TORONTONENSIS

1932

GEN

ALLEN COUNTY PUBLIC LIBRARY
3 1833 03576 7679

Gc
971.302
T63ut
1932

PLEASE CHECK MATERIAL IN
BACK POCKET

Donald McGibbon

372 Vic.

Digitized by the Internet Archive
in 2011 with funding from
E-Yearbook.com

http://www.archive.org/details/torontonensis1932univ

EX LIBRIS

Donald H. McGibbon
3T2 Vic. Pol.Sci

Allen County Public Library
900 Webster Street
PO Box 2270
Fort Wayne, IN 46801-2270

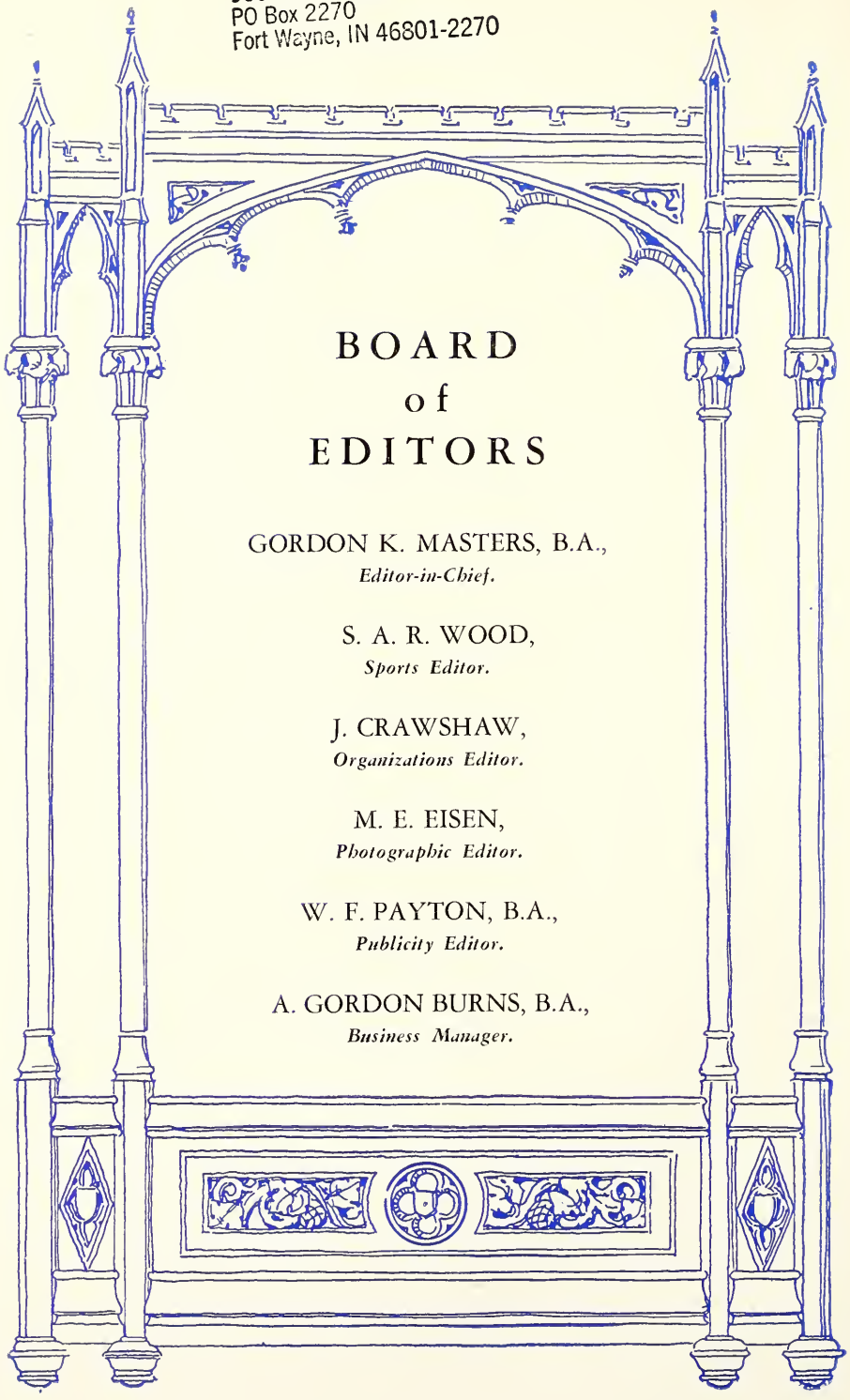

BOARD of EDITORS

GORDON K. MASTERS, B.A.,
Editor-in-Chief.

S. A. R. WOOD,
Sports Editor.

J. CRAWSHAW,
Organizations Editor.

M. E. EISEN,
Photographic Editor.

W. F. PAYTON, B.A.,
Publicity Editor.

A. GORDON BURNS, B.A.,
Business Manager.

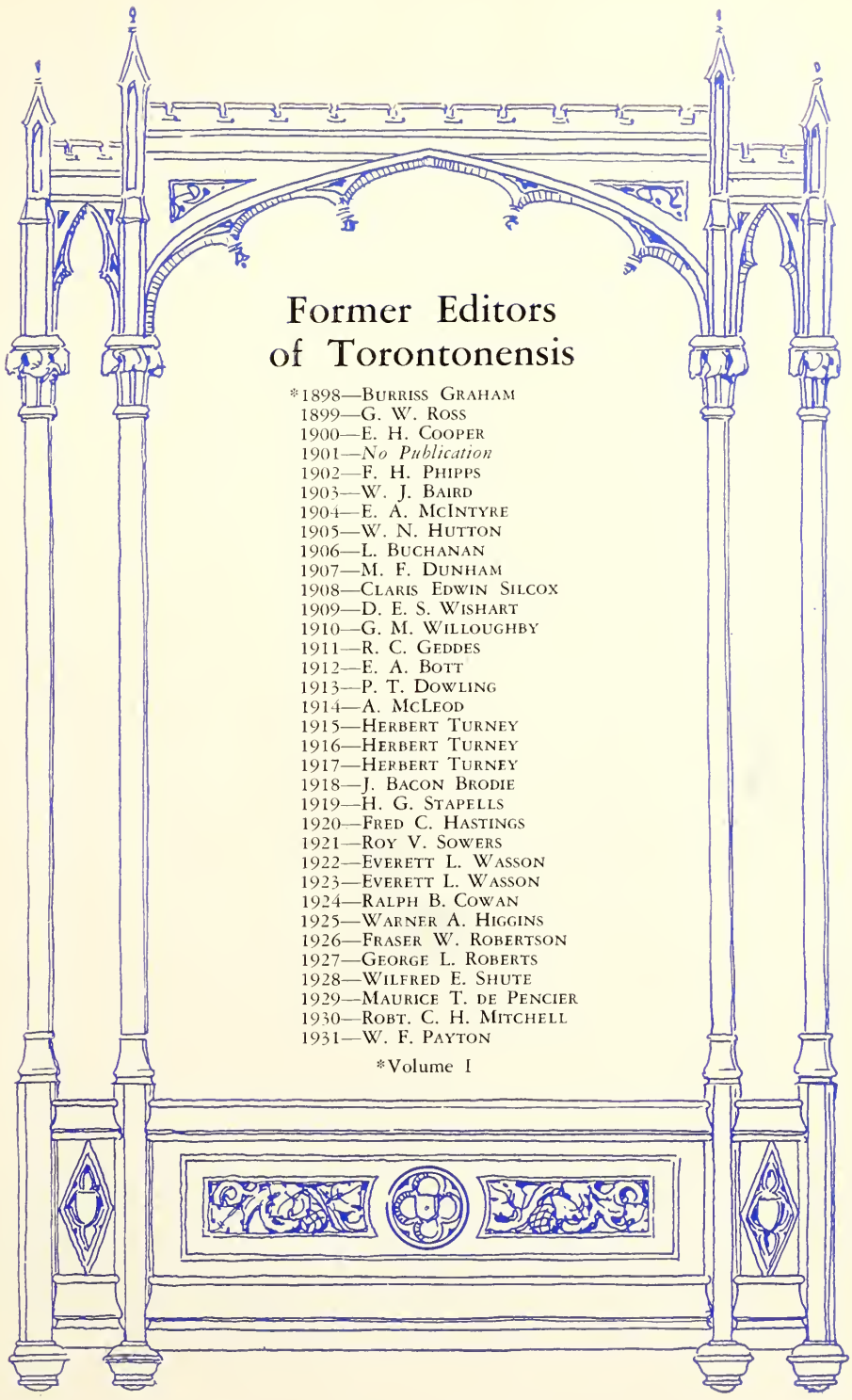

Former Editors of Torontonensis

*1898—Burriss Graham
1899—G. W. Ross
1900—E. H. Cooper
1901—*No Publication*
1902—F. H. Phipps
1903—W. J. Baird
1904—E. A. McIntyre
1905—W. N. Hutton
1906—L. Buchanan
1907—M. F. Dunham
1908—Claris Edwin Silcox
1909—D. E. S. Wishart
1910—G. M. Willoughby
1911—R. C. Geddes
1912—E. A. Bott
1913—P. T. Dowling
1914—A. McLeod
1915—Herbert Turney
1916—Herbert Turney
1917—Herbert Turney
1918—J. Bacon Brodie
1919—H. G. Stapells
1920—Fred C. Hastings
1921—Roy V. Sowers
1922—Everett L. Wasson
1923—Everett L. Wasson
1924—Ralph B. Cowan
1925—Warner A. Higgins
1926—Fraser W. Robertson
1927—George L. Roberts
1928—Wilfred E. Shute
1929—Maurice T. de Pencier
1930—Robt. C. H. Mitchell
1931—W. F. Payton

*Volume I

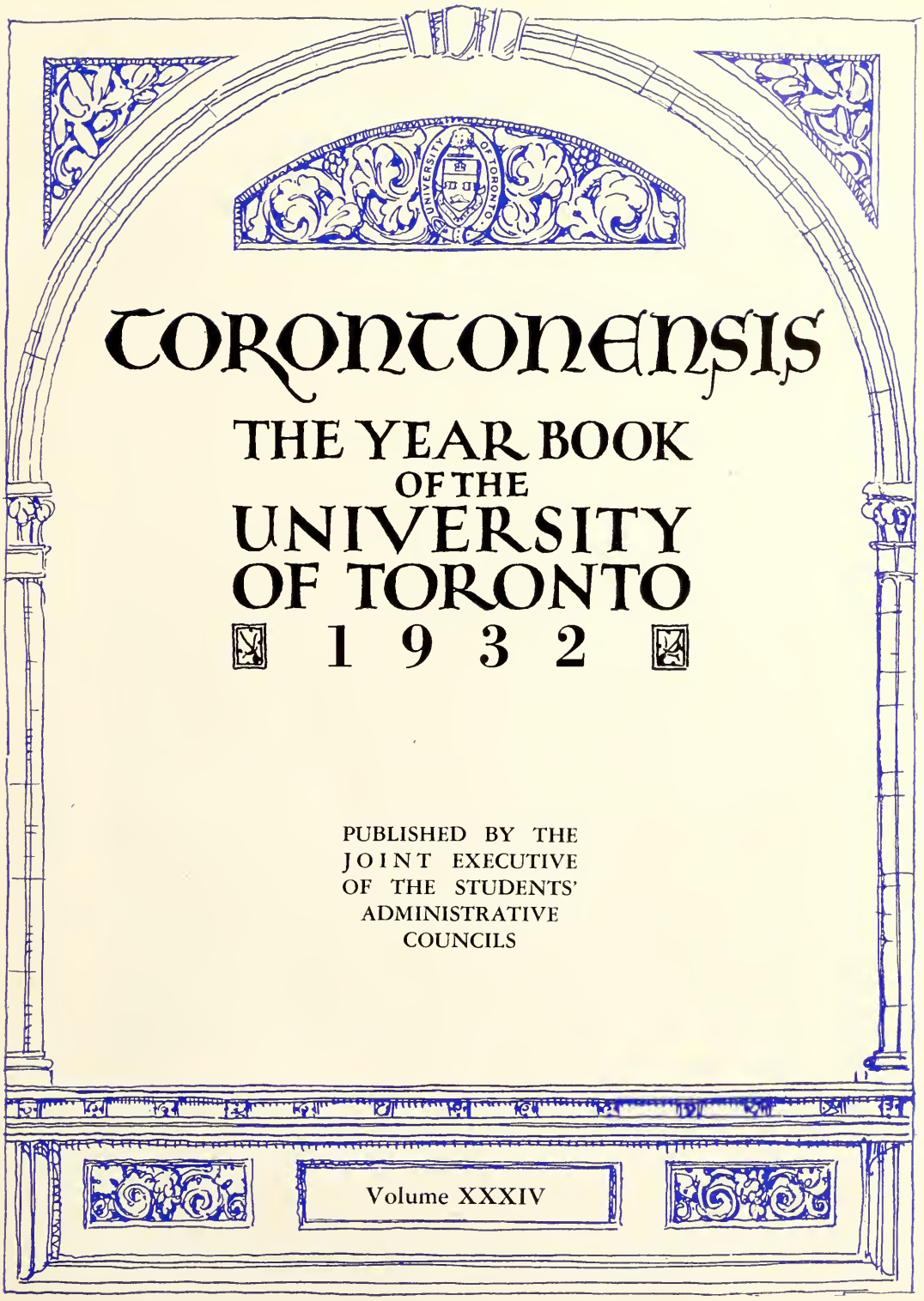

TORONTONENSIS

THE YEAR BOOK OF THE UNIVERSITY OF TORONTO

1932

PUBLISHED BY THE
JOINT EXECUTIVE
OF THE STUDENTS'
ADMINISTRATIVE
COUNCILS

Volume XXXIV

Sir Robert Falconer

DEDICATION

Sir Robert Falconer:

It is the wish of the Graduating Class of the University of Toronto to dedicate to you this number of Torontonensis. In doing so it is our hope that you may interpret our action as a symbol of the affectionate regard in which you are held by the whole student body. In this respect we believe that we are merely representative of the successive generations of undergraduates who have passed through the University during the quarter century which has elapsed since you assumed the presidency. At the mass meeting, held in Convocation Hall on February 29, we tried to express to you something of the deep respect and admiration and gratitude which your leadership has inspired in us, and in dedicating this volume to you we wish to confirm and place on record our testimony of profound appreciation of your years of devoted service. In a great university it is not possible for many of the undergraduates to come into close personal contact with the President. Nevertheless, we would have you believe that we have been very conscious of the influence which you have exerted on our lives, however inadequately we may be able to assess the value of your services to the University. By example and precept you have held before us an ideal of plain living and high thinking, of free speculation and research, of devotion to the things which are beautiful and true and of good report. And now when you are about to lay down the heavy responsibilities of your high office, we beg respectfully to offer to you this expression of our gratitude and of our pride in your achievements. It is our hope that in the years that lie before you the memory of the abiding influence which you have exerted on the character of the University of Toronto may be to you a perennial source of satisfaction, and that in reviewing your more strenuous days you may feel that it is

Enough if something from our hands have power
To live and act and serve the future hour.

Acknowledgment

THE etchings of University Buildings and campus scenes on the following pages are reproductions from the work of Owen Staples. We acknowledge our sincere appreciation to Mr. Staples for permission to reproduce these works.

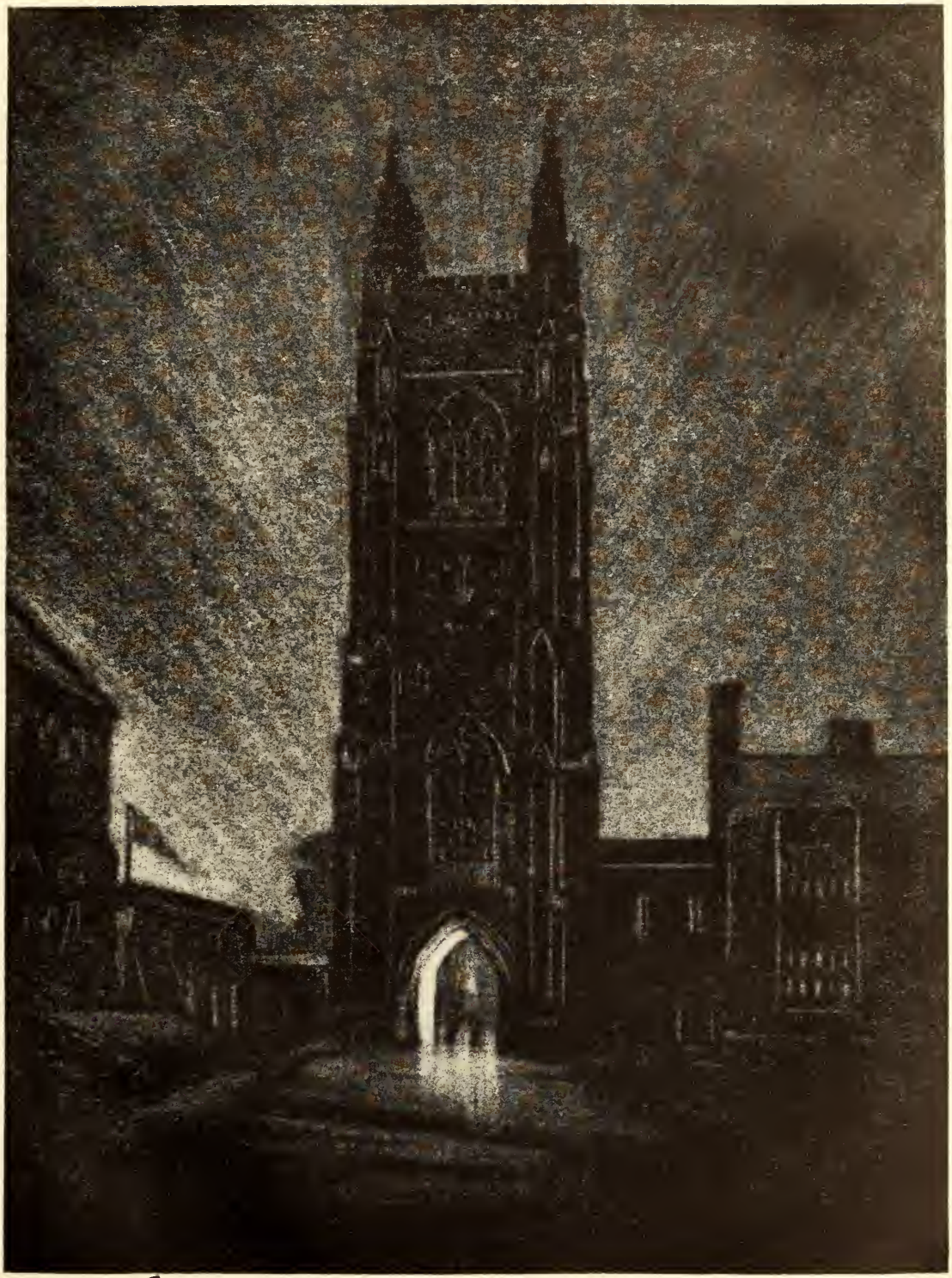

Soldier's Tower University of Toronto. Owen Staples

University College Toronto.

Owen Staples

Burwash Hall Victoria College Toronto

BOOK ONE

SENIORS

"May you set your course for a worthy port, and allow neither contrary winds, nor adverse currents, nor thick fogs, to daunt you."

Sir Robert Falconer, in his final message to the undergraduates, March 7th, 1932.

To the Graduating Classes of the University of Toronto

IT IS with a twinge of regret that I write for TORONTONENSIS my final words of greeting to a graduating year in the University of Toronto. But it is of you that I am thinking, not of myself, and my message must, in the nature of the case, be similar to the many that have gone before. Happy am I to see you in your companies make ready for the world that lies in front of you. The thought of your health, intelligence, character, and initiative refreshes me. Faith, hope and not least, charity are needed to meet the old world—cynical, pessimistic and very often selfish as it has been and still is. You will grapple with and I believe worst its dominating spirit of evil if you only make up your mind to do so. Do not assume for a moment that your generation need be as difficult and disappointing as ours has been. Those who talk thus are the disillusioned left-overs from our time. Many of them also have been grievously injured in the crash of our social system, and naturally they are unhappy when they see few signs of old things being restored.

But that old age has gone, and I almost venture to say to you, Behold! a new one is already coming in. You are on the threshold, I believe, of something better; and among the signs of it is hope, which, like violets blooming on cold ground in spring, is breaking through and persisting in the chill weather of our age. It will be worth all our worry if for a while we shall not find it quite so easy to make money as it was. As the world fills up with people and its material resources are seized upon by larger masses of men, there will be less to go round, and then we shall cease to talk as much as we do now of standards of living in terms of dollars. When we get better distribution no one will be able to amass vast quantities, and provided the fear of penury can be removed, possibly we may be relieved of the present delusion that great wealth is a real good.

That materialistic idea having been got out of the way, there will be a chance for new and better things to come into and enrich our life. And if we can attain simplicity of living—for to enjoy a simple life needs education and effort—there will be an even greater demand on the part of the world for just those gifts of the mind and the spirit which graduates of universities can contribute to the common good.

In the coming age of greater justice—not in the sense that everyone shall have the same wages or enjoy the same amount of material goods, but greater justice in the attitude of man to man—a token of that justice will be the wider distribution of the blessings of the mind and the spirit. Universities will become more beneficial than ever, because from them will go forth men and women who will carry things that are true, beautiful and good to gladden the earth. I can hope for nothing better for you than that you will help to bring in and prove equal to the better age that is on the way.

Robt. A. Falconer.

UNIVERSITY COLLEGE

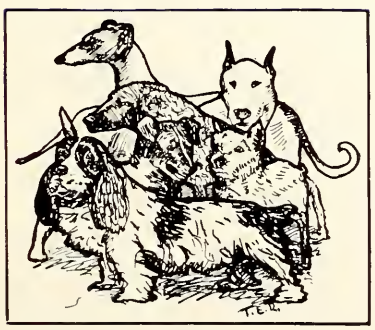

To the Graduating Class in University College

By Professor Malcolm W. Wallace, B.A., Ph.D.

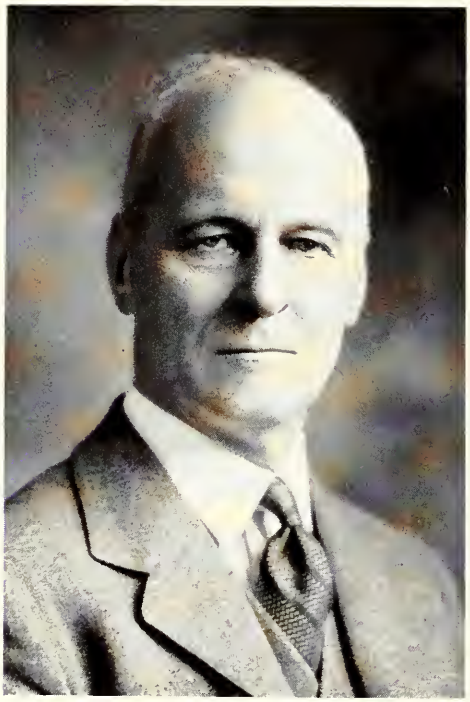

NO BODY of young men and women go out to take their places in the active world who are more conscious of the high hopes and good wishes of their fellows than are you. You know that you have the warm goodwill of friends, fellow-students and staff, and that the community expects you to contribute to its health to a greater degree than most other men and women. However, the road that lies before those of you who are graduating now, it must be confessed, is not without its difficulties and dangers. The problems confronting the world today are very grim problems, and they must be solved in some substantial measure if men are to live satisfying and happy lives. The passive helplessness of many of our leaders, their incapacity to confer and to decide on remedial action is very discouraging. Perhaps you may take comfort from the reflection that it is possible that we are witnessing the birth-throes of a great new age, and that it is your fortune to live in a period when new and mighty forces are establishing their control over human history.

Your personal happiness will probably depend largely on your finding satisfying work and satisfying companionships, and from both of these points of view your opportunities have been unusual. Moreover, you have made friends among great books and great ideas; your possibilities of companionship extend to all the famous men of the ages. You know the story of their lives and of the problems with which they had to wrestle. Nothing renews our own courage and steadies our nerves like this. It is a world into which we may retire at will from the dust and heat of our own problems, to emerge refreshed and with new energy and understanding.

On behalf of my colleagues in University College, I extend to you our warmest good wishes that you may, among the inevitable sorrows of life, find a full measure of happiness, and that you may in your lives justify that faith in educated men and women to which universities owe their existence.

UNIVERSITY COLLEGE 3T2 PERMANENT EXECUTIVE

R. O. Standish (President), Miss M. M. Dixon (Treasurer), Miss E. M. Rutherford (Vice-President), J. H. Broughton (Secretary).

Class History of 3T2 University College

IN THE fall of 1928 a large, if not possibly the largest, freshmen class entered University College. Each member of that class cherished the hope that in the spring of 1932, he or she, would graduate from the college, having become richer in friendship, learning and experience. Some of those who started with us have fallen under the heavy blow of the examination sword, but the majority have fought their way through the various entanglements and obstacles placed before them. We now stand upon the threshold of life, not knowing what the future has in store for us, but confident that the spirit and will exemplified in our college days will again bring us out victorious.

In academic achievements the class of 3T2 holds an enviable position. Some of us have won scholarships or gained other forms of academic honour, while for the remainder the fact that we are in Class 3T2 is ample indication of our ability.

The athletic ability of the Class is clearly shown by the fact that we have contributed players to many intercollegiate teams, such as rugby, golf, hockey, track, swimming, basketball and tennis. The members of the Class have also been very active as regards interfaculty sport and activities.

Throughout the four years the Class has been prominent along literary and social lines, having been very active in the University College Literary and Athletic Society. The social functions of the year have consisted of Class parties, smokers and musicales, as well as attention being given by the members of the Class to the larger and more important college functions.

In closing the history of Class 3T2, one closes the happy experiences of four years of life which will long be remembered and which will be lived again many times in front of an open fireplace in company with an old friend.

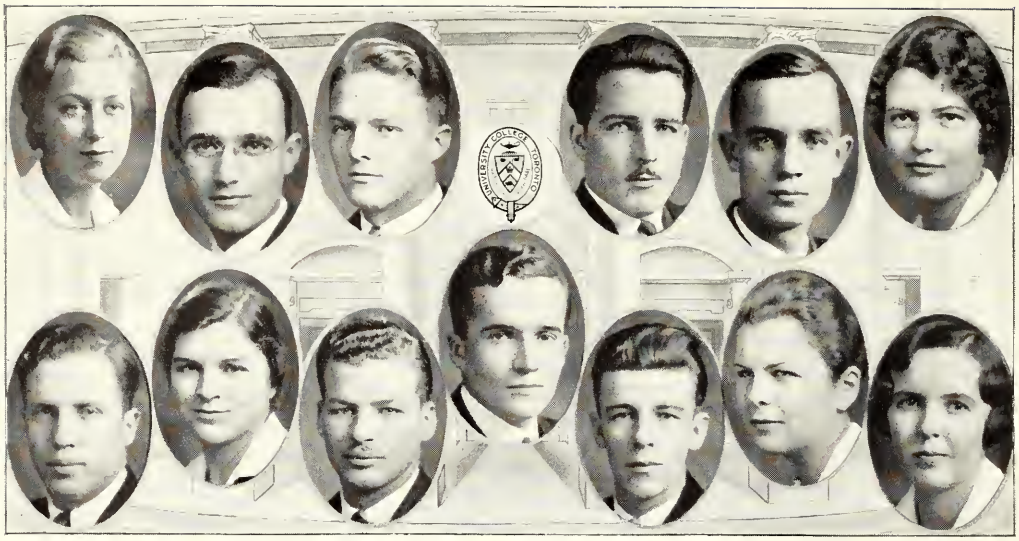

FRANCES LOUISE ACKERMAN (ΔΓ)
Peterborough, Ont.
General Course.

ERNEST ADIE — Brantford, Ont.
Moderns; Knox College; Rugby, III, IV; Indoor Baseball, I, II, III, IV; Varsity Band, I, II, III, IV; La Société Française; German Study Club; P. & W. Committee, IV; S.C.A.; Macdonald-Cartier Club.

A. G. ALGATE — Toronto, Ont.
General Course.

H. M. ALLEN — Toronto, Ont.
Mathematics and Physics.

G. W. ALLES — Tavistock, Ont.
Chemistry.

MARGARET ANDERSON (ΛΔΠ) — Welland, Ont.
General Course; Queen's Hall, I, II, III; Whitney Hall, Mulock House, Head Girl, IV; Year President, III; W.U.A. Council, III, IV; S.C.M., I, II, III, IV.

S. A. ANDERSON — Toronto, Ont.
English and History.

MARGARET ALBERTA ATTWOOD (ΚΛΘ)
Ottawa, Ont.
General Course; Queen's Hall, I, II, III; Whitney Hall, IV; House Committee of Queen's Hall, III; S.A.C., III Representative; Women's Literary Society—III, Representative, IV, President; Senior Class President.

CECIL DOUGLAS BANWELL (ΦΔΘ)
Sarnia, Ont.
General Course; Junior Intercollegiate Rugby, Champions, I; Interfaculty Rugby, II; Intermediate Intercollegiate Rugby, III; Interfaculty Baseball, II, III, V; Interfaculty Hockey, IV, V.

JOHN H. BASCOM — Toronto, Ont.
General Course.

GORDON STEWART BAULCH — Uxbridge, Ont.
Philosophy Course; Knox Hockey, II, III; Vice-President, K.C.U.A.

DOROTHY MLISS BEATTIE — Toronto, Ont.
General Course; Vice-President of S.C.A., IV.

GRACE ALEXANDRA BEATTY (ΚΚΓ)
Toronto, Ont.
General Course; Vice-President, Year Executive, II; Hockey, II; French Club, I, III, IV; W.U.A., Treasurer, III; President, IV.

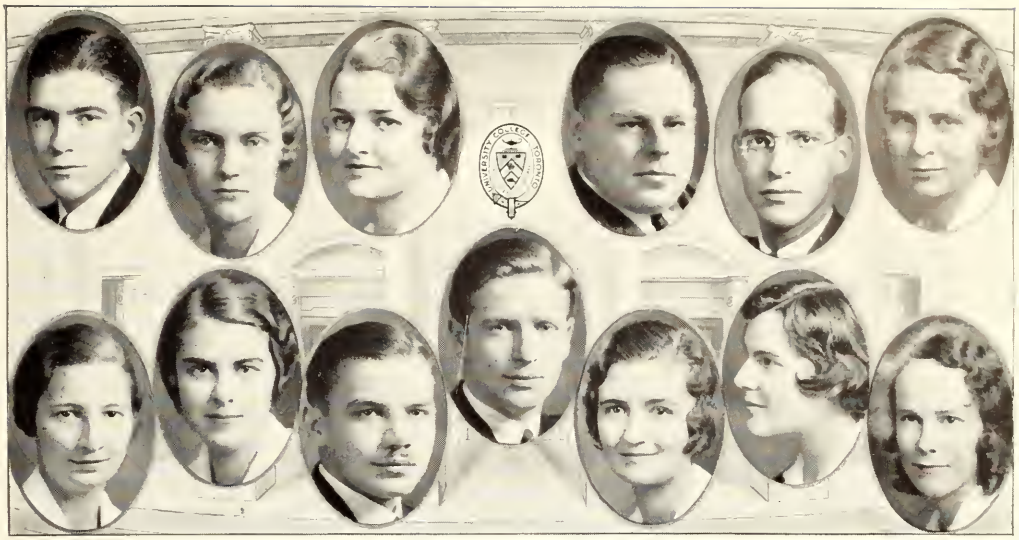

ROBERT RUTHERFORD BEATTY (ΔΚΕ)
Hamilton, Ont.
General Course; Trinity Water Polo, I; U.C. Water Polo, II, III, IV; Manager Intercollegiate Water Polo, IV. Interests—Music, Dramatics.

FRANCES HELEN BEGG (ΠΒΦ) Toronto, Ont.
General Course.

DOROTHY ELIZABETH BELTON (ΑΓΔ)
Toronto, Ont.
General Course.

C. J. BENSON Toronto, Ont.
General Course.

SANFORD FORBES BIGGAR (ΒΘΠ)
Hamilton, Ont.
General Course.

ENA MAY BOON Toronto, Ont.
Household Economics; S.C.M. Executive, II, III; President, Women's S.C.M., IV; S.C.M. Women's Council; W.U.A. Executive; Anna Howe Reeve Prize, III.

H. ESTHER BREITHAUPT (ΛΦ)
Kitchener, Ont.
General Course.

DOROTHY ELIZABETH FRASER BRISBIN
Lindsay, Ont.
Modern Languages; Argyle House, I, II, III; Head Girl, Cody House, IV.

GEORGE GORDON BROOKS Toronto, Ont.
English and History; "Varsity" Staff, I, II, III, IV; Exchange Editor, II; News Editor; Feature Editor, III; Associate Editor, IV; Editor-in-Chief, "Undergraduate", IV; Historical Club, III, IV; University Press Club, I, II, III, IV.

EDMUND A. BROWN Toronto, Ont.
Law.

DORIS I. M. BUDREA (ΔΔΔ) Toronto, Ont.
General Course; Baseball (Interfaculty), I; Italian-Spanish Club, IV.

ELIZABETH BARCLAY BURTON (ΚΑΘ)
Weston, Ont.
U.C. French Society President, IV; U.C. Women's S.C.M., Treasurer, III.

MARJORIE MELVILLE MCLEOD CAMERON
Beaverton, Ont.
General Course; Queen's Hall, I, II, III; Whitney Hall, IV.

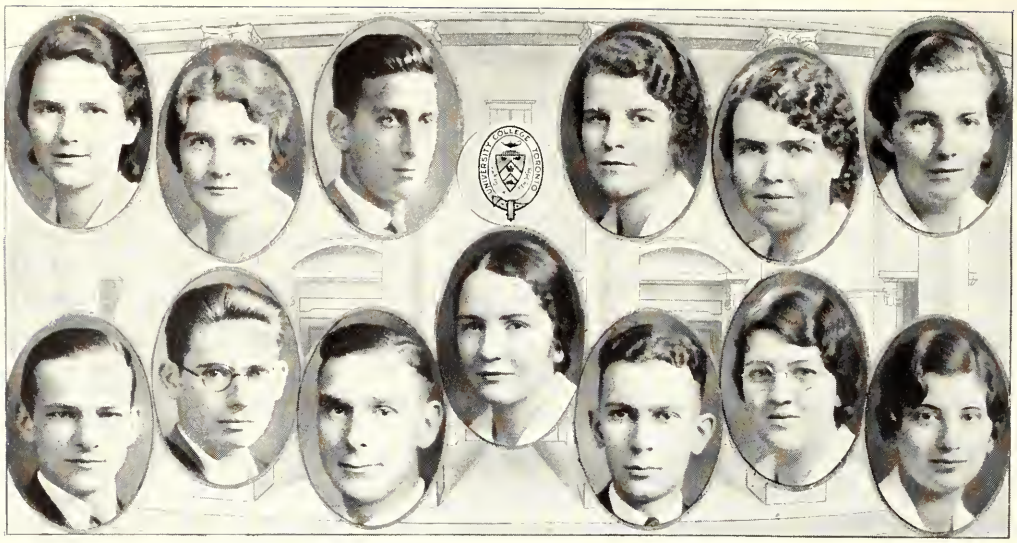

ANNA JEANETTA CAMPBELL Milton, Ont.
Household Economics; Argyll House, I, II.

JENNIE ANNABEL CANTWELL Toronto, Ont.
General Course; President, I; Basketball Interfaculty, IV. Interest—Sports.

ARNOLD MAYNARD CENTNER Toronto, Ont.
General Course.

MARION W. CHARLES (ΓΦΒ) Toronto, Ont.
General Course; Players' Guild, I, II, III, IV.

BEATRICE HAWTHORNE CHILD Toronto, Ont.
General Course; P.E. Diploma Course; U.C. Basketball, I; Players' Guild, I.

FRANCES CAROLYN CLARK (ΔΓ) Sarnia, Ont.
General Course.

ARTHUR C. COCHRANE Toronto, Ont.
General Course; Member Sports Staff, "The Varsity", I, II; Sports Editor, "The Varsity", III; Sports Editor, University of Toronto Monthly, III, IV; Sports Editor, "The Undergraduate", IV; Member Press Club, II; Vice-President, III; President, IV; Interfaculty Basketball, U.C., I, II; Knox, III, IV.

WILLIAM GARDNER CONNOR Belleville, Ont.
Moderns.

JOHN CRAWSHAW Huddersfield, Yorkshire, Eng.
General Course; Interfaculty Track, Harrier, Soccer; Thirty-Mile Relay Team, II; Rugger, II; Organizations Editor, "Torontonensis", IV; Wycliffe Residence. Interests—Music, Art, Sports—Basketball.

AMY LOUISE CROUCH (ΑΔΠ) Toronto, Ont.
General Course; Junior U.C. Basketball, I, II; Senior U.C. Basketball, III, IV; Intercollegiate Basketball, I, II, III; Basketball Club, IV.

ROBERT JAMES CUDNEY St. Catharines, Ont.
Law; Macdonald-Cartier Club; University of Toronto Law Club; Foreign Affairs Club; University College Residence.

GRETTA LOIS CUNNINGHAM Cooksville, Ont.
General Course; Hutton House. Interests—Art, Music.

ETHEL CUTLER (ΙΑΠ) Toronto, Ont.
Moderns.

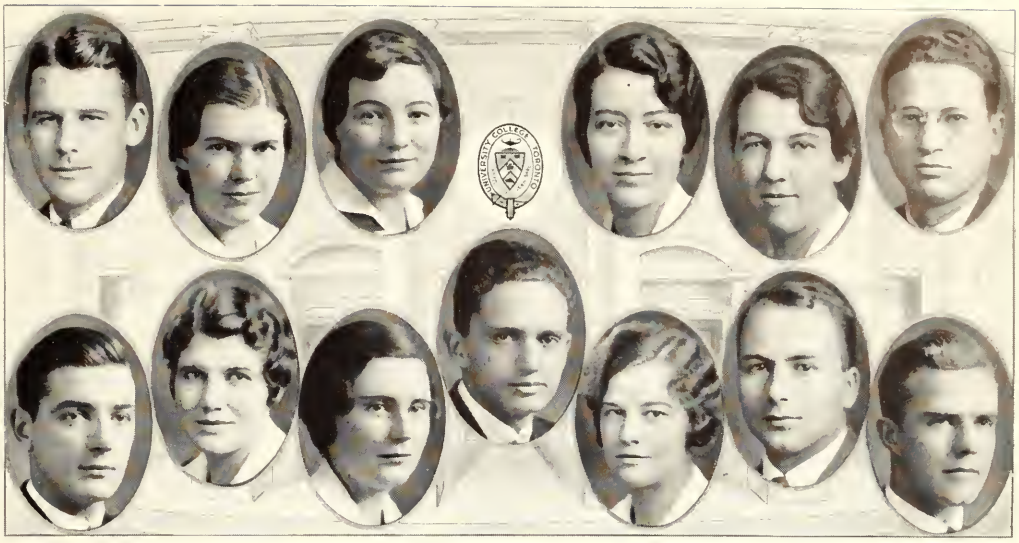

A. S. Dadson — Toronto, Ont.
Chemistry, Mineralogy and Geology.

Margaret Macfarlane Bell Davidson — Galt, Ont.
General Course; Queen's Hall; Whitney Hall; S.C.M.; Head Girl, Falconer House.

Marjorie Mae Davis — Toronto, Ont.
Household Economics

Olwen Davies — Willowdale, Ont.
General Course.

Dorothy Dunbar Denyes — Milton, Ont.
Household Economics; Argyle and Cody Houses.

W. G. Deutch — Toronto, Ont.
General Course.

Kenneth Young Dick (ΔΥ) — Milton, Ont.
General Course.

Margaret Mary Dixon (ΑΧΩ) — Toronto, Ont.
General Course; Treasurer, Senior Year; S.C.M.; Italian-Spanish Club, III, IV.

Margaret J. Dods (ΓΦΒ) — Alton, Ont.
General Course; Players' Guild, I, II, III, IV.

John W. H. Doherty — Toronto, Ont.
Moderns; Baseball, I, II, III, IV; Tennis; Macdonald-Cartier Club.

Doris Isabel Donald — Brockville, Ont.
General Course.

Philip William Downer — Surbiton, Eng.
General Course, I; Philosophy, II, III, IV; John Macdonald Scholarship (æq. E. S. Ottley), III; Wycliffe Literary Society Executive, III; T.I.C.C.U. President, IV.

Fred Louis Dreger (ΣΧ) — Kitchener, Ont.
Political Science and Economics; U.C. Rugby, II; Secretary-Treasurer, Political Science Club, III; Manager U.C. Rugby Team, IV; President, Political Science Club, IV; U.C. Follies Committee.

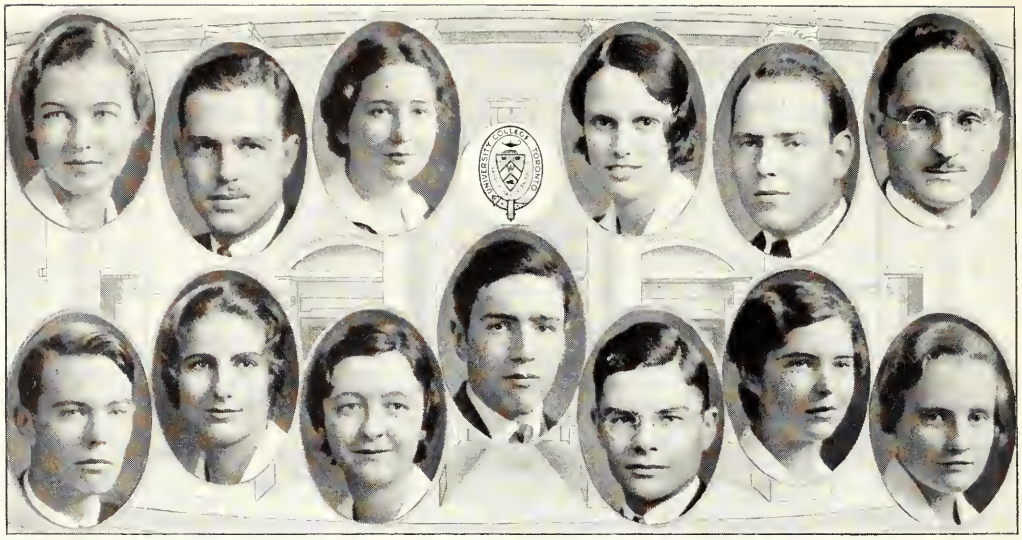

HELEN VIRGINIA KINNEAR EAKIN (ΑΦ)
Toronto, Ont.
General Course. Interests—Current Events Club, I; U.C. Players' Guild, II; U.C. French Club, IV.

WILLIAM E. ECCLESTON (ΣΧ)
St. Catharines, Ont.
U.C. Athletic Board, IV; U.C. Boxing, III; Victoria College Orchestra, IV.

ESTHER EINBINDER Toronto, Ont.
Honour Psychology; David Dunlap Memorial Scholarship, III.

MARY LOUISE ELDER Toronto, Ont.
Chemistry and Mineralogy; Honour Science Club; Chemical Club; University Chorus, II; House-Party Committee, IV.

B. M. EVANS Bradford, Ont.
Political Science and Economics.

ALBERT MURRAY FALLIS Palmerston, Ont.
Biology; President Biological Club, IV; U.C. Indoor Track, IV.

CHARLES WILLIAM FILLMORE
Winnipeg, Man.
General Course; South House.

CATHERINE JEAN FISH (ΔΔΠ)
Toronto, Ont.
General Course; Exchange Student at University of British Columbia, III.

DOROTHY BLANCHE FLEMING Aurora, Ont.
Household Economics; "Varsity" Staff, I, IV; S.C.M., Women's Council Treasurer, IV; Household Science Club Advertising Manager, IV.

DONALD FRASER FORBES Toronto, Ont.
Philosophy Course; Walking, II, III, IV; Placed, III, IV; Songster Accompanist, IV; Hobby—Piano; U.C. Track Club.

JOHN E. FORD Toronto, Ont.
General Course.

ROSE G. FRAME (ΓΦΒ) Toronto, Ont.
Moderns; French Club; Spanish Club. Interests—Music.

JEAN SMITH FRASER (ΔΟΠ)
Tottenham, Ont.
General Course; Class Vice-President, III.

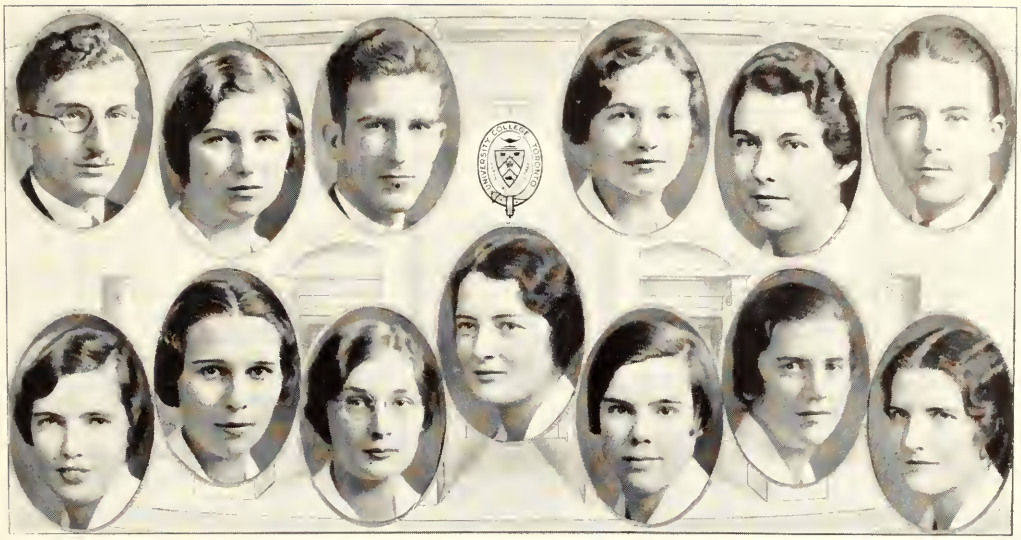

MYER FREED Toronto, Ont.
Chemistry, Mineralogy and Geology.

MYRA ELEANOR FREEMANTLE Beaumaris, Ont.
English and History; Whitney Hall.

JAMES ANDREW GORDON FULTON Toronto, Ont.
General Course.

FRANCES ISOBELLE GARBUTT Toronto, Ont.
Modern Languages—French and Spanish; Language Clubs.

HELEN BENTLEY GILLIES (ΔΔΠ) Teeswater, Ont.
General Course; Queen's Hall, II, III; Whitney Hall, Mulock House, IV; Inter-faculty Hockey, II, III, IV; Vice-President, W.U.A., IV; Athletic Directorate, IV; S.C.M., III, IV.

HERBERT GIVENS Brantford, Ont.
Mathematics and Physics; Ramsey Scholarship in Physics. Interest—Music.

MARGARET GLADMAN Toronto, Ont.
Household Economics. Interests — Swimming, Skiing.

MARGARET ADA GOODMAN (ΔΔΠ) Aurora, Ont.
General Course; Queen's Hall, III; Whitney Hall, IV; U.C. Hockey, III, IV; U.C. Hockey Representative, IV; Introduction Committee, III, IV.

FANNY WILHELMINA GORDON Galt, Ont.
General Course; Hutton House.

HAZEL JEAN GORE (ΚΚΓ) Prescott, Ont.
General Course; Players' Guild, I, II, IV.

AGNES MALCOLM GRAY (ΔΔΠ) Islington, Ont.
General Course; German Study Club, I; U.C. Players' Guild, III, IV; U.C. French Club, IV.

MARGARET ELIZABETH GREEN (ΠΒΦ) Toronto, Ont.
General Course; Players' Guild.

JANICE EVELYN CATHERINE GREY (ΔΧΩ) (ΣΦ) Toronto, Ont.
French, Greek and Latin, I; Modern Languages, II, III, IV; Players' Guild, Hart House Players; Women's Literary Society.

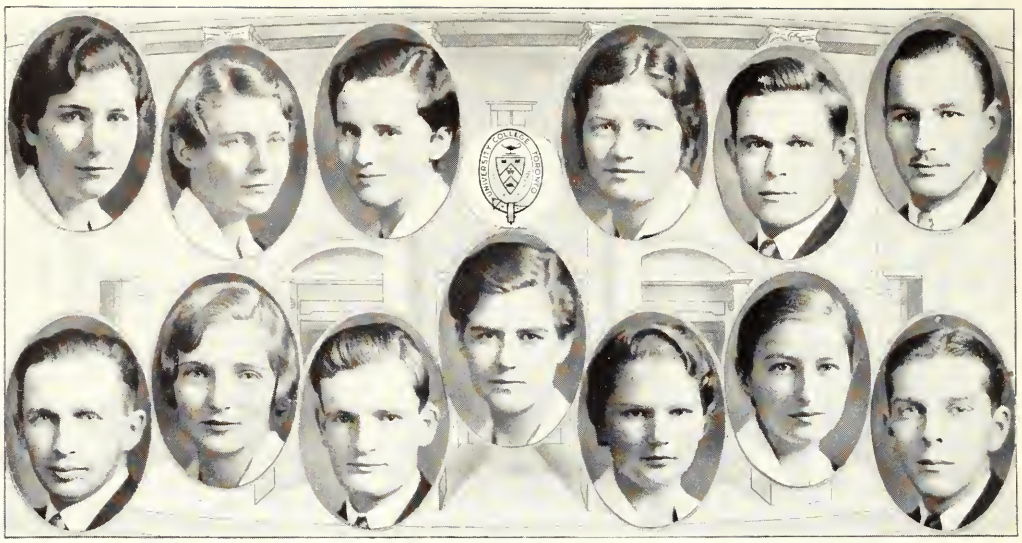

CLARA MIRIAM HALPERIN Toronto, Ont.
Honour Law; Law Club, III, IV. Interest—Music.

MARGARET HELEN HAMILTON (ΑΧΩ) Peterborough, Ont.
Household Economics; Queen's Hall, I, II, III; Whitney Hall, IV.

HASEL MARJORIE HAMMOND (ΚΑΘ) (ΣΦ) Toronto, Ont.
Moderns; "The Varsity" Staff, I, II, III; Women's Editor, III; Women's Press Club, II, III, IV; President, IV.

WILMA A. HAZLITT (ΛΔΠ) Toronto, Ont.
General Course; Intercollegiate Basketball, I, II, III; Junior U.C. Interfaculty Basketball, I, II; Senior U.C. Interfaculty Basketball, III, IV; U.C. Baseball, I, II; Basketball Club, III.

WILLIAM CHARLES HEBDON Chippawa, Ont.
Philosophy (English or History Option).

ERNEST MALAN HENDERSON (ΛΔΦ) Toronto, Ont.
Political Science and Economics; Senior Intercollegiate Rugby, III, IV; Senior O.R.F.U., I, II; Intercollegiate Swimming, II, III; U.C. Swimming, II, III; Historical Club.

EARLE MARSHALL HEWLETT West Hill, Ont.
General Course.

MARY GRETCHEN HEYD Toronto, Ont.
Moderns. Interests—Language Clubs.

GORDON A. HILL Islington, Ont.
Classics; President, U.C. Classical Association, IV. Interests—Music, Literature.

SYDNEY HIRD (ΔΔΔ) Wallaceburg, Ont.
Household Economics.

FRANCES ELIZABETH HOLTON (ΔΓ) Hamilton, Ont.
General Course; U.C. Swimming, I, II, III, IV; President of Swimming Club.

BARBARA A. HOOD (ΚΑΘ) Toronto, Ont.
General Course.

HAROLD EDGAR HOPKINS Toronto, Ont.
General Course.

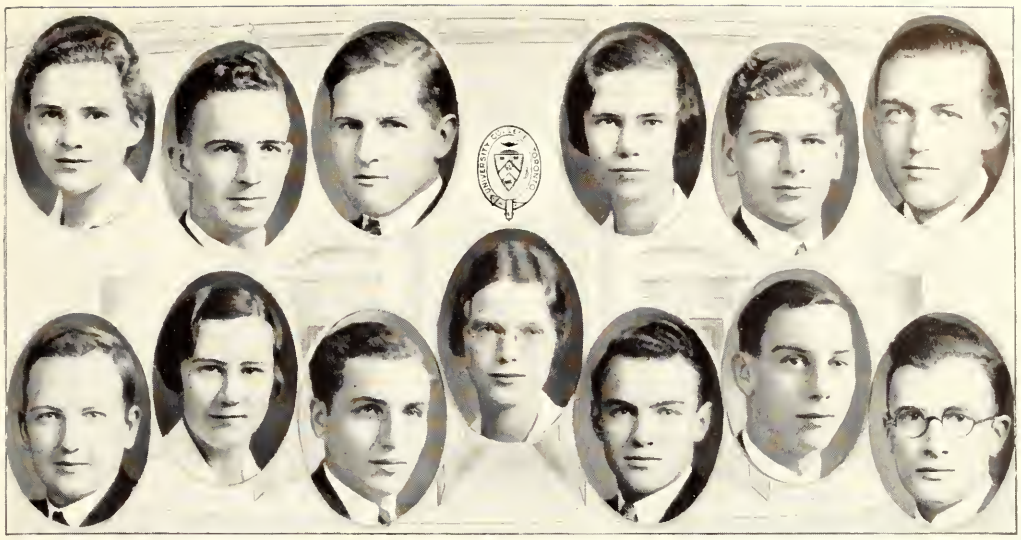

SYLVIA HORWICH Toronto, Ont.
General Course.

CHARLES STANLEY HOWARD Toronto, Ont.
General Course.

ORLOFF HARRIS HOWDEN Agincourt, Ont.
Chemistry; University Chemical Club, II, III, IV.

ELIZABETH LLOYD HUNTER Ottawa, Ont.
General Course; Queen's Hall, I, II, III; Whitney Hall, IV; Art Group, I; University Settlement, II, III; Literary Society, III, IV; French Club, IV. Interests —Golf.

L. HYNES Toronto, Ont.
Chemistry, Mineralogy and Geology.

G. F. C. JACKSON Peterborough, Ont.
General Course; Wycliffe Residence; President, University College S.C.A., IV; U.C. French Club, IV.

ROBERT ANNIS JENKINS Toronto, Ont.
Modern History; Winner R. H. Armstrong Scholarship, 1931; Member League of Nations Club.

ISABEL MAY JOHNSTON (ΔΔΔ) Toronto, Ont.
General Course; Queen's Hall, I, II, III; Whitney Hall, IV; House Committee, Whitney Hall; Treasurer, III; Vice-President, IV; S.A.C.

MAX LOUIS KAPLANSKY Toronto, Ont.
Second Edward Blake Scholarship in Science, Proficiency 1927; Mathematics and Physics Division, I.

JOAN EWART KEAGEY (ΚΑΘ) Dundas, Ont.
General Course; Queen's Hall; Whitney Hall; University Settlement.

EDWARD WALTER KENRICK (ΔΨ)
Hamilton, Ont.
General Course.

GEORGE LAUGHLIN St. Catharines, Ont.
General Course; Intercollegiate Track, I, II, III, IV; Intercollegiate Basketball, I, II; U.C., III, IV; Lacrosse, II, IV; University Lacrosse Club Executive; U.C. Athletic Board; Junior Basketball Manager; Italian-Spanish Club, Secretary, III; President, IV; French Club.

ROBERT B. LAYCOCK Brampton, Ont.
General Course.

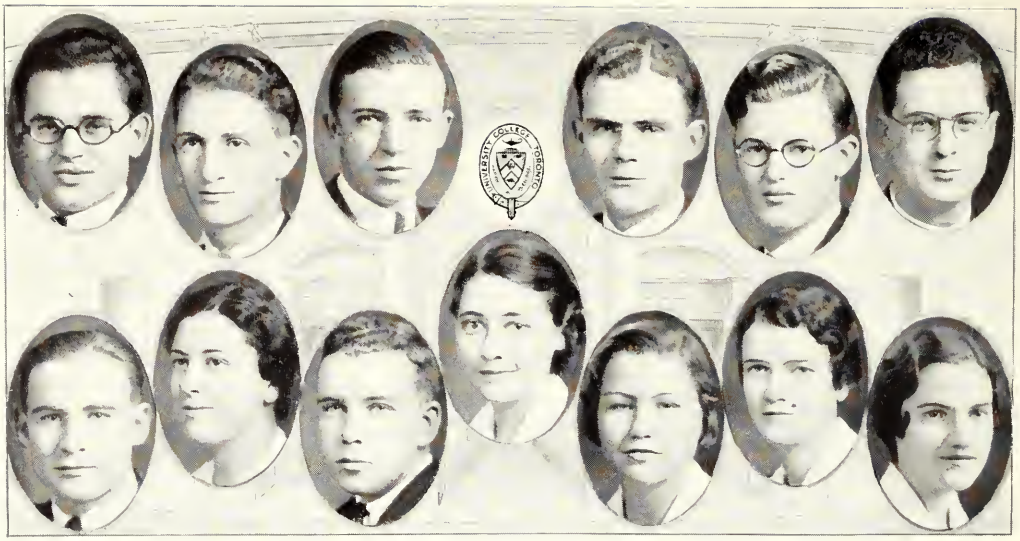

S. Levine Toronto, Ont.
Mathematics and Physics.

David Julian Lees (ΣT)
Hamilton, Ont.
Law; U.C. Basketball, II; Law Club.

Robert Howard Lindsay (ΦKΣ)
Toronto, Ont.
General Course; Theatricals.

John Frederick Little Milton, Ont.
English and History.

Robert William Loffree Brussels, Ont.
General Course; Mathematical and Physical Society; Canadian Officers' Training Corps; Sergeant, IV; Senior U.C. Hockey, III, IV; U.C. Lacrosse, IV.

S. A. K. Logan Sarnia, Ont.
Political Science and Economics.

Frank Robert Longstaff Toronto, Ont.
General Course; Junior Intercollegiate Rugby, I; Intermediate Intercollegiate Rugby, II, III; U. C. Rugby, IV; Bridge and Chess.

Mona Lyons (ΛEΦ) Toronto, Ont.
Mathematics.

Grant Harold MacCarthy Ottawa, Ont.
Mathematics and Physics, Division I; University College Residence; Athletic Committee, III, IV; Hart House Billiard Committee, IV; Representative M. and P. Society, IV.

Rhea Mae McCoubrey (ΓΦB)
Toronto, Ont.
General Course.

Marian Ruth McDowell (ΔΓ)
Windsor, Ont.
General Course.

Margaret McFarlane (ΠBΦ)
Vancouver, B.C.
General Course; Cody House, Whitney Hall; Players' Guild.

Mildred Verna McGuire (ΛXΩ)
Cornwall, Ont.
General Course; Queen's Hall, I, II; S.C.M.

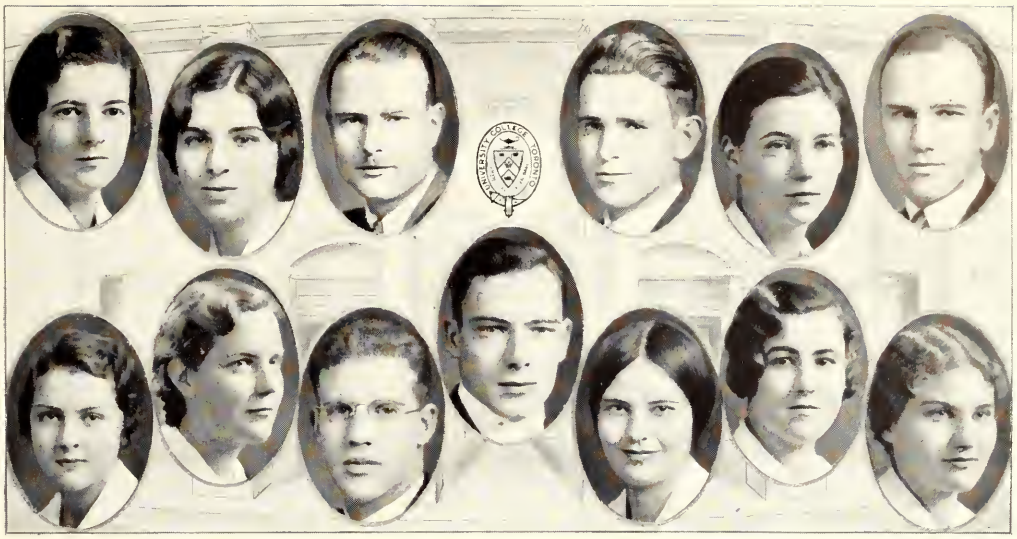

W. Jean MacKechnie (ΓΦΒ) Toronto, Ont.
General Course; Class President, II; Class Secretary, III; Treasurer, S.C.M., II.

Elma Louise McKenzie Toronto, Ont.
General Course.

William John MacKenzie Toronto, Ont.
General Course; Soccer, I, II, III, IV; Box Lacrosse, IV.

J. S. McKinnon Guelph, Ont.
General Course.

Muriel Frances MacKinnon (ΑΧΩ)
Toronto, Ont.
Household Economics; Member Household Science; Club Executive.

G. A. McLean Barrie, Ont.
General Course.

Mary Jean McLean (ΠΒΦ) Ottawa, Ont.
General Course; Queen's Hall; Women's Literary Society, III, IV; "Torontonensis" Representative, IV.

Catherine Audrey McLeod (ΑΓΔ)
Kenora, Ont.
General Course; Queen's Hall; Literary Society.

John Walker Macmillan (ΥΨ)
General Course; Boxing, I; O.R.F.U. Rugby, I, II,

Wallace Spence Macpherson
Haileybury, Ont.
General Course; Vice-President Liberal Club, IV; Life-Saving, II; Fencing; U.C. Residence.

Naomi Mathilda Mackie Toronto, Ont.
Moderns. Interests—French Club, Music, etc.

Jeanne Forrest Manery Chesley, Ont.
Biological and Medical Sciences; Scholarships—Edward Blake, II; Gordon Southam, II, III; Sir Edmund Walker, II, III; David Dunlap in Psychology, III; Honour Science Club, I, II, III, IV; Representative, III; Secretary, IV; Medette Hockey, III, IV; S.C.M.

Nan Matthews (ΑΔΠ) Toronto, Ont.
English and History.

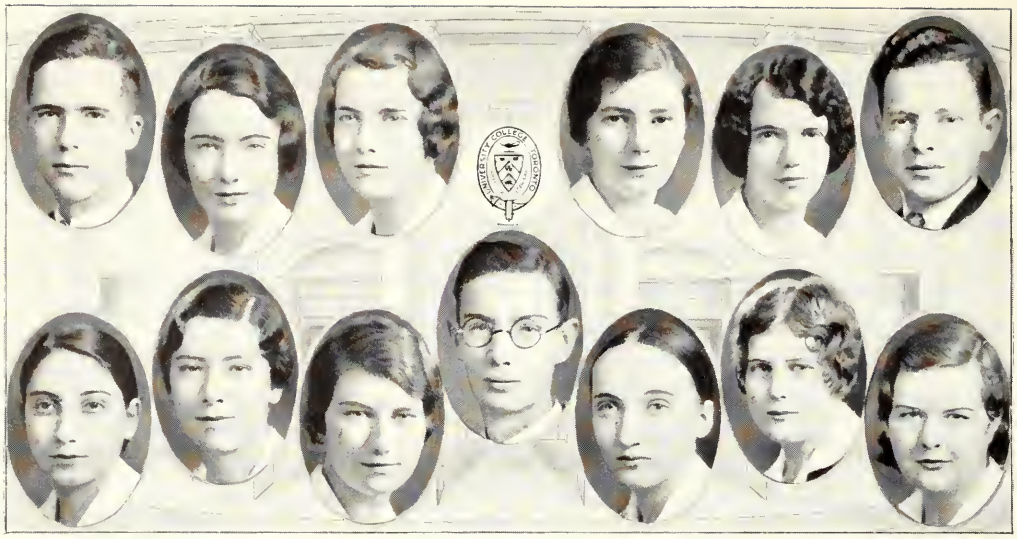

V. Ben Meen Toronto, Ont.
Mineralogy and Geology; Honour Science Club Executive, I, II; Treasurer, III; President, IV.

Edith Marion Merrill (ΓΦΒ) Toronto, Ont.
General Course.

Louise Elsie Messecar (ΔΔΔ) Mille Roches, Ont.
General Course; Whitney Hall.

Nora Irene Millen Guelph, Ont.
English and History; Hutton House.

Bessie Miller Scarboro, Ont.
General Course; Music, A.T.C.M.

Arthur Minden (ΣΤ) St. Catharines, Ont.
General Course; Chess Club. Interests—Life and Law.

Bertha Minden (ΔΦΣ) Hamilton, Ont.
Classics.

Margaret Inez Mingay (ΛΔΠ) Toronto, Ont.
Modern Languages; George Brown Scholarship (A.Q.), II; Julius Rossin Scholarship, III. Interests—Language Clubs (French and Spanish).

Margaret Grace Mitchell Guelph, Ont.
General Course. Interest—Music.

Gordon H. Moffat Ottawa, Ont.
General Course; Treasurer of the Student Christian Association; Assistant Librarian University Symphony Orchestra.

Maude J. M. Montgomery Chicago, Ill.
General Course.

Margaret Iona Moody Toronto, Ont.
General Course; Diploma Physical Education Course. Interests—Music, Players' Guild.

Jocelyn Moore (ΣΦ) Toronto, Ont.
English and History; Players' Guild, Publicity Manager, III; Vice-President, IV; Women's Literary Society, Vice-President, IV; "The Undergraduate" Staff, III; Women's Editor, IV.

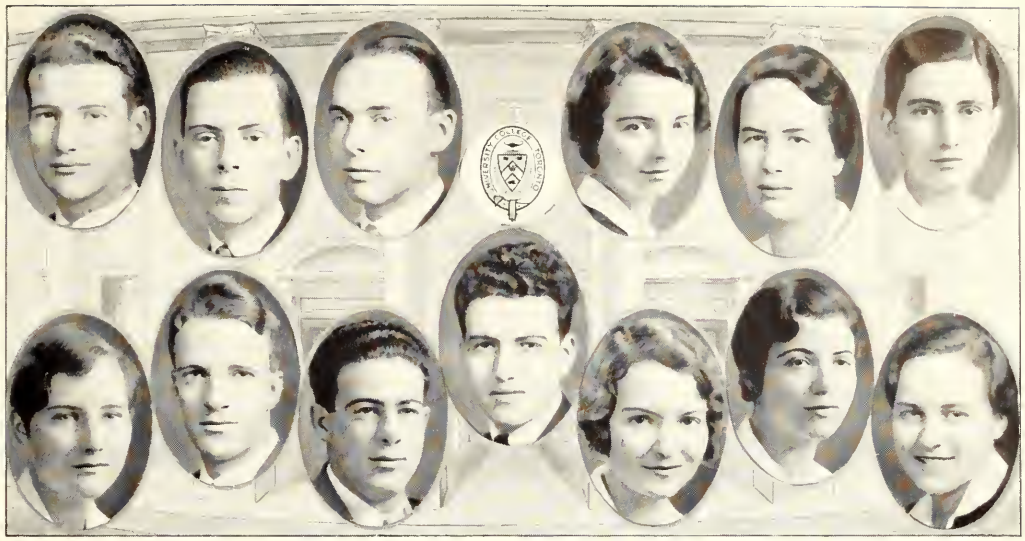

HERBERT O. MORAN Toronto, Ont.
Rugby, U.C., I, II; Baseball, U.C., I, II, III, IV; Hockey—Varsity Junior O.H.A., I; Varsity Intermediate Intercollegiate and O.H.A., II, III, IV; Manager, Varsity Intermediate Intercollegiate and O.H.A., II.

ARTHUR COOMBS MORRIS Brampton, Ont.
Chemistry, Mineralogy and Geology, I; East House, University of Toronto; University Chemical Club.

FREDERICK WRIGHT MORROW (ΛΧΑ) Hamilton, Ont.
General Course.

HELEN MARY FOREMAN MUSSON (ΑΔΠ) Weston, Ont.
General Course.

MARGARET LAURA NEWMAN Windsor, Ont.
General Course.

KATHERINE LOUISE O'BRIEN (ΚΑΘ) Toronto, Ont.
General Course; U.C. Women's Literary, III; IV; Players' Guild, I; Newman Club; Social Service Representative, IV.

PATRICIA O'REILLY (ΚΑΘ) Toronto, Ont.
General Course.

ERNEST SYDNEY OTTLEY Winnipeg, Man.
Honour Philosophy; Wycliffe '32 ;John Macdonald Scholarship, II, III (aeq. P. W. Downer); First Gordon Southam Scholarship, III; Wycliffe Literary Society Social Director, II, III; Speaker, IV; Wycliffe Graduating Class President, IV; Interfaculty Tennis, I, II, IV; Wycliffe Tennis Manager, I; Wycliffe Basketball Manager, II.

BORIS TELFORD PARKINSON Orangeville, Ont.
Political Science and Economics; U.C. Box Lacrosse, IV; U.C. Athletic Board, IV; Interfaculty Lacrosse Committee, IV; Political Science Club, III, IV; Macdonald-Cartier Club, IV.

PERCY JOHN PENTURN Toronto, Ont.
General Course.

DOROTHY MAY PORTER (ΑΔΠ) Welland, Ont.
General Course; Sophomore Secretary; W.U.A. Secretary; U.C. Hockey, I, II, III; Players' Guild.

FRANCES RABINOWITCH (ΔΦΣ) Toronto, Ont.
General Course.

MARGARET RUSSELL REDDITT Goderich, Ont.
General Course; Queen's Hall, I, II, III; Whitney Hall, Mulock House, IV; House Committee, Queen's Hall, III; House Committee, Whitney Hall, IV; Social Service Representative, III; Players' Guild, II; Women's Literary Society, III, IV; S.C.M., I, II, III, IV.

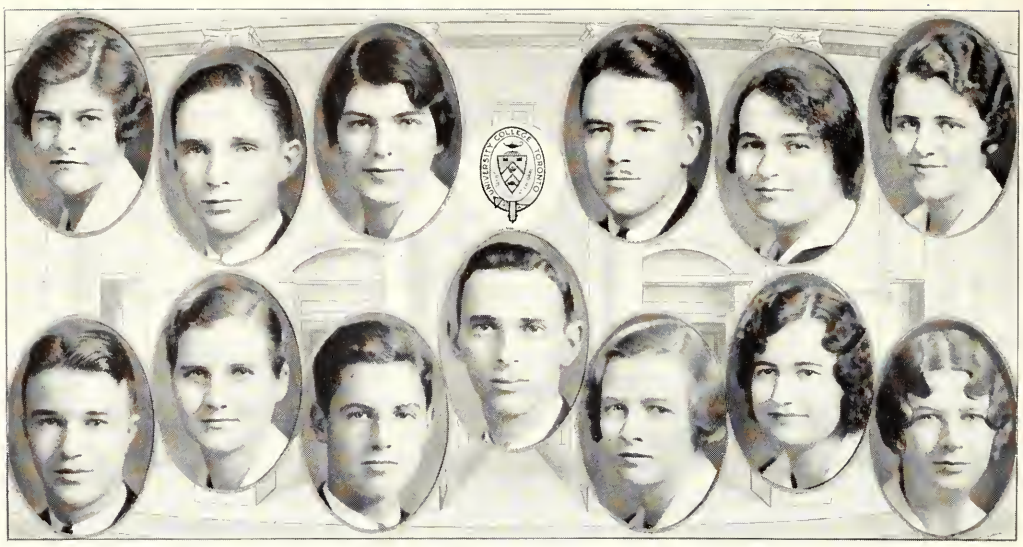

ELIZABETH JEAN REED (ΔΓ) Toronto, Ont.
Household Economics.

WILLIAM OSWALD REEVELY Toronto, Ont.
Chemistry, Mineralogy and Geology, Division I.

AGNES ANDERSON REID Ayr, Ont.
General Course; Hutton House, I, II, III; U.C. Hockey, II, III, IV. Interests—Skating.

ROBERT PATRICK BRADDON REID (ΛΧΛ) Chatham, Ont.
General Course; Treasurer, U.C. Men's Residence, III; President, IV.

LOUISE ANN REITH Tara, Ont.
English and History.

HELEN E. RIEDER (ΛΦ) Kitchener, Ont.
General Course.

H. J. RIGGS Riverside, Ont.
English and History.

MARY GILES RIPLEY (ΠΒΦ) Hamilton, Ont.
General Course.

GEORGE WILLIAM ROBINETTE (ΒΘΠ) Toronto, Ont.
Political Science and Economics; Political Science Club; U.C. Hockey Seniors, III, IV; Foreign Affairs Club.

IRWIN MAURICE ROSEN Toronto, Ont.
Honour Law; Member of Tau Epsilon Rho Law Fraternity; University of Toronto Law Club; Winner of James Harris Special Scholarship.

ELIZABETH MARY RUTHERFORD (ΠΒΦ) Toronto, Ont.
Moderns; S.A.C. Representative, I, II.

MARGUERITE E. RYNARD Sunderland, Ont.
General Course. Interests—Art, Music.

RUTH A. RYNARD Uxbridge, Ont.
General Course.

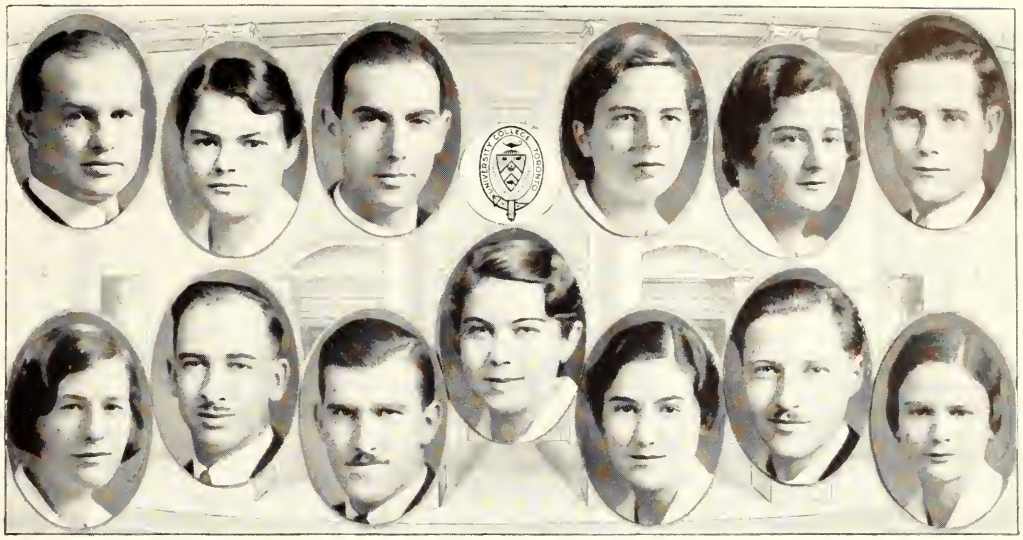

GEORGE EDGAR SAGE Brantford, Ont.
General Course; Rugby, I, II; U.C. Basketball, II; Soccer, III; Hockey, III; Wycliffe Colours; Athletic Executive, III, IV (Wycliffe).

HELEN JEAN SANDERSON Stratford, Ont.
Classics; Hutton House.

WILLIAM SMITH SAVAGE Toronto, Ont.
Geology and Mineralogy; Second Alex. T. Fulton Scholarship, I; Daniel Wilson Scholarship, III; Secretary - Treasurer, "Rocky Fellars" Geological Club, III; President, "Rocky Fellars" Geological Club, IV.

JANET CAROLYNE SCELLEN Kitchener, Ont.
General Course; Fabius Club, IV.

FRANCES JEAN SCHWARTZ (ΛΕΦ) Toronto, Ont.
General Course.

IRVIN B. SHARPE Durham, Ont.
General Course.

ISABEL SHAVER Islington, Ont.
General Course; Music Club, I, II; Agriculture at "Applewood".

ANDREW WILLIAM SHEARER Gorrie, Ont.
General Course; U.C. Soccer, I, II; Finalists, III; Manager, Finalists, IV.

JOHN WILLIAM SHEPPARD Toronto, Ont.
General Course; U.C. Rugby, I, II; Intermediates, III; Manager, IV; U.C. Literary Executive, I, II; Interfaculty Debating Champions, II; C.O.T.C.

MARGARET ALISON SHIELL (ΓΦΒ) Toronto, Ont.
General Course; Honour Science Club, I, II, III, IV; Biology Club, II, III; Players' Guild, IV.

HELEN SLATER Galt, Ont.
English and History; Hutton House.

BERNARD SOMMERS Toronto, Ont.
Moderns.

MURIEL T. SORBY (ΛΦ) Guelph, Ont.
General Course.

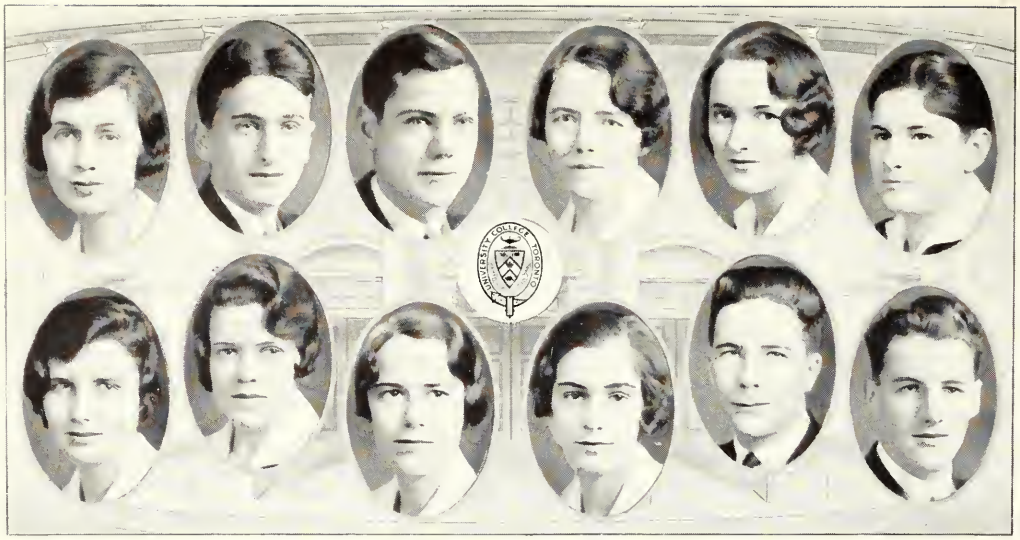

MARGARET HANNA SPAULDING (ΔΓ)
Toronto, Ont.
General Course.

MANNY SPRING Toronto, Ont.
Law; Member of Law Club.

RALPH O'NEILL STANDISH (ΣX)
Picton, Ont.
Political Science; Library Committee, Hart House, III, IV; Fabius Club Executive, III; Assistant Manager, University of Toronto B.W. & F. Club, II; Manager, III; U.C. Track, II, III, IV; Manager, IV; Int. Track, III, IV; Vice-President, University of Toronto Track Club, III; Secretary, IV; Athletic Director, U.C. Literary and Athletic Society, IV; University of Toronto Athletic Directorate, IV.

JEAN MURIEL STEELE Toronto, Ont.
General Course.

CATHARINE ISABEL STEWART Toronto, Ont.
Honour Psychology; Secretary-Treasurer, Honour Psychology Club, III.

FRANCES HUTCHINSON STEWART
Winchester, Ont.
Biological and Medical Sciences; Hutton House.

MARY EILEEN STEWART Seaforth, Ont.
General Course; Whitney Hall.

KATHRYN ALDIS TAIT Toronto, Ont.
General Course.

MARY ELIZABETH TAYLOR Chatsworth, Ont.
Classics.

DOROTHY EDITH THAYER (ΠΒΦ)
Toronto, Ont.
General Course.

HAROLD ROBERT TIMPSON Toronto, Ont.
Chemistry.

HERMAN EDWIN TOTTON Toronto, Ont.
Mathematics and Physics, Specializing in Physics; U.C. Soccer, I; M. & P. Society; Class Assistant in Physics Department, IV; Orchestral Work.

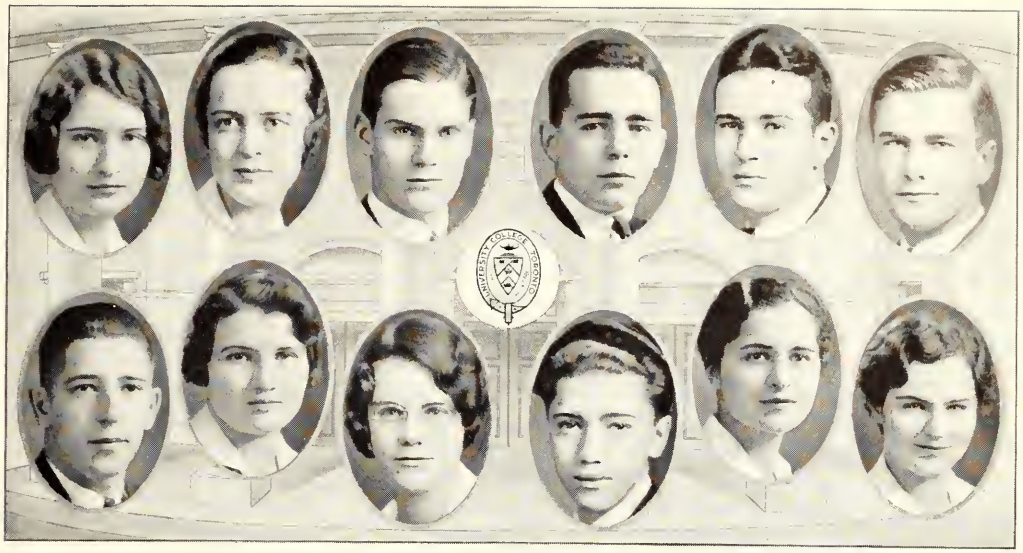

RHETA ELEANOR TOWLE Toronto, Ont.
General Course.

ELYA MARIE-LOUISE VAN HOOGENHOUCK TULLEKEN (ΛΦ) York Mills, Ont.
Political Science; Secretary Year Executive, II. Interests—University Settlement, Political Science Club.

FRANK AIME VALLAT Toronto, Ont.
Law; U.C. Soccer, II, III, IV; Historical Club.

JOHN AUGUSTINE VILA (ΔΥ) Hamilton, Ont.
Pass Course, I; Political Science and Economics, II, III, IV; Senior Intercollegiate Track, I; Intermediate Intercollegiate Track, II, III; Vice-President, Track Club, IV; Year Executive, II; U.C. Athletic Board, II; Historical Club, III, IV.

CHARLES Z. WAHL Toronto, Ont.
Modern Languages.

WILLIAM P. WALKER (ΛΔΦ) Toronto, Ont.
Political Science; U.C. Water Polo, I; U.C. Rugby, II, IV; Intermediate Rugby, III; Debates; B. W. & F. Executive, IV; U.C. Athletic Board, III, IV; Historical Club, III, Vice-President, IV; Alexander Mackenzie Scholarships, II, III.

ARTHUR GORDON WALLINGFORD Ottawa, Ont.
General Course.

HAZEL WANLESS Caledon, Ont.
General Course; Recording Secretary, Toronto Union, S.V.M., III; Out-of-College Secretary, IV. Interests—Meds., Mountains, Motor Cars.

MARGARET ELIZABETH WARREN Toronto, Ont.
General Course; "Varsity" Staff, II, III; Polity Club, III, IV; League of Nations Club, President, IV.

LEO WARSHAW Toronto, Ont.
Political Science and Economics; Second Alexander Mackenzie Scholarship, III; Intercollegiate Gym Team, I; U.C. Gym, II, III; President of University of Toronto Chess Club, III, IV. Interest—Music.

MIRIAM M. WINSTON (ΓΑΠ) Toronto, Ont.
Honour Psychology, III; Music, A.T.C.M.

LILLIAN AGNES L. WEIR (ΛΔΠ) Toronto, Ont.
General Course; Italian-Spanish Club.

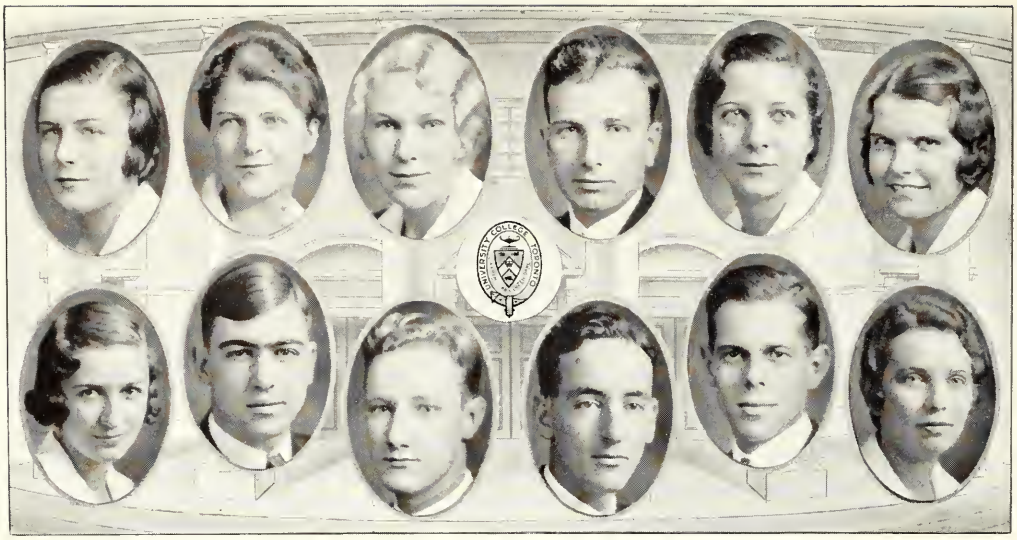

Isabel J. Wells (ΠΒΦ) Toronto, Ont.
General Course; Settlement School.

Margaret Willoughby (ΓΦΒ) Toronto, Ont.
General Course; Vice-President of Junior Class.

Catharine Nancy Wilson (ΛΔΠ) Toronto, Ont.
General Course; S.C.M.

Clarence P. Wilson Toronto, Ont.
General Course; U.C. Track Team, I, IV; U.C. Indoor Track Team, I, III, IV; Liberal Club.

Miss E. F. Wilson Hawkestone, Ont.
General Course.

Edith Jeanne Wilson Sheridan, Ont.
Household Economics; Senior U.C. Hockey Team, III, IV.

Ruth Donaldson Wythe (ΓΦΒ) Toronto, Ont.
General Course.

Frank Norman Yeigh Toronto, Ont.
English and History; "Varsity" Staff, I, II; Assistant Managing Editor, III; Associate Editor, "Undergraduate", III; U.C. Rugby, II; U.C. Athletic Board, III.

John H. Yocom Dunnville, Ont.
English and History; "The Varsity", News Staff, I, II; Exchange Editor, Assistant-Managing Editor, Music Critic, III; Managing Editor, IV; East House Residence Committee, IV; Press Club.

John Virtue Young Carleton Place, Ont.
Chemistry, Mineralogy and Geology, Division I; University Chemical Club, President, IV.

Adam Campbell Zimmerman Hamilton, Ont.
General Course; Knox College; League of Nations Club, Executive, IV; Liberal Club, Executive, IV; "Varsity" Staff, I; Rifle Association, III, IV.

Carol L. Zoern Toronto, Ont.
General Course.

VICTORIA COLLEGE

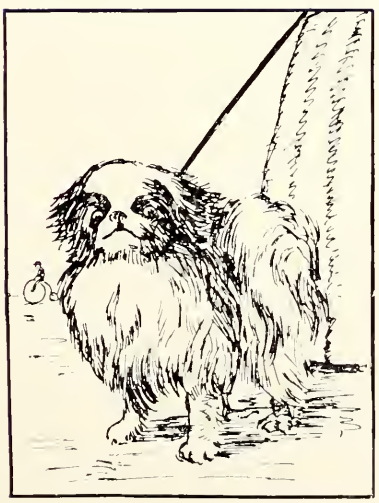

To the Graduating Class of Victoria College

By Chancellor E. W. Wallace, M.A., D.D.

THE Class of 3T2 bids farewell to college halls and goes out into a world uncertain of itself, beset with fears and apprehensions. Perhaps each of you is tempted to experience a similar feeling of insecurity for your own future. It may be that you wish your graduation had come at a time when the world was more settled and you could pass easily from the security of college life to a secure position in the larger life outside. It is well to remember that the great ages of the world are unstable ages, when the foundations seem to rock, the old ways fail to meet new needs, and the world seems to grope and to stumble. We live to day in one of these great ages, when the world is fumbling for the latch of the door that will open into an era of better and more expansive living than our race has yet known.

You enter this unstable world with great advantages. You are not bound by old traditions which make many of us fearful to change and unable to see the beckoning road to the higher levels, or unwilling to follow it. You come, I hope, with confidence that the truth can be found, if one searches for it with pure disinterested passion, and that the truth can lead us into freedom —freedom from the traditions that hinder the restless, daring, creative spirit of a new age.

As college men and women you have shared in the multitudinous activities of a great brotherhood, where the lessons of successful living, begun in the smaller society of the home, have broadened out into the larger family of college. You have learned to give and take, striving for the right as you see it, yet never unfair to any other person, believing that by the co-operation of many partial insights true vision comes.

This confidence in truth, these experiences in solving with others the problems of life, are your great equipment for the future. With them you can do your part in working out, in a small social group, those principles of successful living which alone will solve our wider national and international problems. To be successful in the former is to make one's contribution to the final solution of the latter.

I wish for each member of your class success and joy in the great adventure upon which you now enter.

VICTORIA 3T2 PERMANENT EXECUTIVE

R. J. McKnight (2nd Vice-President), Miss Dorothy Bishop (Vice-President), J. J. R. Grills (President), Miss Pat Lipsett (Secretary), A. M. Smith (Treasurer)

Victoria College 3T2 Class History

3T2 has passed most of its life sandwiched between what was fondly called the cleverest year ever to be assembled at Victoria, and what was undoubtedly the largest year ever grouped into one. Consequently, about the second month of our sophomore year, we were taunted and belittled by intellectually vain-glorious juniors and youthfully courageous freshmen. Whereupon we arose in our might and smote our tormentors in literary, forensic, athletic, musical, dramatic, terpsichorean, and legislative fields, and battled our way to an admission of equality from other years—which is in reality an admission of superiority.

Our year seems to have had an extraordinary number of individuals who have gone quietly about their business, but who have found time to handle various executive positions with unequalled efficiency. We have contributed our share of athletes across the park, and more than our share at Victoria. "The Bob" has achieved new histrionic heights, *Acta Victoriana* new literary excellence.

We have welcomed a new Chancellor, a new Emmanuel College, new and fine residences. We have danced and hiked and played and studied and laughed and wept and prayed and won—and lost. We came to Victoria with her glorious traditions; we lived here a glorious life as undergraduates. And now we must say "Farewell!"—for ahead of us lies a glorious future!

ROBERT LOCHIE ALGIE Toronto, Ont.
General Course; Hart House Music Committee, II; Hart House House Committee, III, IV; Board of Directors of University Settlement, III, IV; Victoria Hockey, II; Varsity Band Leader, III, IV; Victoria Box Lacrosse (Interfaculty Champs.), IV. Interests—Music.

DONALD CLARK AMOS Palmerston, Ont.
General Course; Burwash Hall; S.C.M., Class Treasurer (2nd Term), III; Baseball, III, IV; Bob Committee, Rugby; President Dramatic Society, IV.

ADA HARRIS ANDERSON Toronto, Ont.
Modern History; Class Executive, I, II; Dramatic Society Executive, I, II, III; Debating Society Executive, III, IV; Women's Press Club; League of Nations Society. Interests—English.

RHODA ANDERSON Dresden, Ont.
General Course; Wymilwood; University of Saskatchewan, I, II; Music Club, III, IV; Literary Society, III, IV; French Club, IV.

JOHN DOUGLAS ARNUP Toronto, Ont.
Class Treasurer, I; Bob Committee, II, Director, IV; "Varsity" Staff, I, II, III; Assistant Sports Editor, IV; Feature Editor, "Acta Victoriana", III, IV; Victoria Baseball, I, II; Debates Cabinet, III, IV; Press Club, III, IV.

LEITA EILEEN ASH Toronto, Ont.
General Course; University of Alberta, I, II; Dramatic Society, III; Woman's Literary; Music Group, IV.

H. S. BAKER Calgary, Alta.
General Course.

M. A. BALKWILL Toronto, Ont.
English and History.

ESTHER MARGARET BERRY Caledonia, Ont.
Moderns.

LESLIE FREDERICK BIEHL Gore Bay, Ont.
English and History; Phyrste House, Burwash Hall; Classical Club, I, II; English and History Club, III, IV; English Association, IV.

DOROTHY LOUISE BISHOP Belleville, Ont.
English and History; Annesley Hall; Year Executive, I; Basketball, I, II, III; Swimming, II, III; Athletic Club, II, III; Athletic Directorate, IV; Victoria College Union, III, IV; S.A.C., IV; Polity Club, IV; Senior Stick.

RUTH ALLISON BLACK Toronto, Ont.
General Course; Athletic Society Executive, IV. Interests—Music Club; S.C.M.; Swimming.

JOHN PAUL BLEWETT St. Thomas, Ont.
Mathematics and Physics; Burwash Hall; M. and P. Society, I, II, III; President IV.

FRANKLIN GEORGE BOARDMAN Ottawa, Ont.
General Course; Burwash Hall; Hamilton Fiske Biggar Scholarship, II; Regents Scholarship, III; Victoria Tennis, III, IV.

DAISY GILBERTA BOLTON Toronto, Ont.
Mathematics and Physics (Physics Division).

J. M. BOYD Owen Sound, Ont.
General Course.

W. RICHARD H. BOYD Toronto, Ont.
General Course; Class Vice-President and President, II; Bob Committee, III; Senior Stick, IV.

WILLIAM EDGAR BRADY Toronto, Ont.
Political Science and Economics; Political Science Club, II, III, IV; Victoria Music Club, III, IV; Fabius Club, IV.

A. A. BRANT Toronto, Ont.
Mathematics and Physics.

JANE ELIZABETH BRIEN Windsor, Ont.
General Course; Annesley Hall; French Club, I, II, IV; Classical Association, II; English Association, IV; Literature; S.C.M.

LENORE MARIE BROATCH Trenton, Ont.
General Course.

MARION ELIZABETH BURT Toronto, Ont.
General Course; Diploma in Physical Training; Music Club, IV; Literary Society, IV.
Interests—Athletics.

PHYLLIS ETHEL CALVERT Rainy River, Ont.
General Course.

EDNA GERTRUDE CARLAW Horning's Mills, Ont.
Biology; Class Assistant in Biology, III, IV; Councillor, Biology Club, I.

MARGARET ELIZABETH CARPENTER
General Course; University of British Columbia, I, II; Fabius Club, IV.

MARY ETHEL CARROLL Arthur, Ont.
General Course.

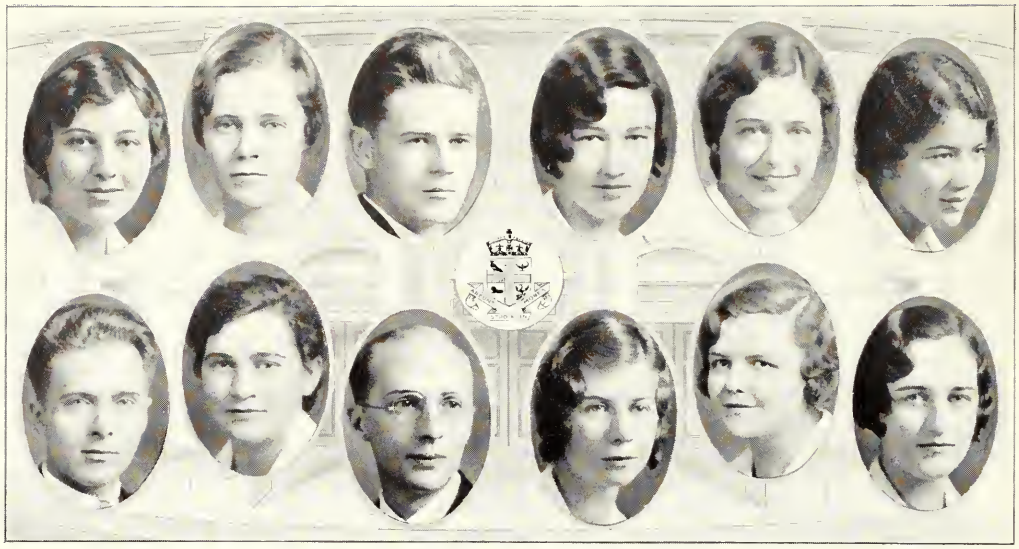

JESSIE MARIE CARRUTHERS Downsview, Ont.
General Course.

MARY A. CASSELMAN Morrisburg, Ont.
Moderns; Wymilwood; French Club, I.

N. E. CASWELL Oakville, Ont.
General Course.

HELEN MABEL CHANDLER Blenheim, Ont.
Mathematics and Physics, Division II.

MISS A. CHOROLSKY Regina, Sask.
Biology.

DOROTHEA AGNES CRAWFORD Pembroke West, Bermuda.
General Course; Annesley Hall.

GEORGE HERBON CREWE Merlin, Ont.
General Course; Burwash Hall; President, Phyrste House, IV; Macdonald-Cartier Club.

LAURA HELENA CREWS Trenton, Ont.
General Course; Annesley Hall; Literary Society, I, II; S.C.M., III, IV; Programme Convenor, Victoria, IV; English Association, IV. Interests—Swimming.

JOHN DARIUS WILLIAMS CUMBERLAND Pincher Creek, Alta.
Political Science and Economics; Political Science Club, II, III, IV; Victoria College Music Club, II; Treasurer, III; President, IV.

LEILA ELSIE DALGLEISH Moose Jaw, Sask.
General Course.

LELA ELEANOR DAVY Toronto, Ont.
General Course; Victoria College Music Club, II. Interests—Music, Literature, Golf.

FLORENCE DONAGHY Orton, Ont.
General Course; Tait House; Victoria Music Club, II, III, IV.

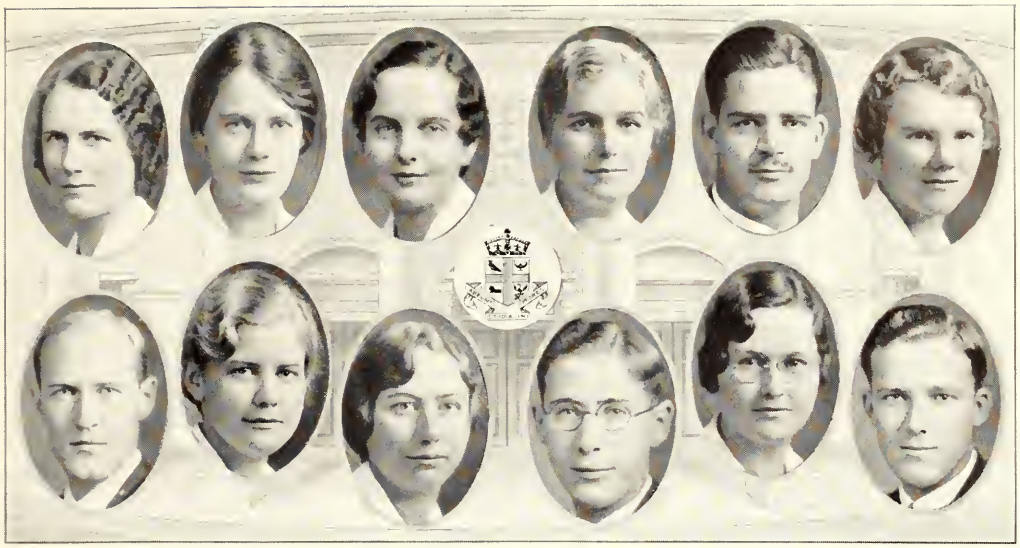

Miss H. Dunn — Toronto, Ont.
Household Economics.

Alva Doris Elford — Port Perry, Ont.
Classics.

Miss F. J. Faulds — Toronto, Ont.
Household Economics.

Mrs. M. M. Francis — Toronto, Ont.
General Course.

John Macpherson Garton — Toronto, Ont.
General Course; Victoria Rugby, I; Rowing, II, III; Water Polo, III; Baseball, I, II, III, IV; Intercollegiate Water Polo, IV; President, University Baseball Club, IV; Vice-President, University Swimming and Water Polo Club, IV.

Evelyn A. E. Gist — Port Hope, Ont.
Moderns.

C. D. C. Graham — Hamilton, Ont.
General Course.

Dorothy Corneille Griffith — Stratford, Ont.
Household Economics; Wymilwood.

Margaret Frances Halle — Cobourg, Ont.
Modern Languages; Wymilwood; French Club; Head of French House.

Israel Halperin — Toronto, Ont.
Mathematics; Burwash Hall; Music Club, IV; Scholarships—Alexander T. Fulton, I, William Mulock, II, Hamilton Fisk Biggar, III; Tennis; Squash.

Helen Mary Hamilton — Watford, Ont.
Modern History; Annesley Hall, II, III; Music Club, II, IV.

Terence Victor Hart — Lansing, Ont.
Oriental Languages; Oriental Languages Club, I; Music Club, III, IV; Scholarships—Hamilton Fiske, Biggar, III, Regent's, III.

NOBLE HATTON Penetanguishene, Ont.
Philosophy; Burwash Hall; Victoria Rugby, I, II, III, IV; O.R.F.U. Champions, '27; President S.C.M., IV; Manager, Victoria Rink, IV.

CATHERINE GRACE HAYDEN Cobourg, Ont.
Household Economics.

DOROTHY HAYWARD Toronto, Ont.
Household Economics; M. & P. Society, I, II, III; S.C.M., II. Interests—Music.

STEWART LLEWELLYN HIGGS Toronto, Ont.
General Course; Lieut., C.O.T.C. Interests —Military.

HAZEL AMELIA EULDEAU HILL Windsor, Ont.
Moderns; Maison Française, II; S.C.M.; French Club; German Club; Swimming, I, III, IV.

MURIEL BERNICE HODGSON St. Catharines, Ont.
English and History; Annesley Hall; Classical Association, I, II; English and History Club, III, IV; English Association, IV. Interests—Literary; S.C.M.

CHARLES PARSONS HARTLEY HOLMES Fukui, Japan.
Philosophy (English or History); Year Executive, I; English and History Club Vice-President, III; President, IV; Joliffe and Biggar Scholarships, III.

A. MARGARET HOWARD Marmora, Ont.
General Course; Annesley Hall, II, III.

EUGENE DAVIDSON HOWEY Exeter, Ont.
Philosophy, English or History; Intermediate Intercollegiate Track Team, I, II, III; Intercollegiate Harrier Team, II; Harrier Club Executive, IV; Member of Victoria College Debating Parliament, III; Speaker, IV; "Acta Victoriana" Staff, III; Editor-in-Chief, IV.

MARY MARJORIE HUDGINS Belleville, Ont.
General Course; Annesley Hall; Dramatic Club, IV.

ELLA LOUISE HURLBURT Barrie, Ont.
General Course; Wymilwood; Dramatics, II; Secretary, Victoria Dramatic Society, III; Associate President, IV; Asga, IV; V.C.U. Executive-in-Council, IV.

THOMAS GARNETT HUSSER Maidstone, Ont.
General Course; Burwash Hall; Emmanuel Hockey, III, IV. Interest—Music.

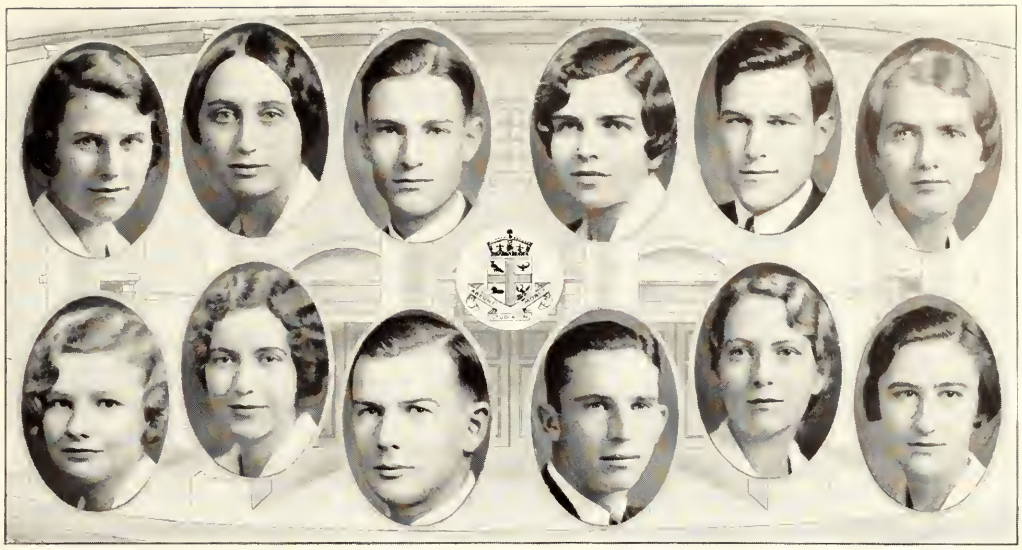

DOROTHEA PORTIA ALEXANDER JEFFERY
Toronto, Ont.
English and History.

MARY FLORENCE GRACE JEFFERY
Toronto, Ont.
General Course; Dramatics, I; Literary Society, I; Press Club, I, III, IV; Dickens Fellowship, II, III; Art Gallery of Toronto, IV.

KINGSLEY JOHN JOBLIN Stirling, Ont.
General Course; Victoria Music Club, III; Burwash Hall, II, III.

MARGARET JEAN KENNEDY Georgetown, Ont.
Modern Languages; Annesley Hall, I; Regents' Scholarship, III.

JAMES WILLIAM KERR Hespeler, Ont.
General Course; Burwash Hall; Vice-President University of Toronto Lacrosse Club, IV; Bob Committee, IV; V.C.U. Athletic Union Executive, IV; Hamilton Fiske Biggar Scholarship, III; University of Toronto Lacrosse, II; Interfaculty Lacrosse, IV; Interfaculty Hockey, III, IV.

MARGARET ELIZABETH KEYS Lindsay, Ont.
General Course, IV; Classics, I, II, III; Social Director, IV; Assistant Director, V.U.C., III; Athletics Society, II, IV; Basketball, I, II, III.

JEAN IRENE LUCILLE KINNEAR Cayuga, Ont.
Mathematics and Physics; Annesley Hall; V.W.U.A. and W.S.A.C., II; M. & P. Society, III, IV; Annesley Student Government Association, IV; Class Assistant in Physics, IV.

MAY SMITH LATHE Ottawa, Ont.
Classics; Annesley Hall; Robert Bruce Scholarship, I; Classical Club, Representative, I, Treasurer, II, Vice-President, III, President, IV.

K. P. LAWTON Saint John, N.B.
General Course.

ALEXANDER DUFF LEASK (ΦΓΔ)
Moose Jaw, Sask.
General Course.

MARGUERITE IDA RHODES LEGROW
Toronto, Ont.
General Course; Junior Baseball, I; French Club Executive, II; Hart House Production, II; "Varsity" Staff Reporter, III, IV; Music Club, I, III, IV; Dramatic Club, I, IV. Interests—Skiing and Singing Studies.

CONSTANCE MAY LEWIS Cardiff, Wales.
General Course; Annesley Hall; French Club President.

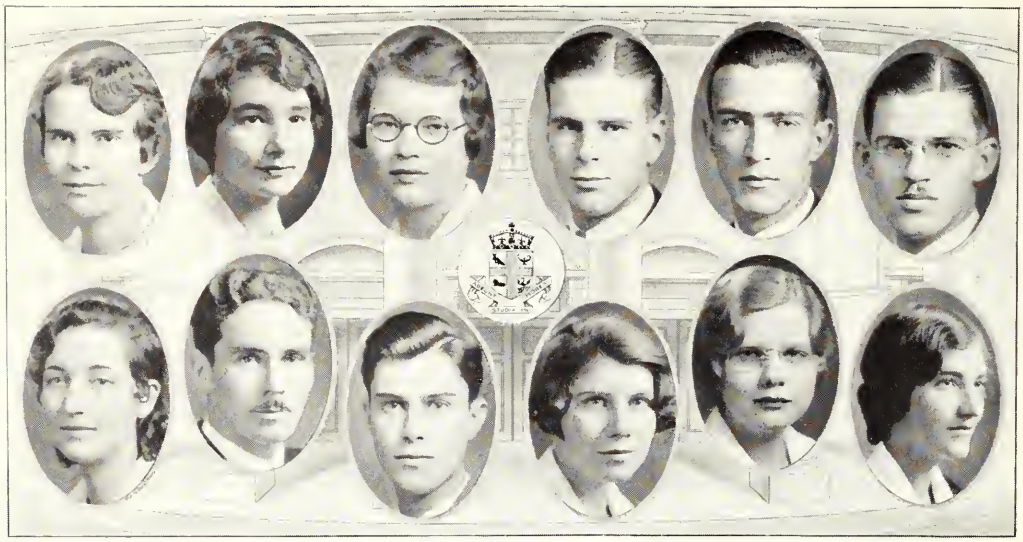

MABEL MARGARET LIPSETT Toronto, Ont.
English and History; General; Classical Club, I, II, Executive, I; Bob Pianist, I, II; Year Executive, I, II, IV; Pianist, I, II; Secretary, IV; Dramatic Society, III, IV; Literary Society, I, II, III, IV; Victoria College Music Club, II, III, IV; Vice-President, IV; Victoria College Union Executive-in-Council, IV.

HANNAH MARIE LORRAWAY Welland, Ont.
General Course; Annesley Hall; Classical Association, II; Literary; S.C.M.

WILLENA HILDA MCFARLEN Toronto, Ont.
General Course; Annesley Hall.

DONALD WALKER MCGIBBON (ΦΔΘ)
Sarnia, Ont.
Political Science; Middle House, Burwash; Junior Rugby, II; Senior O.R.F.U. Rugby, III, IV; Business Manager, Music Club, III, IV; Treasurer, Victoria College Union, IV; Class Treasurer, III; Matriculation Scholarships—Carter, Moses Henry Aikins, General Proficiency.

J. H. MCKAY Ottawa, Ont.
General Course.

GORDON DAVID MCKINNEY Brampton, Ont.
Mathematics and Physics, I, II; Mathematics, III, IV; Interfaculty Wrestling Champion (135 pounds), I, III, IV; Intercollegiate Wrestling Champion (134 pounds), I, III, IV; Victoria College Athletic Union, II, III, IV; Hall Committee of Hart House, III, IV; First Vice-President, B. W. & F. Club, IV.

ADA LEWIS MCKNIGHT Aylmer, Ont.
Modern History; W.U.A. Executive, I; Music Club, I, II, IV; "Varsity" Reporter, III; Annesley Hall Residences, I, II, III.

RAYMOND JOHN MCKNIGHT Rockton, Ont.
House Executive, I, III, President, IV; Bob Committee, II; Bob Quartette, III, IV; Victoria Music Club, I, II, III; Executive, II; Victoria Male Quartette, II, III, IV; Dramatics, II, IV; Class President, III; Debating Parliament, Executive, IV; S.C.M.

DONALD RICHARD EASON MACLEOD
Toronto, Ont.
Biological and Medical Sciences; British Rugby Intermediate, III; S.C.M.

MARY ADELIA MCQUHAE Toronto, Ont.
Chemistry; University Chemical Club; Secretary-Treasurer, III; Honour Science Club.

MARGARET EDDY MCROBERTS
Brownsville, Ont.
English and History; Annesley Hall; Literary Society; S.C.M.; Classical Club, I, II; English and History Club, III, IV; Hamilton Fiske Biggar Scholarship, I; George Dennis Morse Scholarship, III; Aikins Scholarship in English, III.

MARY EMILY MARSHALL
Biological and Medical Sciences; Honour Science Club. Interest—Orchestra, Cello.

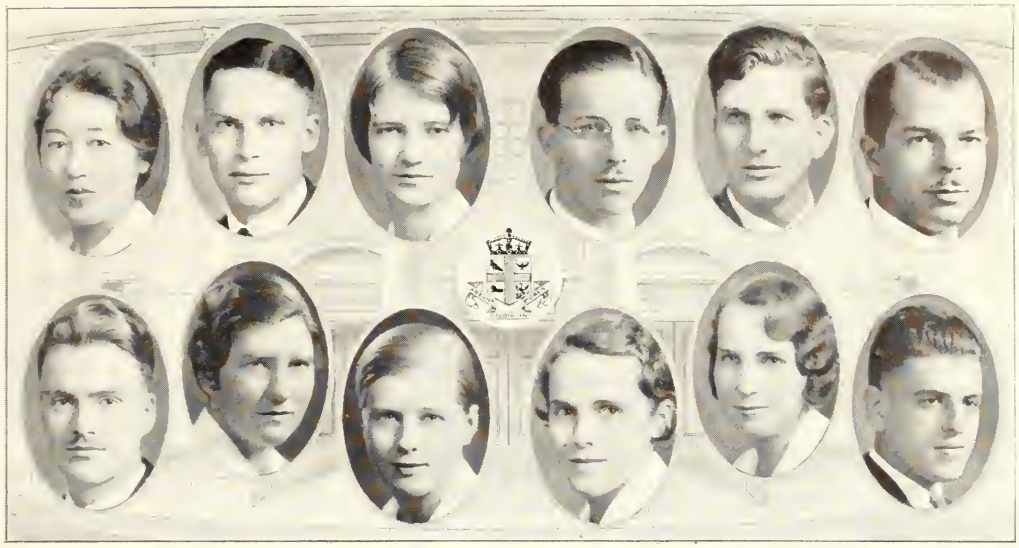

TAMIKO MARUYAMA Kofu, Japan.
General Course; Annesley Hall. Interests—S.C.M., Literary Group, Japanese Students' Club.

EDWARD JAMES RUNDLE MASON Bowmanville, Ont.
Biology; South House, Burwash Hall; House At Home Committee, III; Biology Club Talk, III; Biological Journal Club Lecture, IV.

ALICE RUBY MASTERSON St. Catharines, Ont.
Household Economics; Annesley Hall; Dramatics, I, II; Class Vice-President, Spring Term, III; Annesley Student Government, Secretary, III, President, IV.

JOHN H. METHEREL (KRT) Toronto, Ont.
General Course.

LORNE GEORGE MITCHELL Toronto, Ont.
English and History; Classical Association, I; English and History Club, III, IV; English Association, IV; Squash.

MURRAY NELSON MONSINGER Mimico, Ont.
Mathematics and Physics, Division II.

J. E. B. MORRIS Toronto, Ont.
General Course.

JEAN PALMER MORTON (ΣΦ) Hamilton, Ont.
General Course; President Sigma Phi; Women's Editor, "The Varsity"; Vice-President, Women's Press Club; Columnist "Acta Victoriana"; S.A.C.; University College Players' Guild; Victoria College Music Club, "Pirates of Penzance".

CONSTANCE ELIZABETH NELSON Hamilton, Ont.
General Course; Annesley Hall.

ELIZABETH THAYER NELSON Windsor, Ont.
General Course; Wymilwood; "Varsity" Staff; Dramatic Society, IV. Interests—Westward Ho!

HELEN ISABEL NICHOL Brantford, Ont.
General Course; Household Science Option; Wymilwood; Honour Science Club, I; Household Science Club, I, II; Literary Society, IV.

H. E. NIGHSWANDER Toronto, Ont.
General Course.

EUNICE MARGARET NOBLE Toronto, Ont.
Moderns; Victoria Basketball, IV; Hockey, II, III, IV; University Settlement, II, III; Bob Cheer Leader, II; Essa Van Dusen Dafoe Scholarship, II; Massey Bursary, II; Hamilton Fiske Biggar Scholarship, I, II, III; Class Vice-President, III; Women's Athletic Society President, IV; Victoria College Union Executive-in-Council, III, IV; French Club, III, IV.

MILDRED CATHERINE PELAN Toronto, Ont.
Modern Languages; French Club; Playground, C.G.I.T.; Junior-Senior Dinner Committee, III.

GWENDOLYN LILA PHIPPS Toronto, Ont.
General Course; Dramatics, I, III; Literary Society, II, IV; Year Executives, Secretary, I; Senior Women's President, Victoria College Executive-in-Council, IV. Interests—Dramatics.

MISS M. D. PRICE Toronto, Ont.
General Course.

DOROTHY MINERVA PROUSE Scarborough Jct., Ont.
General Course.

MARJORIE PRYOR Burketon, Ont.
Teachers' Course, 1928-30; General Course; Literary Society, Music Group, III; Current Events, IV; French Club, IV.

DOROTHY BURNS RAE Burlington, Ont.
Moderns; S.C.M., II; Literary Society, IV; Asga, IV; French House, III.

JOHN WILSON RISEBOROUGH Norwood, Ont.
English and History; Classical Association, I; English Association, IV. Interests—Music, Drama, Swimming.

MAYSIE ROGER Ottawa, Ont.
Philosophy (English or History); Annesley Hall; Women's Literary Society Executive, III, IV; Philosophical Society, II, III, IV. Interests—Swimming, Skiing, Fencing.

MURIEL EILEEN ROWLAND Newmarket, Ont.
General Course.

MISS H. N. ROY Toronto, Ont.
Moderns.

DOROTHY RUDOLPH Hamilton, Ont.
Moderns; Regents' Prize in English, II; Massey Bursary, II, III; University Settlement, III; French Club, IV.

KATHLEEN MARJORY RUSSELL Toronto, Ont.
Modern Languages; Secretary, Victoria S.C.M., II; Secretary, French Club, III; Vice-President, French Club, IV; V.C.U. Executive-in-Council, IV; Executive, University Settlement Volunteers' Association, III, IV. Interest—Swimming.

ALICE ELEANOR RUTLEDGE Toronto, Ont.
General Course.

MARGARET ELLENOR RYERSON (ΣΦ)
Brantford, Ont.
Modern History; "Acta Victoriana" Staff, III; Women's Editor, IV; Women's Press Club, I, II, III; Executive, IV; "Varsity" Staff, III, IV; League of Nations Club, IV.

THELMA MARIE SAMIS Edmonton, Alta.
Household Economics; Honour Science Club, I; Household Science Club, I, II, III, IV; Current Events, IV; S.C.M., IV.

MARGARET SCHWARTZ Port Elgin, Ont.
Household Economics; Tennis, Victoria, II, III, IV; Varsity, III; Athletic Stick; Scholarships—Hamilton Fiske Biggar, II; Regents', III.

MARGARET AGNES SCRIMGEOUR
Trinidad, B.W.I.
General Course; S.V.M. Secretary, IV;

MARY MACLACHLAN SIBLEY
Junghsien, China.
Household Economics; Music Club, II, III, IV; Victoria Tennis, IV; Senior Victoria Basketball, IV; Debating Society, III, IV; Fabius Club, IV; S.C.M., I, II; Victoria Executive, III; President, S.C.M. Women's Council, IV.

VIRGINIA PEARL SIDENIUS Dundas, Ont.
General Course; Grosvenor Residence; S.C.A., IV; S.V.M., III, IV. Interests—University Settlement House; Recreation—Puzzles.

SHIRLEY ELIZABETH SIMPSON Welland, Ont.
General Course; Wymilwood; Literary Society, IV.

MARY MARGARET SLATER Hamilton, Ont.
Moderns; Annesley Hall; French House, III; Literary Society, II, III; President, IV.

AUBREY MELVILLE SMITH Delhi, Ont.
General Course; Middle House, Burwash Hall; Bob Committee, II; Water Polo, I, II, III, IV; Music Club, II, III, IV; Senior Class Treasurer.

JEAN MARGARET SMITH Hamilton, Ont.
General Course; Wymilwood; Literary Society, II, IV.

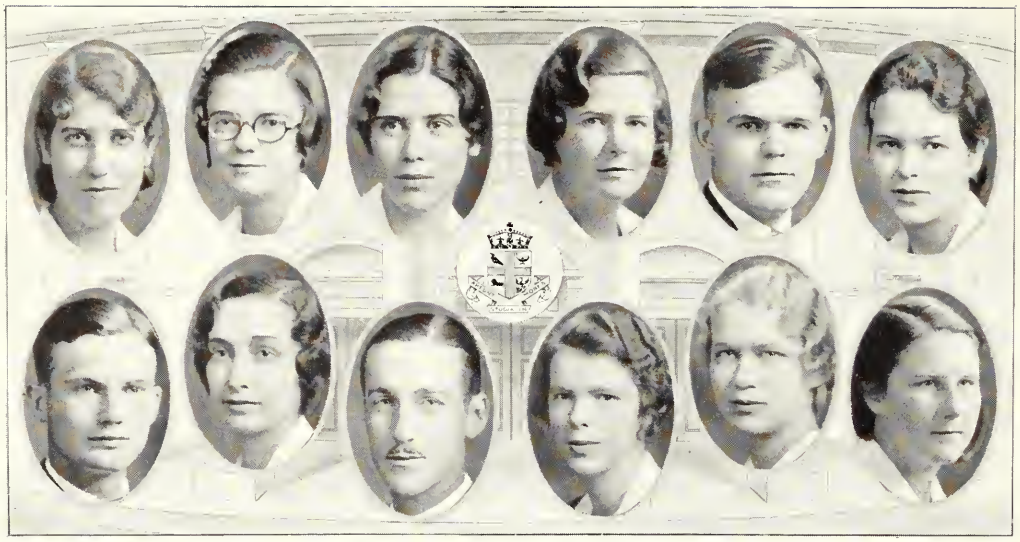

OLIVE IRENE SMITH Toronto, Ont.
General Course; Webster Prize (English), II; Dramatics; Press Club, III.

RUTH ELEANOR SPARLING Chengtu, West China.
English and History; Interfaculty Tennis, II, III; Intercollegiate Debating, III; Year Executive, III; S.C.M., President, IV; George Dennis Morse Scholarship, III.

DOROTHY ELIZABETH STAEBLER Kitchener, Ont.
General Course; Music Club, III; Press Club, III, IV.

LOUISE RILEY STEWART Thistletown, Ont.
General Course; Grosvenor Residence. Interests—Music Club, I, II; S.C.M. Hockey, II, III; University Settlement House.

JOHN W. A. STINSON Harriston, Ont.
General Course; Burwash Hall; Victoria Rugby, III, IV. Interest—Boys' Work.

BARBARA EILEEN SUTHERLAND St. Marys, Ont.
Modern Languages; Annesley Residences, I, II, III; Music Club, IV.

STANLEY JAMES TAYLOR Pickering, Ont.
Biological and Medical Sciences; Burwash Hall; Dramatic Society; Honour Science Club.

ELEANOR MARGARET TENNANT Bracebridge, Ont.
General Course; Wymilwood; Music Club, II; Women's Literary Society, IV; Dramatic Society, IV. Interests—Swimming.

K. M. THOMPSON Toronto, Ont.
General Course.

MISS M. M. THOMPSON Toronto, Ont.
Household Economics.

HELEN CLAIRE TOLL Toronto, Ont.
Classics; Robertson Scholarship, I; Music Club, I, II, III; Class Executive, III.

DORIS CAROL TROTT Toronto, Ont.
Modern Languages; Second Edward Blake Scholarship; French Club, III, IV.

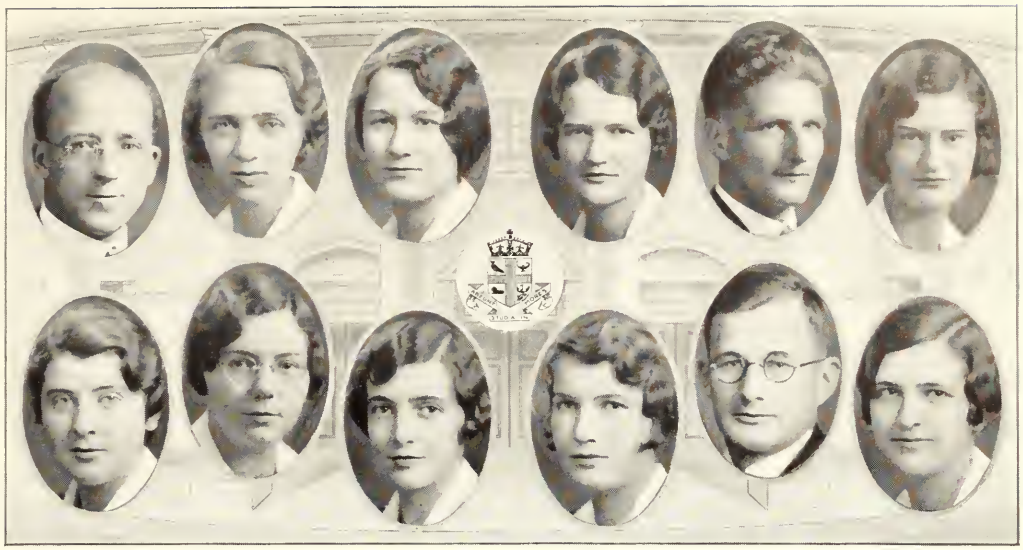

LAWRENCE HENRY TURNER
Hesleden, Durham, Eng.
General Course; Victoria College Music Club, I, II. Interests—Music.

NORMA MARIE URSTADT Hanover, Ont.
General Course; Music Club, III; Junior Victoria Hockey, I, III; Treasurer of Athletic Society, III; Literary Society; Wymilwood; Annesley Hall.

MARIAN ALICE WAGAR Bowmanville, Ont.
English and History; English and History Club, III, IV; S.C.M.; English Association, IV.

FLORA MAY WARD Toronto, Ont.
General Course; Press Club; Classical Association, I, II.

E. V. WARREN Weston, Ont.
General Course.

HELEN PAULINE WATTIE Toronto, Ont.
Household Economics.

MISS F. E. WEST Burlington, Ont.
Household Economics.

DELLA MARGARET WHITE Lindsay, Ont.
Moderns.

RUTH EVANGELINE WILKINS Waterford, Ont.
English and History, I, II; General Course, III, IV; Victoria Music Club, I, II, III, IV. Interests—Geology and Mineralogy.

ROMA MARGARET HOLMES WILSON
Chicago, Ill., U.S.A.
General Course; Music Club, IV; Drama Club, IV; Biography Club, I; Art, I.

JOHN WILLIAM WITZEL Elora, Ont.
Burwash Hall; Philosophy; Class President, II; President Athletic Union, IV; Athletic Stick, III; Interfaculty Rugby, I, II; Senior O.R.F.U., III; Senior Intercollegiate Rugby, III, IV; Interfaculty Lacrosse Champions, IV.

FLORENCE ALICE WRIGHT Hanover, Ont.
Biology; Annesley Hall; Edward Blake Scholarship, II; Baseball, I, IV; Biology Club Councillor, II, III; Class Assistant in the Department of Biology, III, IV.

ST. MICHAEL'S COLLEGE

To the Graduating Class of St. Michael's College

By the Rev. H. S. Bellisle, B.A., M.A., Cath.U.Am.

ALL OF YOU were either infants in arms or still learning to talk when the war broke out in 1914. For you it is ancient history. You had no part in it. But you have been born into a world which is still feeling its effects. The props of the present civilization have been shaken. Whether the structure will survive the repeated shocks to which it is being subjected no man knows. Our selfishness, our unwillingness to share with others the good things of life, has divided our people into two groups which are daily becoming more hostile. While our granaries are bursting, many of our people have not sufficient food. While our warehouses are chocked with clothing, and our coal bins are full, many of our people are suffering from cold. Families a year or two ago living in comfort are now destitute and fathers and brothers have joined the army of the unemployed.

Into this kind of world, created by our sins of omission and commission, we send you in fear and trembling. Shall you be called upon to face the storm or from some sheltered height shall you be allowed to watch it as it gathers strength? You shall in all likelihood be called upon to suffer with us and for us. It was ever thus. The first man, Adam, sinned and every man born into the world since has inherited the consequences of it. The solidarity of the race is a stubborn fact.

For guidance in the present distress, I bid you turn not to Plato nor to Aristotle, not to expert financiers or skilled economists, but to one greater far than all of these, the Incarnate God Himself. He has the word of eternal life. He has taught us how to live in peace with our fellowmen. "I am the Way, the Truth and the Life". Without the Way there is no going, without the Truth there is no knowing, without the Life, there is no living. May you profit by our mistakes. May you remember that the just man liveth by Faith. He cannot otherwise be just. *Benedicat vos, omnipotens Deus, Pater, et Filius et Spiritus Sanctus.*"

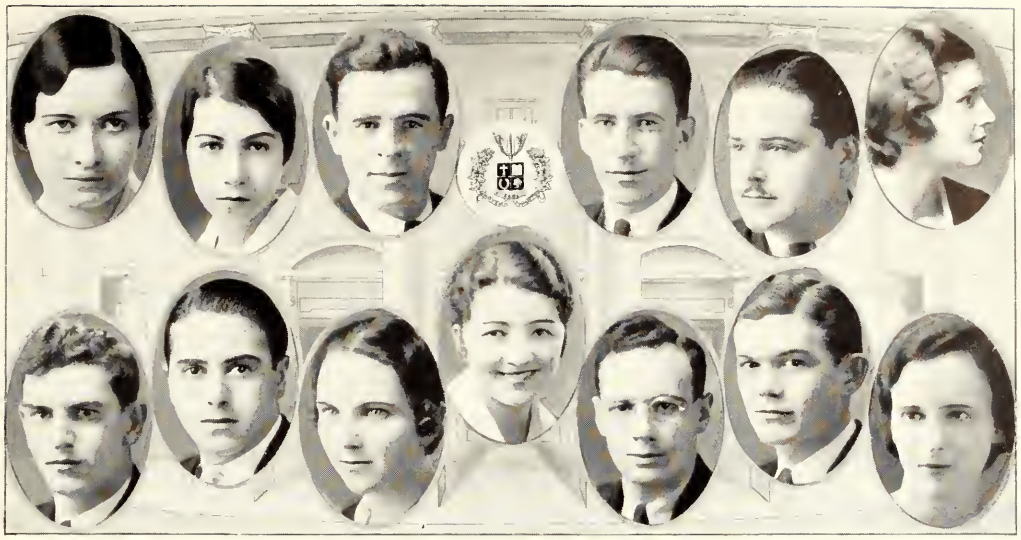

EILEEN BATTLE Thorold, Ont.
Moderns; St. Joseph's College; Tennis, III; Treasurer Italian-Spanish Club, III; Vice-President French Club, IV; Senior Class President.

PAULINE JEANNE BONDY Sandwich, Ont.
Moderns; St. Joseph's College; Treasurer French Club; Dance Committee, I; Secretary French Club, II; House Committee, II, IV; Vice-President French Club, III; Vice-President Sodality, III; Class President, III; President French Club, IV.

EDMUND EUGENE BURNS Detroit, Mich.
General Course; S.M.C. Rugby, Intermediate, I, II; Senior O.R.F.U., II; Mulock Cup Champions, III; Interfaculty Basketball, I, II, III; Sifton Cup, III;

JOHN DONALD BURWELL Welland, Ont.
Law; Interfaculty Rugby, II; Interfaculty Basketball, II, III; Iconoclast Club, Vice-President, IV.

JOHN W. CARTER Toronto, Ont.
General Course; St. Michael's Rugby, I, III, IV; Baseball, III; Water Polo, III.

PATRICIA JOSEPHINE CASHMAN Toronto, Ont.
General Course; St. Joseph's College; St. Joseph's Dance Committee, II; Class Secretary, III; Dance Committee, Newman Ball, III; Class Vice-President, IV; Executive Newman Club, IV.

EDWARD BLAKE COLL Saint John, N.B.
General Course; Sifton Cup Basketball, I, II; Mulock Cup Football, II.

JOSEPH AUGUSTUS COSENTINO Toronto, Ont.
General Course; Secretary Fratellanza, 1930-31; President Fratellanza, 1931-32.

AGNES J. COSTELLO Toronto, Ont.
General Course; St. Joseph's College.

ELLA M. COUGHLIN Phelpston, Ont.
St. Joseph's College; General Course; "Varsity" News Staff; "Torch" Staff; University Women's Press Club, IV.

FRED KING DELL Hamilton, Ont.
General Course; Intermediate Rugby, I; Mulock Cup Champions, III; Baseball, II, III; Oratorical Club, I, II, III; President, IV; President, S.A.C.; Debates Committee, IV.

MICHAEL THOMAS DOHERTY Newark, N.J.
General Course; Students' Council Vice-President, IV; Interfaculty Water Polo, III; Dramatics, I, II.

JENNIE OLIVA FARLEY (ΣΦ) Sudbury, Ont.
Moderns; St. Joseph's College; "Varsity" Staff, II; Secretary French Club, IV; Editor of "L'Echo du Cercle", III; Sir Wilfrid Laurier Memorial Scholarship, I; Scholarship in Moderns, St. Michael's, II, III; Vice-President University Women's Press Club, III; House Committee, III; President Sodality, IV.

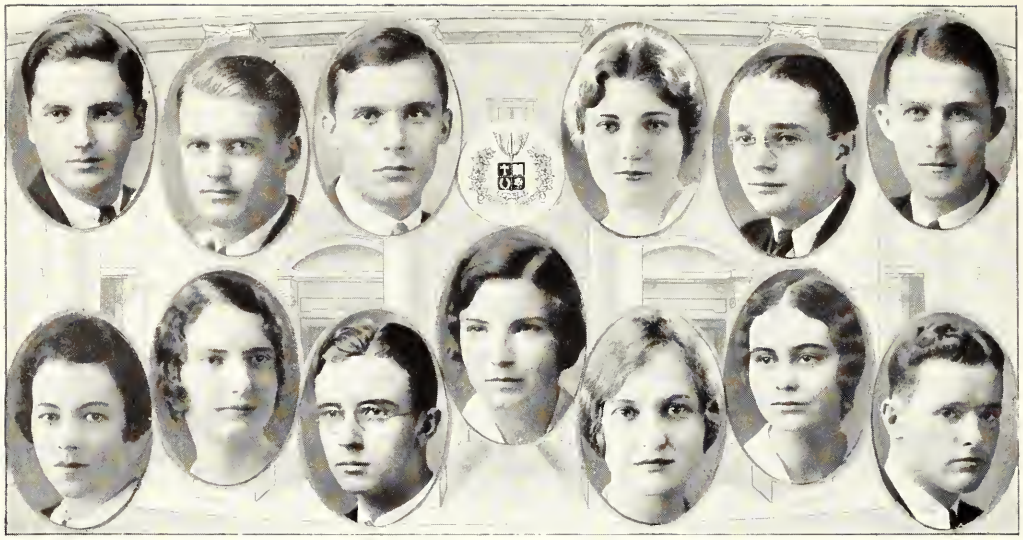

COLIN WILLIAM FLANNIGAN Geneva, N.Y.
General Course; American Club, I, II, III, IV; Vice-President, III; President, IV; Interfaculty Basketball, I, III, IV; Water Polo, III, IV; Interfaculty Box Lacrosse, IV; Basketball Club, III;

VINCENT JOSEPH FULLERTON Toronto, Ont.
General Course; S.M.C. Sifton Cup Basketball, I; Spalding Cup Baseball, II, III; Junior Intercollegiate Rugby, III;

GEORGE EDWARD GILLESPIE Toronto, Ont.
Philosophy.

MARGARET MARY GLINTZ London, Ont.
General Course; Loretto; House Committee, III; Sodality President, IV; At Home Committee, III; Class Executive, IV; Chairman Finance Committee, IV; Executive, IV; Mathematics and Physics Prize, II.

R. JAMES GUNN Lindsay, Ont.
Law; Macdonald-Cartier Club, II, III, IV; Law Club, II, IV; Historical Club, III, IV; "Areopagus", II; Premier of Students' Parliament, II.

FRANCIS CANNING HARRISON Toronto, Ont.
General Course; Interfaculty Hockey, I; Jennings Cup Champions, II, III; Mulock Cup Champions, III; Interfaculty Squash, III.

MARY EILEEN HARRISON (ΔΔΔ) Newburgh, Ont.
General Course; Athletic Society, II, III; Class Executive, III, IV; At Home Committee, IV; Basketball, I, II, III, IV; S.A.C., IV.

ALICE ALDORA HAYES Peterboro, Ont.
General Course; Loretto; Class Executive, III, IV; House Committee, IV; Baseball, I, II;

CHARLES JOSEPH HENRY Toronto, Ont.
General Course; Faculty Representative, III; Debates Committee, IV; Vice-President, III; Secretary, IV; "Torontonensis" Representative, IV.

CONSTANCE MARY HINDS Barrie, Ont.
Classics; St. Joseph's College; University College Classical Association Secretary, III; Representative, IV; "Torontonensis" Representative, IV; St. Joseph's College S.A.C. Vice-President, III; President, IV; St. Michael's Women's Representative S.A.C., IV; Scholarship in Classics, St. Michael's, I, III.

JOAN CASTELL HOPKINS Toronto, Ont.
English and History; Loretto; Class Executive, I; At Home Committee, III, IV; Debating, I; German Study Club, I, IV.

MARY CASTELL HOPKINS Toronto, Ont.
English and History; Loretto; Sodality Executive, II; Class Executive, II; "Torontonensis" Representative, IV; German Study Club, II, IV.

JOHN MICHAEL HUSSEY Walkerville, Ont.
General Course; S.M.C. Rugby, I, III; Basketball, I, II, III; Cercle Français, I, IV.

HERBERT LEO JOHNSTON Toronto, Ont.
General Course; "Varsity" Staff, II; St. Mike's Interfaculty Baseball, III, IV.

WILFRID MARTIN KEHOE Port Credit, Ont.
General Course; Junior O.H.A. Hockey S.M.C., I; Intermediate Football, I; Senior O.R.F.U., II; Jenning's Cup Champions, II, III; Mulock Cup Champions, III.

JOHN MICHAEL KELLY Scranton, Penna.
Honour Philosophy; American Club, I, II, III, IV; Interfaculty Basketball, I, II; Athletic Directorate, IV.

RONONA MARIE LAPLANTE(ΣΦ) Toronto, Ont.
Moderns; St. Joseph's College; President, I; President Debating Club, II; "Varsity" Staff, II; Secretary Literary Society, III; Editor "Sparsity", III; President Literary Society, IV; Editor French Paper, IV.

ANTHONY PHILIP LOCOCO Niagara Falls, Ont.
General Course; Interfaculty Rugby, I, II, III; Mulock Cup Champions, III; Interfaculty Baseball, I, II; Billiard Committee, IV;Vice-President, III.

MARGARET ELIZABETH LOUGHLIN Hamilton, Ont.
General Course; Loretto College; Tennis Representative, II; "Varsity" Staff, IV; Dramatic Executive, IV; House Committee, IV; At Home Committee, IV; Senior Class President.

WILLIE ANN LUCKETT (ΔΔΔ) (ΣΦ) Toronto, Ont.
General Course; Varsity Intermediate Basketball, I, II; Basketball Club, II; Directorate, IV; President St. Joseph's Athletic Society; Women's Sports Editor, "The Varsity", III; Polity Club, IV.

NOEL H. MCCABE Toronto, Ont.
General Course; Interfaculty Rugby, IV; Oratorical Club, III, IV; Baseball, IV.

RITA MACDONALD Alexandria, Ont.
French, Greek and Latin; Loretto; Class Executive, I, II, III; Sodality Executive, II, III, IV; Athletic Executive, IV.

MARY LORETTO MCGARRY Toronto, Ont.
Moderns; Basketball, I, II, III, IV; Tennis, II; Intercollegiate Basketball, III; Senior "T", '31; "M".

MARY CATHERINE MACE Niagara Falls, Ont.
General Course; Loretto College; Women's Intercollegiate Debating Union, II; President, III; "Varsity" Staff, II, III, IV.

BERNITA MARIE MILLER Scranton, Penna.
English and History, I, II; St. Joseph's College; Administrative Council, II: English and History Club, Vice-President, IV; "Varsity" Prize—Poetry I, Prose II; Literary Society, Secretary-Treasurer, IV.

WILFRID JOSEPH MOGAN Toronto, Ont.
General Course; Class President, I; Football, Intermediate Intercollegiate, I, II; Senior O.R.F.U., III; Mulock Cup, IV; Newman Club Debates Champions, 1930-31.

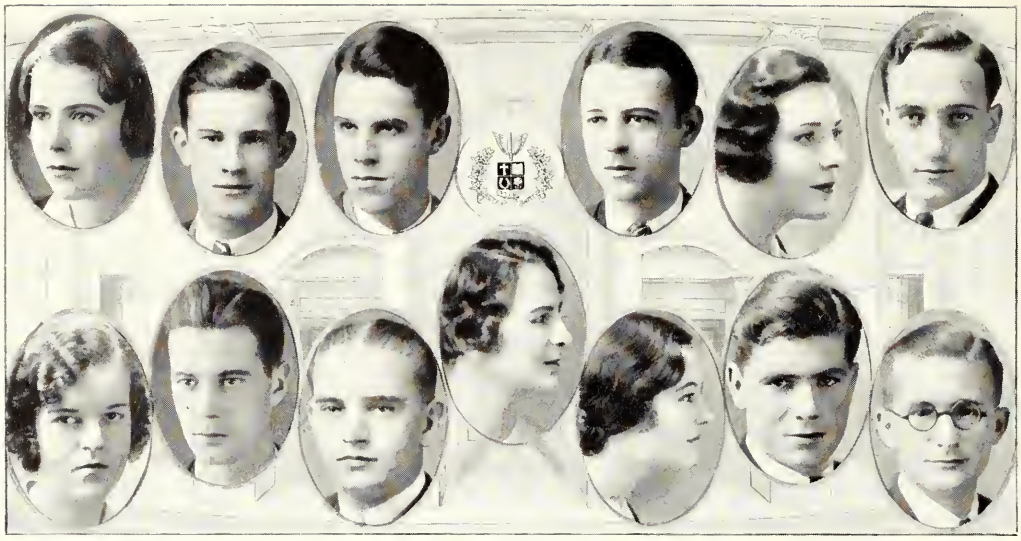

MARY ESTHER MORAN Killaloe, Ont.
Moderns; Loretto; Literary Executive, I, II, III; President, IV; House Committee, II, III; Head, IV; Dramatics, I, II, III, IV.

DANIEL JOSEPH MORRIS Mount Forest, Ont.
Philosophy; Hockey, II, III; Hanrahan Prize, II; Year Book, Advertising Editor, II.

MATTHEW THOMAS MULCAHY Orillia, Ont.
General Course; "Varsity" Sport Staff; Interfaculty Tennis, IV; Box Lacrosse, IV; Water Polo, III, IV; Hart House Library Committee, IV.

ELMORE FRANCIS MULLIN Saint John, N.B.
General Course; St. Francis Xavier University, I, II; Basketball and Golf, I, II.

JEANETTE MARIE NAUD Smith's Falls, Ont.
St. Joseph's College; General Course; French Club Executive, III, IV.

HUGH PHILIP NOLAN Windsor, Ont.
General Course; Intermediate Rugby S.M.C., I; O.R.F.U. Seniors S.M.C., II; Mulock Cup, III; Basketball S.M.C. Sifton Cup, I, II, III.

FRANCES MARY O'CONNOR Toronto, Ont.
General Course; Alumni Prize in English, III; Interfaculty Tennis, II, III, IV; Interfaculty Badminton, III, IV.

T. P. O'CONNOR Toronto, Ont.
General Course; Interfaculty Rugby, III, IV; Baseball, II, III, IV; Hart House Hall Committee; President Athletic Directorate, IV.

DANIEL JAMES O'GRADY Calabogie, Ont.
Honour Philosophy; Areopagus Club, I, II, III; Hockey, I, II, III; Dramatics, I, II; French Club, IV.

LORRAINE ALICIA PATERSON Owen Sound, Ont.
Classics; St. Joseph's College; Classical Association; Representative, I, II; Tennis, I, II, III, IV; Intercollegiate Tennis, IV; Secretary Dramatic Club, II; Vice-President University Tennis, II; President Sodality, III; Secretary, III Year; Hockey, III; Basketball, IV; Vice-President Literary Society, IV; Secretary Debating Club, III; Vice-President Classical Association, IV; Head Girl.

EMMA MARIE POUPORE Toronto, Ont.
General Course; Loretto; Newman Club Executive, IV; Dramatics, I, III, IV; At Home Committee, I, II, IV; Class Executive, II, III.

WILLIAM OSCAR REGAN Toronto, Ont.
General Course; Mulock Cup Rugby, I, II; Junior Intercollegiate Rugby, III; Baseball S. I. League, II, III, IV.

NORBERT JOSEPH RUTH Hepworth, Ont.
Mathematics and Physics; Div. II; Die Deutsche Gesellschaft, I, II, III; President, IV.

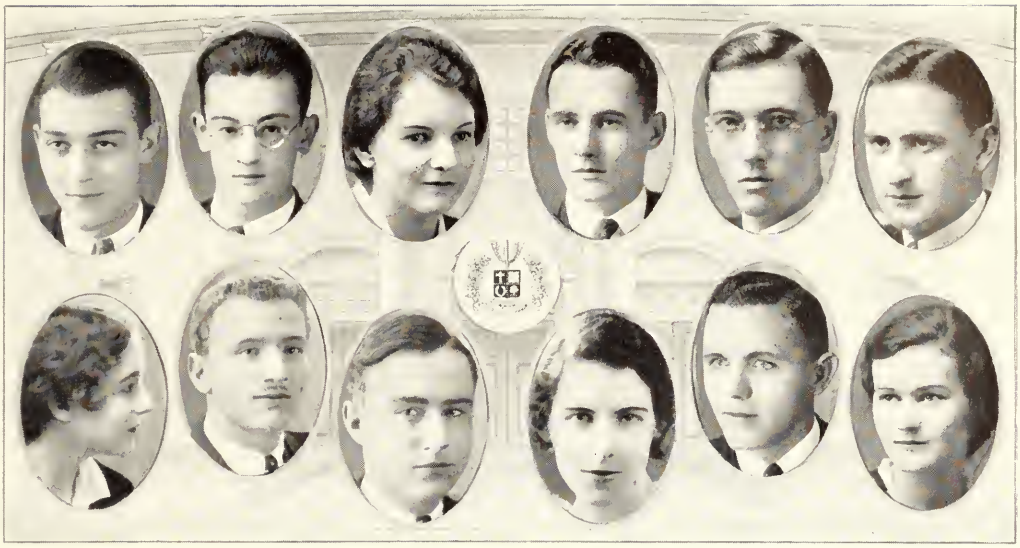

JOHN M. RYAN Toronto, Ont.
General Course; Intermediate Track Team, I, II; Junior Rugby, III; Third Year Class President; Mulock Cup Rugby, IV; Baseball, II, III, IV.

GERALD DALTON SANAGAN Toronto, Ont.
Philosophy; Newman Club; Interfaculty Soccer, IV.

EVELYN M. SCULLY Lindsay, Ont.
General Course; St. Joseph's College; "Varsity" News Staff, IV; "Torch" Staff, IV; St. Michael's Basketball, III, IV; Swimming, III; Executive M. and P. Society, I, II; Women's Intercollegiate Debating Team, III; President St. Joseph's College Debating Society, IV; St. Joseph's College House Committee, IV.

FERGUS JOSEPH SHEEHY Peterboro, Ont.
General Course; S.M.C. Rugby, Intermediates, I; Senior O.R.F.U., II; Mulock Cup Champions, III; Le Cercle Français, I, II, III.

LAWRENCE K. SHOOK Toronto, Ont.
English and History; Rugby, I, II, III, IV; Hockey, I, III; Le Cercle Français; English Scholarship, III.

JAMES LEO SLATTERY Annan, Ont.
Philosophy; Areopagus, I, II; Interfaculty Soccer, IV.

DOROTHY PHYLLIS SMITH Toronto, Ont.
English and History; Loretto College; Alumnae Scholarship, I, II, III; Prize, A Standing, I; St. Michael's Honour English Prize, II; English and History Club, III, IV; Executive, III; Intercollegiate Debating Team, III.

STEVEN NICHOLAS SUKMANOWSKY (ΥΣΧ) Toronto, Ont.
Biological and Medical Sciences; English Rugby Seconds, III, IV.

WILFRED ANTHONY TEEVENS Pembroke, Ont.
French, Greek and Latin; I.O.D.E. and S.C.B.C. Scholarships; P.C.I. Gold Medal; Jui-Juitsi, III; Hockey, IV.

HILDA CHRISTINA TUMELTY Newmarket, Ont.
General Course; Loretto; Baseball, II, III, IV; Dramatics, I, III, IV.

WILFRED J. WEILER Mildmay, Ont.
General Course; Iconoclast Club, Secretary, III; House Committee, Hart House, IV; S.M.C. Soccer, IV.

EVELYN MARGARET WHELAN Regina, Sask.
General Course; Loretto College; Baseball, II, III, IV; Dramatics, II, III, IV; Class Executive, IV; At Home Committee, IV.

IN MEMORIAM:
RUTHMARY TREACY Windsor, Ont.
Loretto College; English and History, died July 17th, 1930.

TRINITY COLLEGE

To the Graduating Class of Trinity College

By Rev. F. H. Cosgrave, M.A., B.D., D.C.L., LL.D.

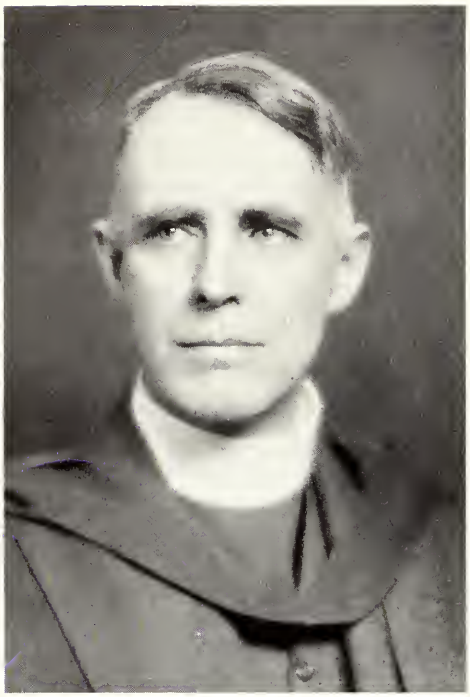

IT IS my privilege on behalf of my Colleagues on the Academic Staff of Trinity College to send good wishes to the Members of the Graduating Class of 1932.

The pleasant days of undergraduate life are nearly over and they are going forth to make their contribution to the life of their time. It is a difficult time. Man is now faced with the greatest of all problems—the problem of adapting himself to the conditions of a new Age, conditions which he himself has created by his increased control over nature. He has revolutionized his environment and the great question, which for him spells life or death, is whether he can revolutionize himself and live with any kind of peace or happiness in the new world in which he finds himself.

It is hoped that the Graduates of 1932 have an intelligent grasp of this great problem and have been fitted in some measure to wrestle with it. They will need to be able to think clearly and accurately concerning the great issues of their day. If, in addition, they are able to express themselves in such a way as to be understood by their fellows, they may be able to give the guidance which will be sorely needed amid the perplexities of the future. Most important of all will be the possession of sound standards of life and conduct. That, above everything else, will be the need of this and every people in the days to come. If Graduates of a great University have not the power to think rightly, to express themselves clearly and to live in accordance with the best standards, then University Education has not justified itself.

To our Graduates of 1932 we offer our very good wishes for long and honourable careers in which they may do much to deliver us from our present distress and to build up for their fellows and for those who shall follow them a fairer and a fuller life.

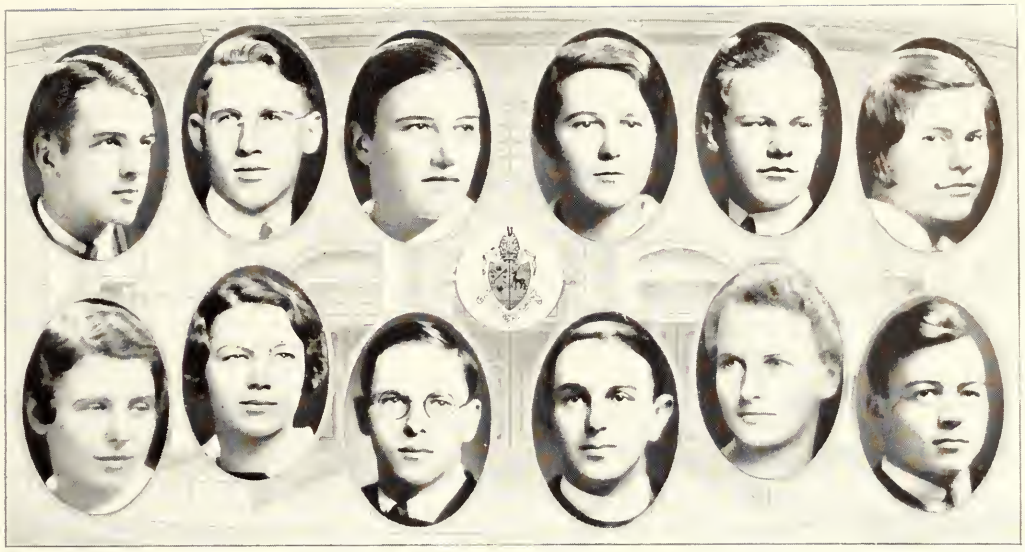

JOHN GALBRAITH ABRAHAM (ΦΚΠ) Toronto, Ont.
Political Science and Economics; Trinity Rugby, I; Baseball, II, IV; Intercollegiate Tennis, Intermediate, III; Senior, IV; Hart House Hall Committee, IV.

J. MONTY ARMSTRONG Langstaff, Ont.
Law; MacDonald Cartier Club; University of Toronto Law Club, Vice-President, IV; Trinity Basketball, I, II, III, IV.

FRANCES MAUD AXWORTHY Mount Forest, Ont.
Mathematics and Physics, St. Hilda's College; Head of Year, I, II, III, IV; Treasurer of College Meeting, II; Secretary of College Meeting, III; Head of College, IV; Member of the Joint Executive of the S.A.C., IV.

SALLY A. BALLARD Niagara Falls, Ont.
Modern Languages; Scholarship, Modern Languages, III; Reception Committee, III, IV; University of Toronto Athletic Directorate, IV; St. Hilda's Athletic Executive, II, III; President, IV; St. Hilda's Basketball, I; Head, II, III, IV; St. Hilda's Hockey, I, II; St. Hilda's Tennis, I, II; Head, III, IV; Intercollegiate Basketball, II, III; Vice-President, Basketball Club, III; Secretary Tennis Club, II.

EDWARD WILSON BAYLY Toronto, Ont.
General Course.

EVA ROSAMOND BERRY Dunrobin, Ont.
Modern Languages; St. Hilda's College; Ellen Patteson Rigby Scholarship, II; German Study Club, I, IV; Trinity College French Society, III, IV; Interfaculty Hockey, III; W. A. Executive, III, IV; Head of Social Service, IV; Sale Committee, IV.

BARBARA PAGE BROWN Orangeville, Ont.
General Course; St. Hilda's College.

MARY LAUDER CASSIDY Hamilton, Ont.
Modern Languages; St. Hilda's; French and German; German Study Club, I, IV; Trinity College French Society, III; Secretary, IV; Class Secretary-Treasurer; Treasurer, St. Hilda's W.A., II; Head of Sale, IV.

FRANCIS HENRY CHAMBERS Toronto, Ont.
Law; Law Club; Trinity Water Polo; Lieut. C.O.T.C.

HOWARD HEWLETT CLARK Toronto, Ont.
1921–23—Philosophy, English and History; Basketball, I, II; Head of Year, II; 1928–30—Divinity; Basketball, III, IV; Scribe of Episkopon, IV; T.C.L.I. Secretary, III; Speaker, IV; 1930–32—Philosophy; Basketball, VI; President, T.C.L.I., V; Review Board, II, III, IV, V, VI; Theolog-Science Club; Chess Club.

FRANCES CROOKS Toronto, Ont.
General Course; St. Hilda's Basketball, I, II, III, IV; Swimming, I, III, IV; Hockey, I; Intercollegiate Hockey, I, II, III, IV; Athletic Directorate, IV; Representative to Hockey Club, III; President Hockey Club, IV.

B. CURTIS CUTTELL Toronto, Ont.
General Course; Water Polo, I, (Captain), II, III, IV; Baseball, III, IV.

CAROL HAMILTON DENISON Kansas City, Mo.
General Course; "Chronicle" Staff, II; Business Manager, III; Literary Executive, I, II, III; President, IV; Trinity Dramatic Society, II, Executive, III, IV; Swimming, St. Hilda's, I, II, III, Head of IVth year; Representative to Swimming Club, II; Athletic Executive, III, IV.

KATHLEEN MARY DICK Milton, Ont.
General Course; Literary Executive, II; Treasurer College Meeting Fund, III; Secretary College Meeting, IV; Head of Year, III, IV; Secretary Women's Council, S.C.M., III.

JUDITH ELLIOTT DICKINSON Kenora, Ont.
General Course.

CHARLES LIGHTFOOT MONTEITH DOUGLAS (KA) England.
Political Science.

OLA ALEXANDRA ELLIOTT Toronto, Ont.
General Course.

STUART MCGILL FARWELL (ΦΚΣ) Toronto, Ont.
Philosophy; Varsity Junior Intercollegiate Rugby, I; Varsity Intermediate Intercollegiate Rugby, II, III, IV.

EDWARD MORDAN FIELD (ΔΧ) Goderich, Ont.
General Course.

CLARA ELIZABETH CONINGSBY GWYN Hamilton, Ont.
Classics; St. Hilda's College.

PAUL HAMILTON Toronto, Ont.
Biology and Medicine; "Review" Board, Associate Editor, III, IV; Literary Institute, IV; Science Club, III, IV; Interfaculty Squash, I; Intercollegiate Tennis, IV; Scholarships, Burnside Science, I; War Memorial, III; Daniel Wilson, III.

MARGARET STEWART HOUSTON Ottawa, Ont.
General Course; "Chronicle" Staff, III; Editor, IV; Reception Committee, IV; League of Nation Club, II, III, IV; Trinity College Dramatic Society, II, III, IV.

HARTLEY HOWARD (ΔΚΕ) Cobourg, Ont.
Classics; Interfaculty Rowing, II, III; Year Executive, III, IV; Secretary, Trinity Science Club, IV; Custodian of the Scrap-Book, II, III, IV; College Prize for Latin Prose, III; Trinity Representative to "Torontonensis", IV.

FLORENCE CONSTANCE KELLY Toronto, Ont.
General Course; Hart House Theatre; Italian-Spanish Club.

ELIZABETH MARGARET LEA Toronto, Ont.
General Course; St. Hilda's Literary Society; Interests—Girl's Work, Botany.

MONA WILLIAMSON LENNARD Dundas, Ont.
General Course; St. Hilda's.

ALEXANDER ROSS LITTLE (BΘII)
Woodstock, Ont.
Political Science.

EDWIN C. MACDONALD Toronto, Ont.
General Course; Trinity Water Polo, II, III, IV; Camera Club.

HUGH SINCLAIR MACKENZIE (DX)
Toronto, Ont.
General Course.

ALDYTH CLINTON MCLAREN Hamilton, Ont.
General Course; St. Hilda's Hockey, III; Athletic Executive, IV; Sale Committee, I, IV; Trinity Dramatics, IV; League of Nations Club; German Study Club.

CAROLINE ALICE ADEL MCQUADE
Omemee, Ont.
English and History; St. Hilda's College; Executive, St. Hilda's W.A., II, III, IV; Treasurer, St. Hilda's W.A., II; Secretary, St. Hilda's W.A., III; President, St. Hilda's W.A., IV.

HUBERT ANTHONY MARTIN (ΛΔΦ)
Hamilton, Ont.
Political Science; Trinity Rugby, II; Intercollegiate Tennis Senior, III; Intermediate, IV; Trinity Athletic Executive, IV.

MARY ELIZABETH MATHIESON Toronto, Ont.
General Course; "Varsity" Staff, IV; Trinity Dramatics, II; Physical Education Course for Women, I, II, III; St. Hilda's Literary Society; Music, Swimming, Art.

MARY ELLEN RUHAMAH MERVYNNE
Pasadena, Calif.
General Course; Basketball, I; Swimming, I; Trinity Dramatics, I; Players' Guild, II; Hart House Theatre, III; "Varsity" Staff, IV.

GWENDOLYN M. MURRELL-WRIGHT
Toronto, Ont.
General Course; St. Hilda's Basketball, II, III, IV; Swimming, II, III, IV; Athletic Executive, III; Representative to Swimming Club, III; President of Basketball Club, IV; "Torontonensis" Representative, IV; Manager Intermediate Basketball, II; Manager Intercollegiate Hockey, III; "Varsity" Staff, II, III.

SHEILA MACLEAN OWEN Toronto, Ont.
General Course; German Club, I; St. Hilda's Literary Society Executive, II; Trinity College French Club, III, IV.

MARY MARGARET PATTISON Winona, Ont.
General Course; St. Hilda's; St. Hilda's Tennis Team, II, III, IV; Head of Tennis, IV; "Varsity" Staff Reporter, III, IV; Sale Committee, IV.

EVELYN MARGUERITE PEARCE Oshawa, Ont.
Biology; Class Assistant, Department of Botany, IV.

ROBERT LEROY PEPALL (ΛΔΦ) Toronto, Ont.
General Course; Trinity Rugby, III and IV; Member Perpendicular Club.

DAVID KENNETH REA Toronto, Ont.
General Course; Intercollegiate Golf, IV; Trinity Hockey, I, II, III, IV; Rugby, III; Water Polo, I.

GEORGE ROBERT GORDON SCOTT Toronto, Ont.
General Course; Intermediate Intercollegiate Track, II; Trinity Basketball, II, III, IV; Rowing, III; Water Polo, III.

ROBERT LOWDER SEABORN Toronto, Ont.
Classics; Trinity House; T.C.L.I. Debating Secretary, II; Speaker, IV; Debates Committee Hart House, III, IV; Secretary, College Meeting, III; Secretary, University of Toronto Harrier Club, III; President, Trinity College Classical Society, IV; Associate Editor, Trinity "University Review", II, III, IV; Foreign Affairs Club; Intercollegiate Harriers, I; Intermediate Track, III, IV; Trinity Harriers, I, II; Captain, III, IV; Trinity Rugby, IV.

JOHN ALLAN SEABROOK North Gower, Ont.
General Course.

MARY DOROTHY SIMPSON-RAY Toronto, Ont.
General Course.

ERNEST SINFIELD Ilkeston, Derby, Eng.
Divinity; L.Th. Course; Trinity Soccer, I, II, III; Captain, IV; Secretary, S.C.M., II, III; Trinity Theological Society, I, II; Trinity Dramatics, I, II; Library Staff, III.

GEORGE MOORE WAUCHOPE SMITH Toronto, Ont.
Philosophy.

RAMSAY GIBSON SMITH (ΦΚΠ) Toronto, Ont.
General Course.

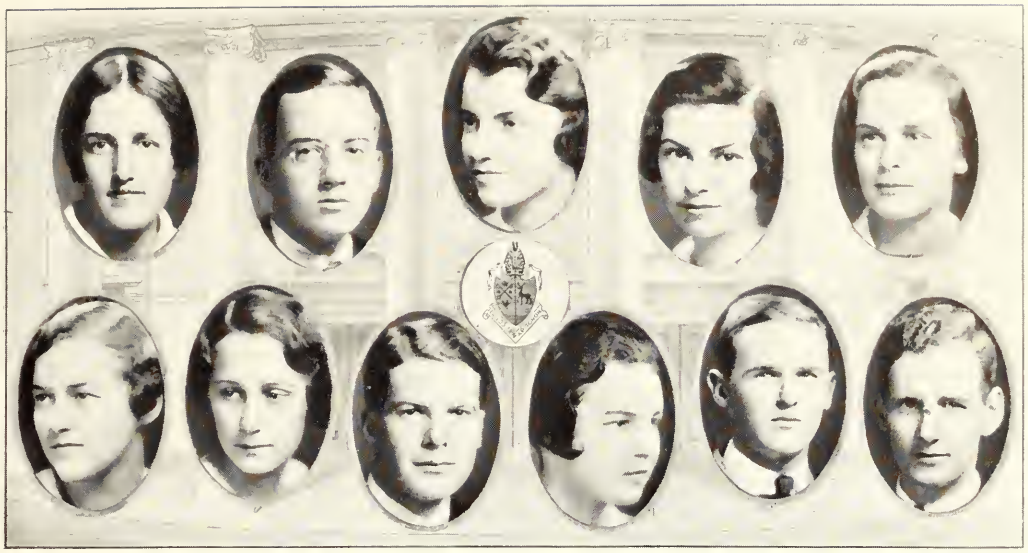

CATHERINE I. STEELE Toronto, Ont.
English and History; Executive, League of Nations Club, IV; Polity Club, IV; St. Hilda's Hockey Team, II, III; Staff of "Chronicle", III, IV; Vice-President, Literary Society, IV.

J. L. STEWART (ΛΔΦ) Toronto, Ont.
Law; Clubs—Foreign Affairs (President, III); Law (President, IV); Macdonald-Cartier (President, IV); Historical; League of Nations (Vice-President, IV); Fabius; Hart House Debates Committee, III, IV (Secretary, IV); Intercollegiate Debating (McGill), IV; Literary and Debates Committee, S.A.C., IV; "Varsity" Staff, II, III; President, '32 Law, II, III, IV; Scholarships—Prince of Wales, Matriculation, Rowell in Law, Trinity in Law, Rhodes Scholar, IV.

BEATRICE MARY SYMONS Toronto, Ont.
Moderns; Intercollegiate Tennis Champion, II, III, IV; Intercollegiate Basketball, I; Interfaculty Tennis, Basketball, Swimming, I, II, III and IV; Hockey, I, II.

HELEN KATHERINE TOMPKINS Welland, Ont.
General Course.

MARJORIE EDITH TRIPP Arnprior, Ont.
General Course; St. Hilda's; Interfaculty Hockey, III, IV.

MARGARET CYNTHIA CAROLINE WALKER Toronto, Ont.
General Course; German Study Club, Secretary, II; Vice-President, III; President, IV; Trinity College Dramatic Society.

ELIZABETH ANNIE WELCH Toronto, Ont.
Modern Languages; Spanish and French.

KENNETH DOUGLAS WHATMOUGH Stratford, Ont.
General Course.

LAURA MATILDA WILSON Parry Sound, Ont.
General Course; St. Hilda's College; Interfaculty Hockey, I, II, III, IV.

ROSS FRANKLIN WILSON (ΔΚΕ) Toronto, Ont.
Political Science; Trinity Rugby, II, III, IV; Interfaculty Champions; Rugby Varsity Thirds, I; Rowing, 150-Pound Crew, III; Senior Intercollegiate Champions, IV; Rowing Club Executive, III; President, Interfraternity Council, IV.

ALAN HASTINGS WOODCOCK Toronto, Ont.
Physics and Chemistry; Trinity Harriers, I; T.C.L.I., II; "Review" Board, II, III; Science Club, IV.

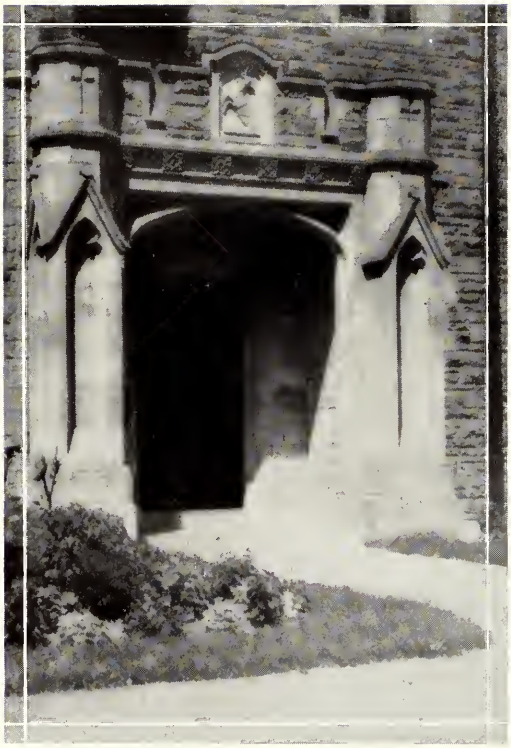

COMMERCE
AND
FINANCE

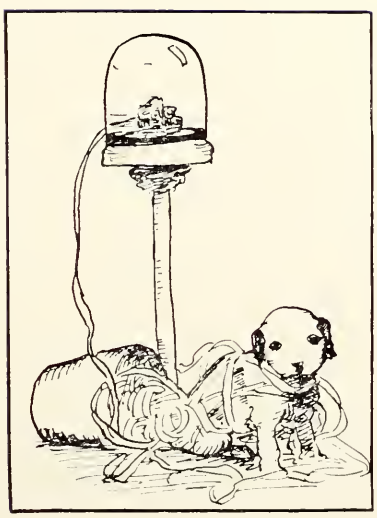

To the Graduating Class of Commerce and Finance

By Professor Gilbert E. Jackson, B.A.

THE largest class that has ever graduated in Commerce and Finance goes out into the world this year. It is not our fault, but our misfortune, that the year of graduation should coincide with a year of world depression, in which stepping stones to careers are a good deal less plentiful than they were in the halcyon days which ended in 1929. We now live in a much harder school, in which the individual must make his own opportunities, and in which he is scrutinized a good deal more closely than he was a few years ago.

Nevertheless, I believe that we may face the future without undue misgiving. In time past, the graduates of this Course have built up a solid good will on the part of men of business towards Commerce and Finance, which will stand us in good stead from henceforth. They have done this by means of an infallible formula; by seeing to it that so far as possible they did more work than they were paid for, and more than was expected of them; and by refraining from worry as to whether due credit was given them for this; instead of (like the lesser breeds) concentrating on the rewards that follow toil. Wherever we go we meet with the friendliest reception, because we are connected with Commerce and Finance; and with the expectation that, because we have survived the ordeal of repeated annual examinations in this Course, we too may possibly be not altogether bad.

It rests with us not to disappoint this modest expectation. I have every confidence that the Class of '32 will bear comparison with those that have gone before, and wish for each and every member of it, *Bonne chance!*

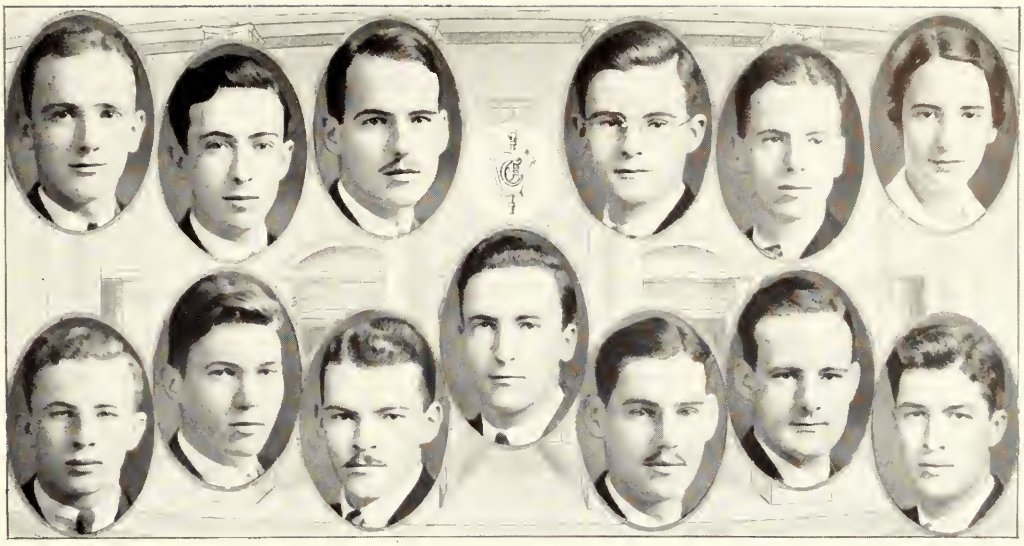

DONALD HUME ANDERSON ((ΦΔΘ)
St. Thomas, Ont.
Commerce and Finance; University College Hockey, III, IV; Intercollegiate Golf, I, II, III, IV; Manager, III; Captain, IV; Interfraternity Council, III, IV.

DONALD MORGAN ANDREWS Toronto, Ont.
Commerce and Finance.

MELVIN GRAHAM ANGUS (ΦΚΣ)
Stratford, Ont.
Commerce and Finance.

HARRY WILLIAM FLINTOFF APPLETON
Toronto, Ont.
Commerce and Finance; Interfaculty Rowing, I, II; Champions, III; Commerce Club Executive, III; Class President, III; President, University College Literary and Athletic Society, IV; Students' Administrative Council, III, Vice-President, IV; Militia (The Mississauga Horse).

EDWARD LAWRENCE BAKER Toronto, Ont.
Commerce and Finance; Manager University Rowing Crew, I; Coxswain, Victoria Crew, II, III; Coxswain University Crew, III; "Varsity" Staff, I, II, III; C.O.T.C., I, II, III, IV; Fabius Club, II, III; President, IV; Commerce Club, I, II; Social Director, III; President, IV; Band, I, II, III, IV; Victoria College Lacrosse Team, Interfaculty Champions, IV.

FRANCES BECHTEL (ΛΓΔ) Kitchener, Ont.
Commerce and Finance; Women's Commerce Club, President, III, IV; "Varsity" Staff, III; Political Club, IV.

JOHN ARCHIBALD BENNET (ΦΓΔ)
Toronto, Ont.
Commerce and Finance; Rugby—Junior, Intercollegiate, I; Senior, O.R.F.U., II; Senior, Intercollegiate, III, IV; Hockey—Junior O.H.A., I, II, III; Senior Intercollegiate, IV.

THOMAS BOYNTON Toronto, Ont.
Commerce and Finance; Interfaculty Squash, III; Interfaculty Rowing, III; Fabius Club, II, III, IV.

JAMES HAROLD BROUGHTON Toronto, Ont.
Commerce and Finance; University College Baseball, I, II, III, IV; Interfaculty Champions, III; University College Basketball, I, II, IV; Commerce Club Executive, III,Secretary, IV.

LEONARD M. BUCHANAN (ΦΔΘ)
Toronto, Ont.
Commerce and Finance; Junior Intercollegiate Rugby, I; Intermediate Intercollegiate Rugby, II, III; University College Swimming, II, III, IV; Year Executive, III, IV.

NELSON MACDONALD BURNS (ΦΚΠ)
Toronto, Ont.
Commerce and Finance; Basketball.

HAROLD BEVERLEY CLEARIHUE (ΛΧΛ)
Toronto, Ont.
Commerce and Finance; Squash; Commerce Club; IV Year Skit—Follies.

F. WESLEY CONDLLN Queenston, Ont.
Commerce and Finance.

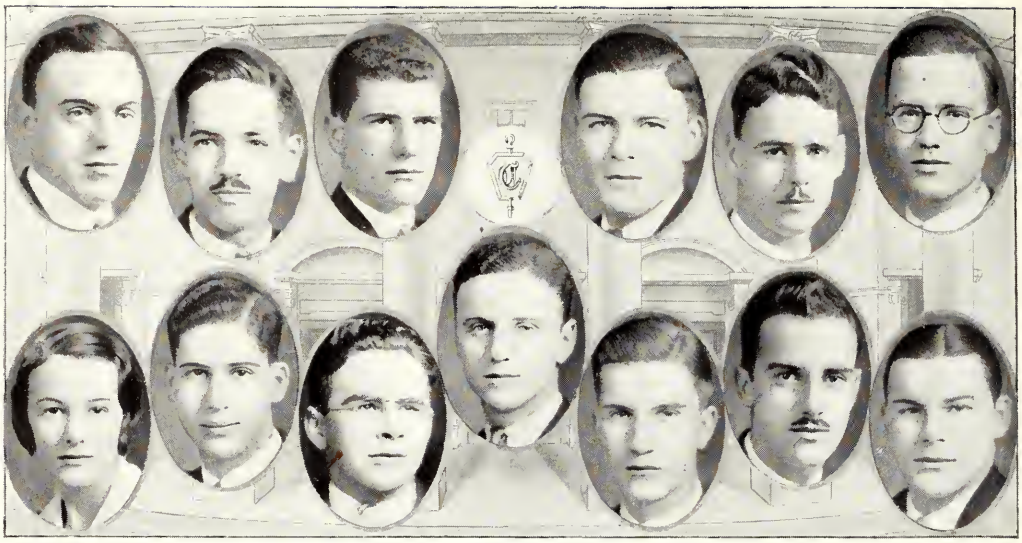

JOHN VINCENT CRAIG North Gower, Ont.
Commerce and Finance; South House.

JOHN GALE CREAN (KΣ) Toronto, Ont.
Commerce and Finance; University College Year Executive, I; Macdonald-Cartier Club, III, IV; Secretary-Treasurer, IV; Foreign Affairs Club, IV.

WILLIAM ROSS DAKIN (ΣX) Galt, Ont.
Commerce and Finance.

JAMES ELDON DAVIDSON Winchester, Ont.
Commerce and Finance; Middle House, Burwash Hall Class Executive, I, II; Bob Committee, II; Athletic Executive, I, IV; Victoria Rugby, I, II, III, IV.

WILLIAM GORDON DAVISON Toronto, Ont.
Commerce and Finance.

HAROLD COLLIER DIXON Toronto, Ont.
Commerce and Finance; University College Swimming, II, III, IV.

ELIZABETH DRENNEN DORAN (ΓΦB) Toronto, Ont.
Commerce and Finance.

THEODORE KING DRAIMIN (ΠΛΦ) Toronto, Ont.
Commerce and Finance; "Torontonensis" Representative, University College, IV; Fabius Club; Foreign Affairs Club; Squash; Racquets.

EDMUND FRANCIS FINNINGLEY (ΦKΠ) Toronto, Ont.
Commerce and Finance; University College Rugby, I, II; Trinity Rugby, III, IV.

SIDNEY ALLAN FREIFELD (ΠΛΦ) Toronto, Ont.
Commerce and Finance; University College Rugby, I, II; University College Baseball, I, II; University of Toronto Intermediates, III; Fabius Club; League of Nations Club; Menorah Society Executive; Commerce Club; Foreign Affairs Club.

ROY OLIVER FUNSTON (BΘΠ) Toronto, Ont.
Commerce and Finance; Commerce Club; Junior Hockey, II; Senior Hockey, III, IV.

SCOTT H. W. FYFE Toronto, Ont.
Commerce and Finance.

GEORGE HERBERT GLASS Ottawa, Ont.
Commerce and Finance.

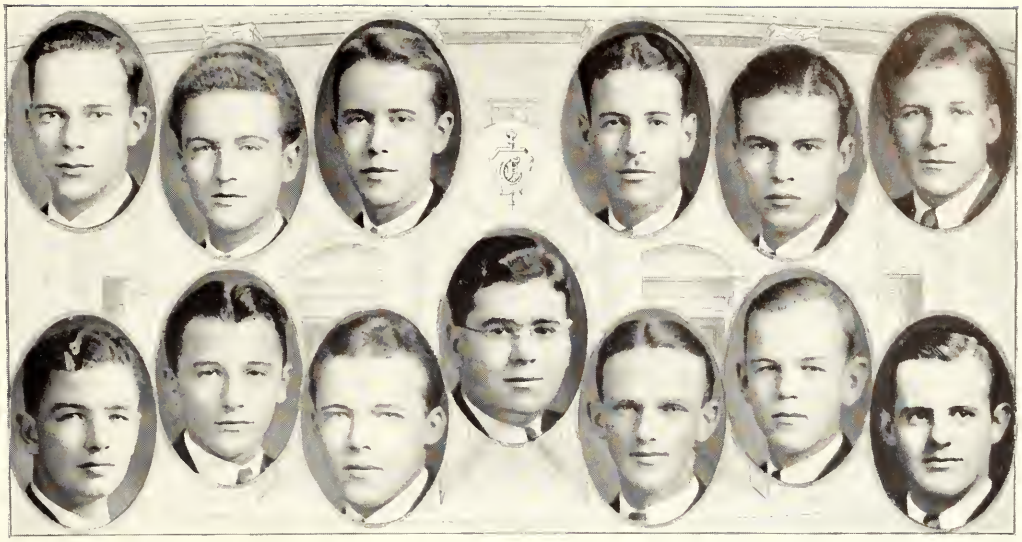

ABRAHAM GOLDSMAN Toronto, Ont.
Commerce and Finance; University of Toronto Chapter of Avukah, Secretary-Treasurer, II; President, IV; University of Toronto Chess Club, Champion, II; Secretary-Treasurer, III; Menorah Society, President, IV.

EARL GRAHAM Toronto, Ont.
Commerce and Finance.

REGINALD JOHN GREER Toronto, Ont.
Commerce and Finance.

REGINALD THOMAS GREER Toronto, Ont.
Commerce and Finance; University College Hockey, I, II; University College Lacrosse, IV; Commerce Club, I, II, III, IV; Treasurer, III; Vice-President, IV.

JOHN JOSEPH RONALD GRILLS New Liskeard, Ont.
Commerce and Finance; Victoria, North House; Burwash Hall; Bob Committee, II; Year Executive, II, IV; Dramatic Society, III; Victoria At Home Committee, III; House Executive, III; President, IV; Board of Auditors V.C.U., III. IV; Victoria Athletic Executive, IV; Senior Class President; Interfaculty Soccer, III, IV; Interfaculty Baseball, III, IV.

AUSTIN KENNEDY HAMILTON (ΔX) Toronto, Ont.
Commerce and Finance; Squash Racquets Committee, IV; Dabble in Ping Pong; Commerce Club.

ALEXANDER GEORGE HEAKES Toronto, Ont.
Commerce and Finance; University College Rugby, I, IV; Varsity Intermediate Rugby, II; Fourth Year President, University College; Foreign Affairs Club; Macdonald-Cartier Club; Massey Scholarship, 1932.

PERCY HEIBER Toronto, Ont.
Commerce and Finance; Senior University Baseball, Inter-faculty Champions, III.

HAROLD JOHNSTON HOWARD Calgary, Alta.
Commerce and Finance; Middle House, Burwash Hall; Year Executive, III; House President, IV; Social Director, Victoria College Union, IV.

DONALD HERBERT HUTCHESON Toronto, Ont.
Commerce and Finance.

WILBERT ARMSTRONG KINGSTON Campbellford, Ont.
Commerce and Finance.

THOMAS CLARK KINNEAR Toronto, Ont.
Commerce and Finance.

DAVID HENNING KIRKWOOD (ΣX) Preston, Ont.
Commerce and Finance.

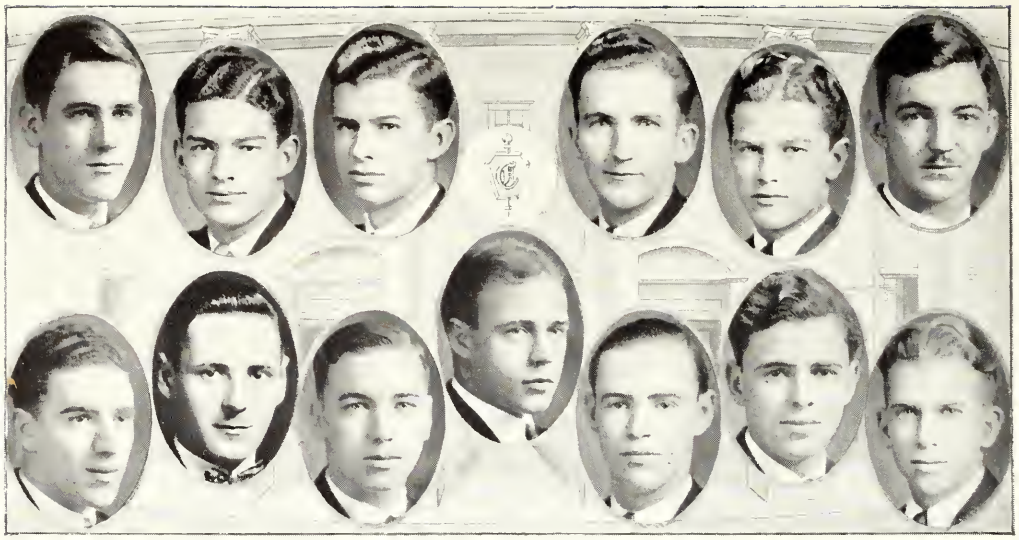

HENRY B. LATHAM (ΛΧΑ)
Hamilton, Ont.
Commerce and Finance; University College Treasurer, II.

WILLIAM ARTHUR LEAK (ΘΔΧ)
Toronto, Ont.
Commerce and Finance; Hockey Club Executive, IV, V; Junior, Intermediate and Senior Intercollegiate Hockey, I, II, III, IV, V.

ORVILLE JOHN MCDIARMID Ottawa, Ont.
Commerce and Finance; Knox Rugby, I, II, III; Commerce Club, I, II, III; Liberal Club, III, IV; War Memorial Scholarship, II.

IAN DUNCAN SMITH MCDONALD
Brussels, Ont.
Commerce and Finance; Commerce Club, II, III, IV; Fabius Club, IV; North House.

ALONZO JOSEPH MCDONNELL (ΣΧ)
Toronto, Ont.
Commerce and Finance; University of Toronto Junior Basketball, I, II; University College Basketball, III, IV; Historical Club, III, IV; Music Committee of Hart House, IV; Assistant Manager, Intercollegiate Boxing, Wrestling and Fencing Team, III; Manager, IV.

CECIL CHARLES MAY Toronto, Ont.
Commerce and Finance.

DAVID NEWMAN Toronto, Ont.
Commerce and Finance.

FREDERICK JAMES PARKER Toronto, Ont.
Commerce and Finance.

JOHN ALLEN POSKITT Brampton, Ont.
Commerce and Finance.

JAMES DUNLOP RIDDLE Wilsonville, Ont.
Commerce and Finance; University College Soccer, III.

JOHN ARNOLD ROGERS Parry Sound, Ont.
Commerce and Finance.

MERVYN ESMOND LLEWELLYN SCOVELL
Bracebridge, Ont.
Commerce and Finance; Victoria; North House, Burwash Hall; Italian-Spanish Club Executive, I, II; Spanish Play, II; Assistant Manager Victoria Hockey, III; Manager Victoria Box Lacrosse, IV.

DONALD J. SMITH Toronto, Ont.
Commerce and Finance; Intermediate Intercollegiate Track, I; Senior Intercollegiate Track, II, III, IV; Senior Intercollegiate Harrier, I, II, IV; Vice-President Harrier Club, IV; Manager University College Track Team, IV; Captain, Harrier Team, IV.

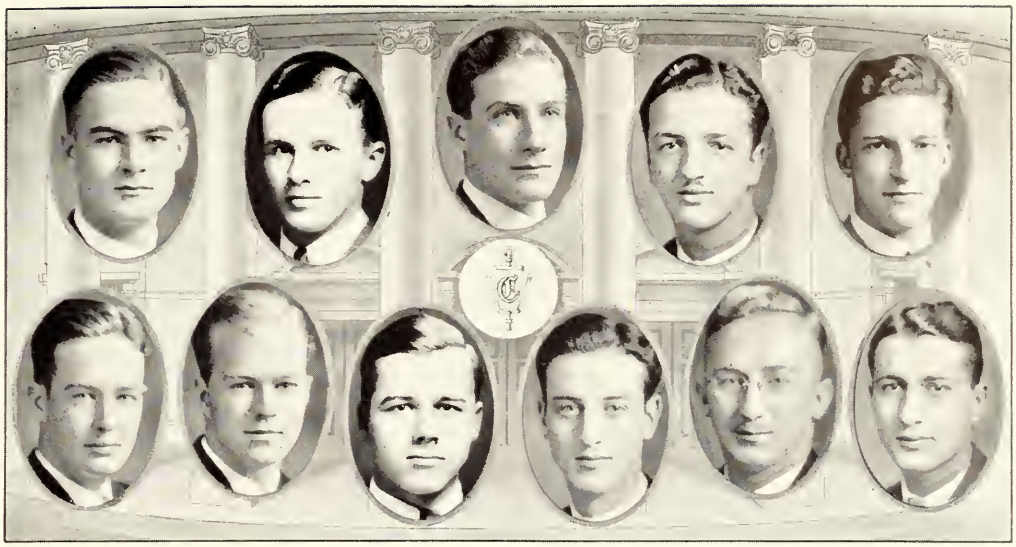

FRANK ALLEN STANLEY Toronto, Ont.
Commerce and Finance.

FRANK REID STONE (ΛΔΦ) Toronto, Ont.
Commerce and Finance; Trinity Year Executive, I; Junior Intercollegiate Football Champions, I; Trinity Football, II, III; Mulock Cup Winners, IV; Gymnastics, I; Manager, Junior Hockey, I; Boxing, III; Historical Club, III, IV.

LORIE TARSHIS Toronto, Ont.
Commerce and Finance; University College Rugby, I, IV; Intermediate Rugby, II; Squash Racquets; Hart House Debates Committee, III, IV; Intercollegiate Debating, IV; Literary Director University College Literary Society IV; Foreign Affairs Club, II, III: President, IV; Fabius Club; League of Nations Club, III, IV; Historical Club, IV; Massey Scholarship, IV.

HARRY HILLEL THOMSON Toronto, Ont.
Commerce and Finance.

WOODBURN STRATFORD THOMSON Toronto, Ont.
Commerce and Finance.

JAMES C. WILSON (ΦΚΠ) Peterborough, Ont.
Commerce and Finance.

JAMES EDWARD WILSON Toronto, Ont.
Commerce and Finance.

MURRAY ALEXANDER WILTON (ΛΟΦ) Toronto, Ont.
Commerce and Finance; Trinity; Intercollegiate Boxing Team, II; 160-Pound Intercollegiate Champion, III; President B.W.F. Club, III; Trinity, Mulock Cup Champions, IV; Athletic Directorate, IV; House Committee (Hart House), IV; Historical Club.

HARRY LOUIS WOLFSON Alliston, Ont.
Commerce and Finance; E Pluribus Unum.

KELVIN FRANCIS WOOLNOUGH Toronto, Ont.
Commerce and Finance.

HENRY BERTRAM ZACKS (ΣΛΜ) Toronto, Ont.
Pass Commerce; Victoria College Rugby, I, II; University College Baseball, I; "Varsity" Staff, I, II; Commerce Club.

PASS COURSE
in Commerce and Finance

IN 1929 special arrangements were made for the benefit of students who had entered Commerce and Finance and had been interested only in receiving a training along the lines of Commerce and Finance, and who under the new regulations regarding standing, would presently be transferred to the Pass Course. A special Course was devised for the benefit of such students with approximately the same content as Commerce and Finance. This Course may be entered only in the second year or later, and only by such students as have been through at least the first year of the Course in Commerce and Finance. This new Course is, at the present time, officially a subdivision of the Pass Course; but it is a distinct unit in itself, and has come to be known in general parlance as the Pass Course in Commerce. Students in this course as in Commerce and Finance, are members of the Commerce Club.

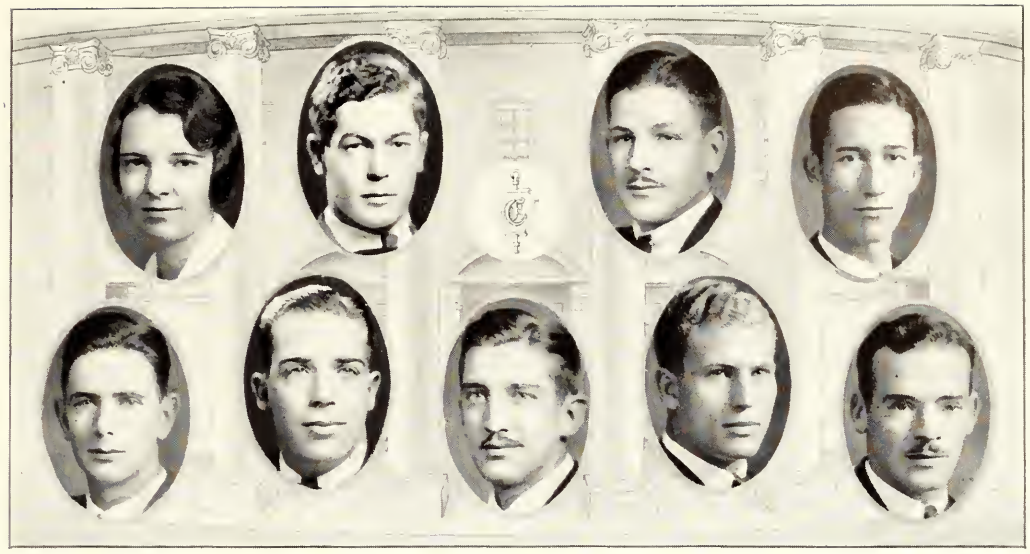

JEAN WHITAKER ALLEN Toronto, Ont.
Pass Commerce; Interfaculty Basketball, I, II, III, IV; Intermediate Basketball, I; Intercollegiate Basketball, II, III; Athletic Directorate, IV; Women's Commerce Club, III, IV.

JOHN LEMESURIER CARTER (KA)
Quebec City, P.Q.
Pass Commerce. Interests—Whistling.

CHARLES WILFRED COOK (KRT)
Toronto, Ont.
Pass Commerce; Toronto; Water Polo, I; Spanish Club, I, II; Music Club, II; Programme Committee, III; Senior Class Executive; English Society, IV; Art and Music.

LESTER SCOTT DAVIS Toronto, Ont.
Pass Commerce.

ARTHUR EARL SMITH DAVISON
Toronto, Ont.
Pass Commerce; President, Victoria College Union, IV; Literary and Debates' Commissioner, S.A.C., IV; Chairman, Student Committee on Disarmament, IV; Year President, III; Victoria College Orchestra, III, IV; S.C.M.; Secretary, League of Nations Club Model Assembly, II; Intermediate Track, II, III; Junior and Senior Victoria Basketball; Varsity Cheer Leader; "Tramping".

GEORGE ALEXANDER MCKAY EDWARDS (ΔKE)
Galt, Ont.
Pass Commerce; Intercollegiate Golf Team, I, II, IV; Manager Intercollegiate Golf, III; Trinity Rugby Team, I, II, III, IV; Trinity Hockey Team, I, II, III, IV; Trinity College Athletic Association, I, II; Historical Club, III, IV.

ALAN FREELAND FOOT (ΦΔΘ) Toronto, Ont.
Pass Commerce; Intermediate Track, I; Junior Basketball, I; Commerce Club Representative, I; Sophomore Class President; University College Rowing, II, III; Interfaculty Champions; University College Basketball, II, III, IV.

GEORGE THEODORE HEINTZMAN (ΛΔΦ)
Toronto, Ont.
Pass Commerce; Junior Rugby, I; Intermediate Rugby, II.

HOWARD ROY HENDERSHOT Kingsville, Ont.
Pass Commerce; V.C.A.U., II; Vice-President, III; Victoria Rugby, III, IV; Victoria Basketball, II, III, IV.

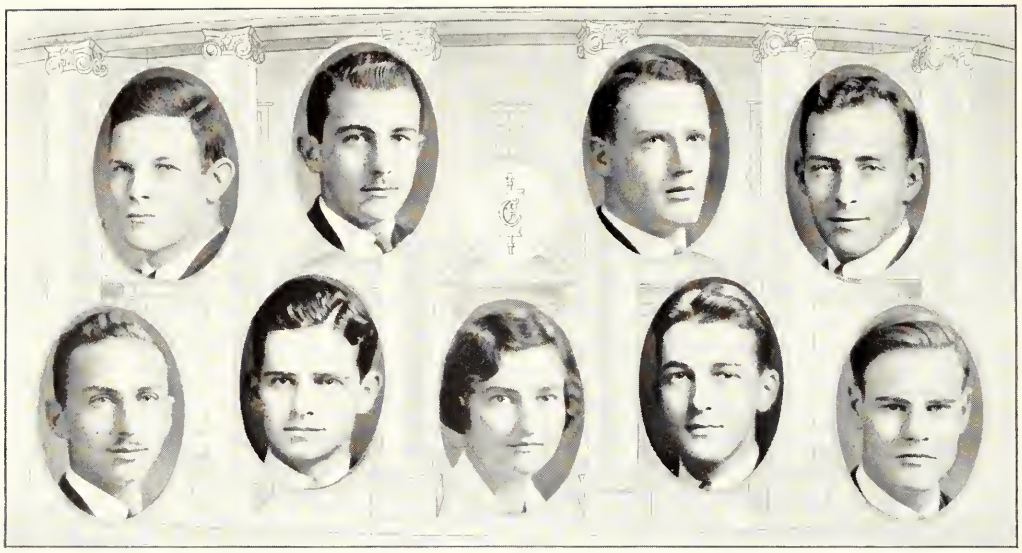

William L. Hogg (ΨΥ)
Pass Commerce; Member, Perpendicular Club.

Douglas Francis Kent (ΦΔΘ)
Toronto, Ont.
Pass Commerce.

Melvin William Laing Guelph, Ont.
Pass Commerce; University College Basketball, II.

Howard Herman Lindsey Milton, Ont.
Pass Commerce; Victoria Rugby, I, II, III, IV.

Kenneth John Liphardt (ΦΚΣ)
Waterloo, Ont.
Pass Commerce.

Alexander Haig Little Campbellford, Ont.
Pass Commerce; Trinity College; Trinity College Literary Institute, Assistant Treasurer, III, Treasurer, IV; Conversazione Committee, III; Trinity Athletics, T.C.A.A.A. Executive, III; Manager Interfaculty Basketball, II; Manager Interfaculty Baseball, IV; Baseball, I, II, III, IV; Trinity University "Review", Assistant Business Manager, IV. Interests—Sporting Page.

A. Patricia Proctor MacLean
Toronto, Ont.
Pass Commerce; Interfaculty Basketball, II, III, IV; Intermediate Basketball, III; President, Badminton Club, IV; Women's Commerce Club, III, IV.

Courtier Vaughan Maltby
Fort Frances, Ont.
Commerce and Finance, I, II; Pass Commerce, III, IV.

W. Lawrence May St. Marys, Ont.
Pass Commerce; Burwash Hall, I, II, III; Bob Committee, II; Music Club, II, III; President, Victoria Men's S.C.M., III; Vice-President, Men's Cabinet S.C.M., IV; Married, II.

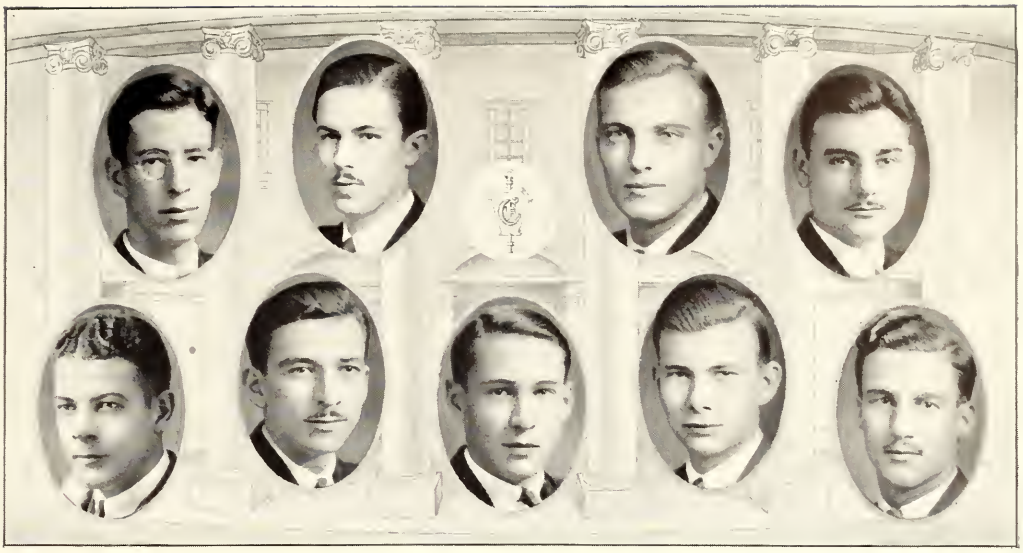

KENNETH L. REID — Toronto, Ont.
Pass Commerce; University College Rugby, I, II; University College Indoor Track (Interfaculty Champions), III; University College Baseball (Interfaculty Champions), III; University College Tennis (Doubles) Champions, IV; University College Track, IV; Intermediate Intercollegiate Track, IV.

REGINALD HAROLD ROBERTSON — Brantford, Ont.
Pass Commerce.

STANLEY HUBERT SEAL — Weston, Ont.
Pass Commerce; "Varsity" Staff, III; Secretary-Treasurer, University of Toronto Liberal Club, III; Secretary-Treasurer, University of Toronto Lacrosse Club, III; President, University of Toronto Lacrosse Club, IV; Varsity Lacrosse, I and II; Victoria Water Polo, I, II, III; Victoria Hockey, I, II, III, IV; Varsity Junior Hockey, I; Victoria Lacrosse, IV; Italian; Spanish Club, III: Commerce Club-Boxing, IV.

ALEXANDER SHEARER — Toronto, Ont.
Pass Commerce.

JOHN C. SMITH — Toronto, Ont.
Pass Commerce.

HARRY SILVERWOOD TIDMAN — Toronto, Ont.
Pass Commerce.

JOHN FREDERICK VAN DUZER — Toronto, Ont.
Pass Commerce; University College Hockey, III, IV.

ALBERT FREDERICK WILEY — Toronto, Ont.
Pass Commerce; University College Hockey, III, IV; University College Tennis Doubles Championship, IV.

WILLIAM BRUCE WOOD (ΚΣ) — Toronto, Ont.
Pass Commerce; Freshman Class Secretary; "Varsity" Staff, I, II; Assistant Sports Editor, II.

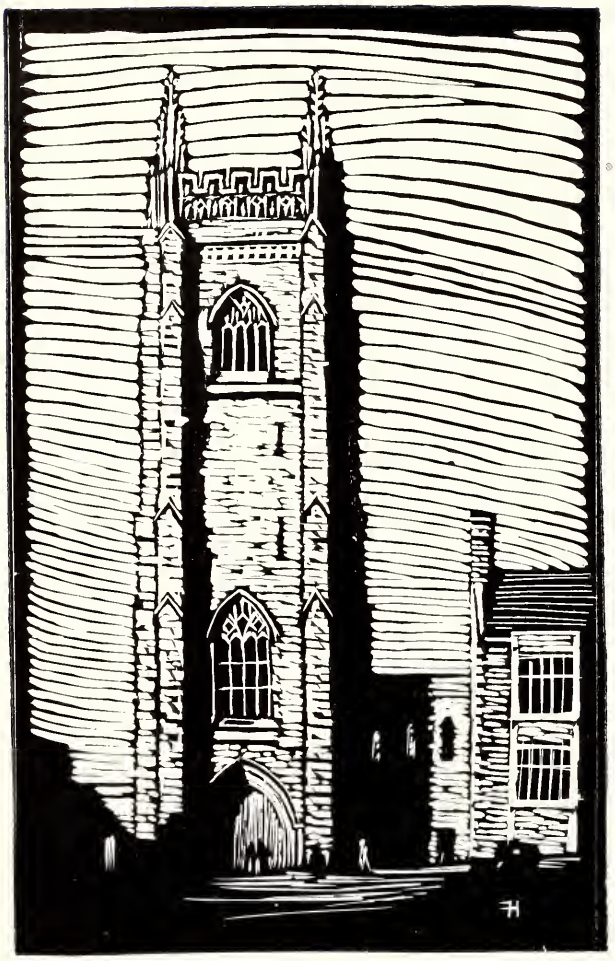

TEACHERS' COURSE

DEPARTMENT OF UNIVERSITY EXTENSION

To the Graduating Classes in the Department of University Extension

By W. J. Dunlop, B.A., B.Paed.

On the next page will be found reproductions of photographs of some of those who graduate this year in the Teachers' Course. It is expected that twenty-one teachers will be awarded the degree of Bachelor of Arts in June; but not all of them are supplying their photographs to Torontonensis.

Previous to June, 1932, two hundred and forty-eight men and women completed the Teachers' Course and graduated. During the session of 1931-32, five hundred and forty-three teachers have been taking work in the Second and Third Years of the Teachers' Course (new Pass Course arrangement).

The Teachers' Course was arranged by the University of Toronto some years ago so that those who are employed during the day may secure a university education by means of Teachers' Classes, which are held in the evenings, on Saturdays, and late in the afternoons, at the University and elsewhere in the Province, or by means of the Summer Session. The term "extra-mural" should not be used in describing these students. They attend lectures, just as do students in residence, but they attend them at different times. Naturally, these students cannot take a full year's work in a session. As a rule, a student in the Teachers' Course does the work of three university years in five, six or seven years.

The Teachers' Course is an adaptation of the Pass Course and has fewer options. The standard is just as high. The only difference is that, by means of the Teachers' course, the work is made accessible to those who cannot attend the University in the regular way.

Under the direction of the Department of University Extension there are three diploma courses; a two-year course in Occupational Therapy; a one-year course in Teaching and Administration for Graduate Nurses; and a two-year course in Physiotherapy. The photographs of some of the graduates in these courses will be found beginning on page one hundred and forty-six.

This Department also conducts a great many evening classes, short courses and Extension Lectures. All students in the Department of University Extension are adults. Last year there were 5,096 adults taking definite continuous work. When the figures for this year are compiled at the end of June, the total will be considerably larger than this. Besides, more than 29,000 people attend Extension Lectures each year. The function of the Department of University Extension is to serve the citizens of the Province of Ontario.

MARVIN D. BRODY Toronto, Ont.
Teachers' Course; Studied in Europe before coming to Canada in 1924. Interests—Music and Philosophy.

GEORGE H. CARTWRIGHT Toronto, Ont.
Teachers' Course; Graduate, Toronto Normal, 1925; Bowmore Road School, Toronto.

RUFUS W. ELLISON Toronto, Ont.
Teachers' Course; Toronto Normal School, 1925; now at Morse Street School, Toronto.

ALBERT WESLEY FAIR Toronto, Ont.
Teachers' Course, 1927-32; Normal School Graduate, June, 1926; Earl Haig Public School, Toronto. Interests—Athletics.

MARY MARGARET MCALISTER Durham, Ont.
Teachers' Course, 1928-32; Overseas Exchange to New Zealand; Rose Avenue School, Toronto.

DAVID GORDON MACDONALD Port Elgin, Ont.
Teachers' Course; Taught at Chapleau and Agincourt; now at John Wanless School, Toronto.

HAROLD EDGAR REINKE Toronto, Ont.
Teachers' Course; Graduate of Hamilton Normal School (1924-25); Joined the Teaching Staff of Toronto's Public Schools in 1930.

ORPHA MURIEL SCOTT Toronto, Ont.
Teachers' Course; Runnymede School.

JOSEPH EDWARD WELCH Toronto, Ont.
Teachers' Course; Barrie Collegiate Institute; Toronto Normal School, 1921-22; now at Palmerston Avenue School. Interests—Athletics and Nature.

MEDICINE

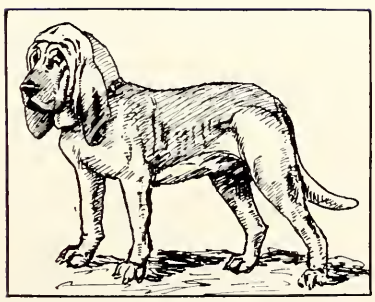

To the Graduating Class in Medicine

By A. Primrose, C.B., M.B., F.R.C.S., Dean of the Faculty of Medicine.

MEMBERS of the graduating class in Medicine of the University of Toronto are to be congratulated on having attained their present status in the medical profession. Ere long a licence to practise will be obtained and a new stage in the life career of the individual student will be reached. The scene is indeed changed when the student passes from University halls to engage in practice. Hitherto he has been required to pursue his studies on a plan prescribed for him from day to day and from hour to hour as set forth in a time table of lectures, clinics, and laboratory courses. Henceforth he will be cast upon his own resources.

A college course is only the beginning of a medical education. The undergraduate in medicine passes through a strenuous period of study. He is required to master the principles of pure science, he must cultivate his faculty of observation at the bedside, he must learn to elucidate problems in the laboratory. Having passed the necessary examination tests he is equipped to carry on his studies in the wide field of private practice. "The hardest conviction to get into the mind of the beginner," says Osler, "is that the education upon which he is engaged is not a college course, not a medical course, but a life course, ending only with death, for which the work of a few years under teachers is but a preparation."

On graduating in medicine from the University of Toronto, a student should recognize that he has enjoyed opportunities for study which are unsurpassed. The facilities for undergraduate work in the University of Toronto have been improved from year to year. Even during the student days of the present graduating class great advances have been made. Thus within the last few years in buildings alone there have been added to our equipment, the Anatomy Building, the School of Hygiene and, still more recently, the Banting Institute. Hospital accommodation has been increased and improved so that clinical instruction is now carried on under ideal conditions.

Finally, let me remind the graduating class that they have been taught, as never before, the value of books. If the graduate is to continue a student, he must not only study his patients but he must have access to a good library and he must keep abreast of the current literature of the day. Equally important is the keeping of records from day to day. It is impossible to do justice to your patients unless you systematically record the clinical history of all those who come under your professional care.

Wishing you God speed in your chosen career.

CARL ABERHART (ΝΣΝ) (ΛΩΛ)
Seaforth, Ont.
Medicine.

ROSE ABRAMOWITZ (ΙΛΠ) Toronto, Ont.
Medicine. Interests — Public Speaking, Books; Daffydil, II; Menorah, III.

DOUGLAS LAMONT ADAMSON (ΦΧ)
Orangeville, Ont.
Medicine; Knox Rugby, I, II; Knox Hockey, I, II; Daffydil, IV, V.

ALBERT ELLIS ALLIN, B.A. Hampton, Ont.
Biological and Medical Sciences; Victoria 1929; University of Toronto Liberal Club (President, IV); Hall Committee, III; Brodie Club.

CLARE LYALL ANDERSON (ΛΚΚ)
Oshawa, Ont.
Medicine; Class Treasurer, V; Daffydil, II, III.

MAX APPEL Toronto, Ont.
Medicine. Interests—Squash, Music, Books; Medical Representative to University of Toronto Menorah Society.

PAYSON BRYAN AYRES (ΦΡΣ) Osaka, Japan.
Medicine; B.A. Victoria, '29.

ALEXANDER CHARLES BAILLIE (ΔΚΕ)
Toronto, Ont.
Medicine; O.R.F.U. Rugby, I, II, III; Captain, 1928; Intercollegiate Rugby, III; Manager, O.R.F.U. Rugby, V; Manager, Intercollegiate Rugby, V.

WILLIAM WARD BAKER Campbellford, Ont.

HERBERT DARWIN BARNER (ΦΧ)
Toronto, Ont.
Medicine; Intercollegiate Field Team, II; Junior At Home Committee, III; Daffydil Committee, III, V, VI; Senior Meds. Rugby, VI; Councillor, III; Hippocratic Club, V, VI.

MILLIE VICTORIA BATES Toronto, Ont.
Medicine; Class Secretary, II; Daffydil, I, II, III, IV, V; Women's Editor, Epistaxis, IV.

JAMES REITH BAYNE (ΚΣ)
Fergus, Ont.
Medicine; Daffydil, IV, V.

C. H. BEEVOR-POTTS Nanaimo, B.C.
Medicine.

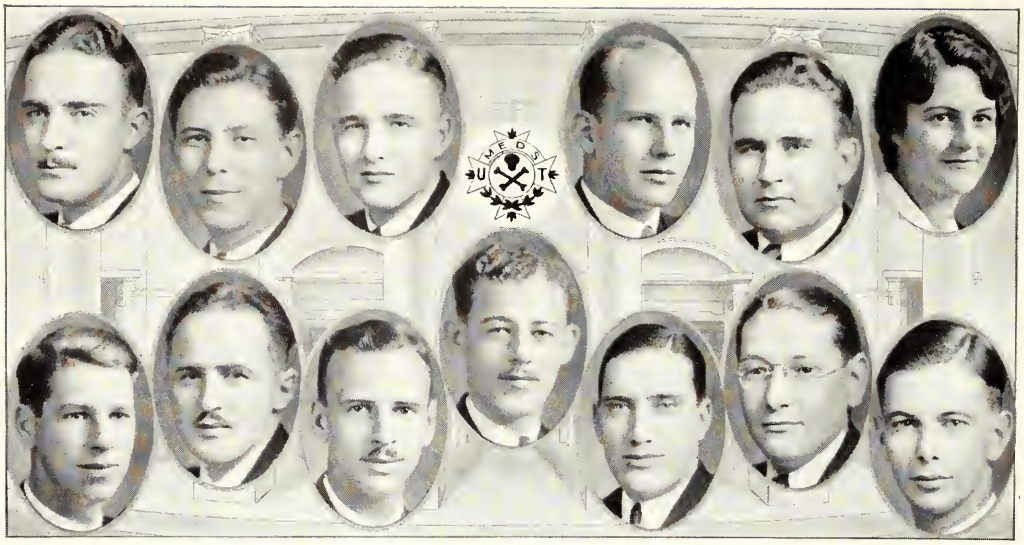

ROBERT ASHLEY BENSON (ΦΡΣ)
St. George, Ont.
Medicine; Meds. Soccer, II, III, IV; Meds. Water Polo, V, "M" Holder; Daffydil Orchestra, I, II, III, IV, V; Editorial Staff of "Epistaxis", III, IV; Editor, V; Chairman of Daffydil, VI; Class Executive, I; Varsity Band, I, II, III, IV.

SAMUEL JUDD BOCHNER Toronto, Ont.
University College (B. and M.) B.A., '29; Medicine, '32.

HARRY ALEXANDER BORDEN Guelph, Ont.
Medicine; South House Residence, IV, V, VI.

KENNETH F. BRANDON Revelstoke, B.C.
Medicine.

JOSEPH WILFRID BRENNAN (ΦΡΣ)
Hanover, Ont.
Medicine; Hippocratic Club, V, VI; Water Polo, Interfaculty, II, III, IV, V, VI; "M" Holder; Associate Editor, University of Toronto Medical Journal, VI.

MARGUERITE BLANCHE BROWN
Walkerville, Ont.
Medicine; Argyle House; Treasurer of M.W.U.A.; Basketball; Hockey; Daffydil.

HOWARD BERTRAM BURCHELL (ΛΩΛ)
Uxbridge, Ont.
Medicine; Interfaculty Hockey, II, III, IV, V.

VICTOR EMIL BURN (ΦΧ) Chesley, Ont.
Medicine; Intercollegiate and Medical Track Teams, I, II; Medical Athletic Association, III; Manager, Junior Meds. Hockey Team, III.

HERBERT ALLAN BURNETT (ΦΧ) Toronto, Ont.
Medicine; Class Executive, I, IV; Interfaculty Boxing (160 Pounds), II; Junior Meds. Rugby, II, III; Senior Meds. Rugby, IV, VI; Senior Meds. Basketball, V; Hippocratic Club, V, VI.

ALBERT A. CARDISH (ΦΔΕ) Toronto, Ont.
Medicine; Rugby; Hockey; Basketball; Squash.

FRANK GEORGE SLADE CHRISTIE (ΣΧ)
Toronto, Ont.
Medicine; Junior Intercollegiate Rugby, I; Senior O.R.F.U. Rugby, II; President Freshman Class, II; Secretary-Treasurer, Medical Society, IV; Vice-President, Medical Society, V; President, Medical Society, VI; Member Joint Executive, S.A.C., VI; Member Athletic Directorate, VI.

BERNARD BENJAMIN COHEN (ΦΔΕ)
Toronto, Ont.
Medicine.

WILLIAM GEORGE CULLEN, B.A.
Kitchener, Ont.
Biological and Medical Sciences (Victoria, '29); Hippocratic Club, V, VI.

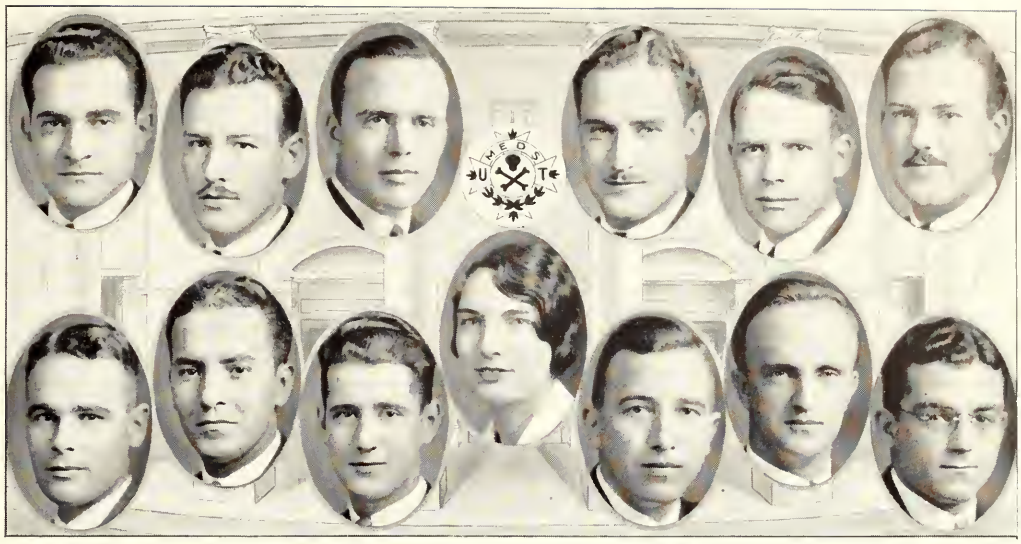

ABRAHAM CUTLER Toronto, Ont.
Medicine; Honours, II, III; Meds. Rifle Team, II, III, IV, V; Intercollegiate Rifle Team, IV; Granted "M", V; Columbia University, 1925-27. Interests—Debating, Rifle Shooting, Literature.

CLARENCE STANLEY DAY (ΘΚΨ)
Toronto, Ont.
Medicine.

FORD OLIVER DIXON Wales, Ont.
Medicine; South House Residence, II, III, IV; House Committee; Dance Committee; Med. Soccer, II, III, IV, V, VI; Medical "M"; Stadium Overseer. Interests—Boxing, Squash, C.O.T.C., Med. "A".

WILLIAM LESLIE DONOHUE, B.A. (ΔΚΚ)
Niagara Falls, Ont.
Biological and Medical Sciences, Victoria College, 2T9.

WILLIAM JAMES ENDICOTT
North Battleford, Sask.
Medicine; B.A., University of Saskatchewan, 1926.

WILLIAM ARNOLD FARRELL Toronto, Ont.
Medicine; Daffydil Skit, I, III, V, VI; Squash, I, II, III, IV, V.

JAMES KENNETH WALLACE FERGUSON, M.A. (ΔΚΚ) (ΑΩΑ) Toronto, Ont.
Biological and Medical Sciences, University College, 2T8; Interfaculty Squash, V.

SIDNEY ERIC FERREIRA
Frankfort, Duncans, Jamaica, B.W.I.
Medicine; Newman Club.

HAROLD EMILE FOEX (ΝΣΝ) Chatham, Ont.
Medicine; Basketball, Junior Varsity, I; Intermediate Varsity, II, III, V; Junior Meds. I; Senior Meds. IV; Manager, Senior Meds, V; Rugby, Junior Meds. III; Daffydil, II, III, V.

CHRISTINA AGNES FRASER Vancouver, B.C.
Medicine; Daffydil, I; Class Secretary, II; Basketball, II, III, IV, V; Tennis, II, IV; Athletic Executives, III, IV, V.

GORDON S. FRENCH B.A.
Moreton's Harbor, Nfld.
Biological and Medical Sciences, Victoria, '29.

ABRAM DAVID FROESE Leamington, Ont.
Medicine.

WILLIAM GARBE (ΣΑΜ) Toronto, Ont.
Medicine; Interfaculty Meds. Water Polo, I. II; Varsity Junior Basketball Captain, II; Interfaculty Meds. Basketball, I, II, III, IV, V, VI; "M" Holder; University of Toronto Rifle Club, III.

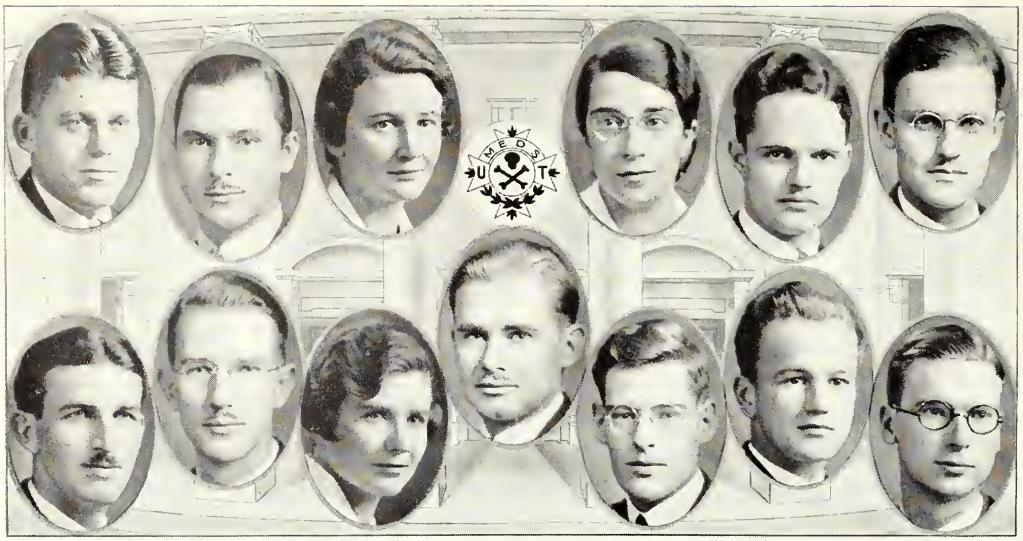

CLAYTON H. GEORGE Clandeboye, Ont.
Biological and Medical Sciences; Meds.; Hippocratic Club.

HUGH HAROLD GIBB (ΑΧΑ) Toronto, Ont.
Medicine.

DEBORAH GLAISTER, B.A. (ΔΓ) Wellesley, Ont.
Medicine.

SARAH GORDON Passaic, N.J.
Medicine.

GEORGE MACBETH GRAHAM Ottawa, Ont.
Biological and Medical Sciences, University College, '29; Knox College Rugby Team, III; K.C.U.A. Programme Committee, IV; Treasurer, V; Hippocratic Club, V, VI; Hart House Hall Committee, V, VI; Board of Stewards, VI.

JOHN DOUGLAS MORECROFT GRIFFIN (ΝΣΝ) (ΑΟΑ) Hamilton, Ont.
Biological and Medical Sciences, '29; Musical Director, Medical Society, '29, '30, '31; Musical Director, Daffydil, '28, '29, '30, '31.

KENNETH PRYDE GROVES, B.A. Vancouver, B.C.
Medicine.

GARNET PURVIS HAMBLIN (ΦΧ) Toronto, Ont.
Medicine; Medical Journal, III, IV, V, VI.

ANNA MAY HAUGH Brucefield, Ont.
Medicine; Treasurer, Medical Women's Undergraduate Association, III; Vice-President, Medical S.V.M., IV; Extension Secretary, Toronto S.V.M., VI; Basketball; Hockey; President Women's Medical Athletics, VI.

CARMAN HUNTER HAUGH Brucefield, Ont.
Medicine; C.O.T.C., Certificate "A", I, II, III, IV, V; Meds. Soccer Team, II, III, IV, V, VI; Intercollegiate Rifle Team, Silver Medalist, IV, V, VI; Meds. Rifle Championship Team, V, VI.

RALPH HAYWARD Toronto, Ont.
Biological and Medical Sciences, Victoria 2T9; Intercollegiate Harrier and Intermediate Track, V; Second "T", V. Interests—S.V.M., Track.

MAURICE EGERTON HOBBS Harriston, Ont.
Medicine; Junior Meds. Hockey, I; Soccer, IV, V, VI.

T. HAROLD HODGSON, M.A. (ΑΟΑ) Toronto, Ont.
Biological and Medical Sciences (Victoria), '28; Fellow in Physiology, '29; Won Ellen Mickle Fellowship for 1932; Hippocratic Club, V, VI.

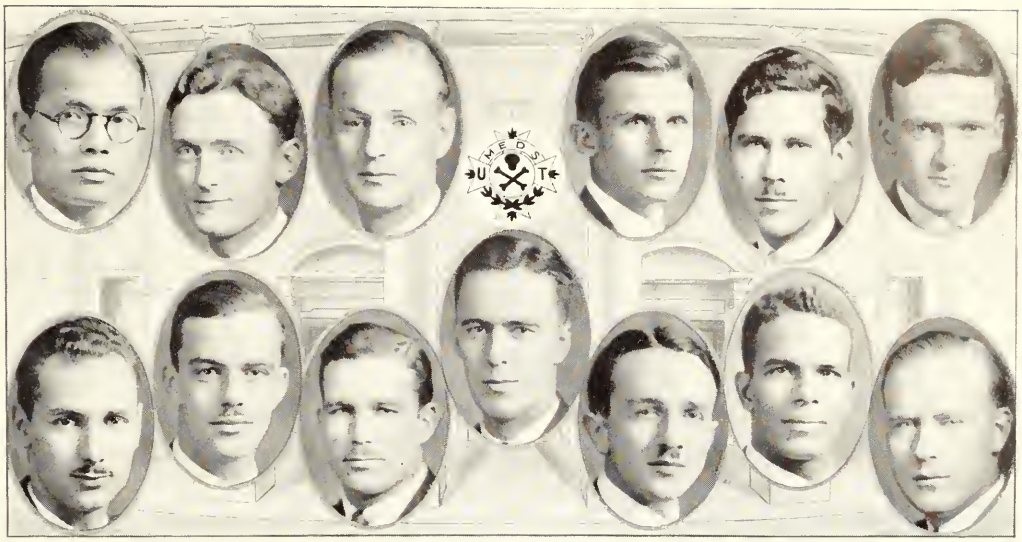

KENNETH W. H. HSU — China.
Medicine; Daffydil, IV.

JAMES GRANT IRVING (ΛΚΚ)
Manitowaning, Ont.
Biological and Medical Sciences, University College, '29; Meds. Water Polo, II, III, IV; Knox College Soccer Champions, II, III, IV (Captain), V; Knox College Athletic Committee, IV; Hippocratic Club, V, VI; Hart House Sketch Committee, V, VI; Board of Stewards, VI.

DOMINICK PHILIP DOUGLAS JACKSON
Toronto, Ont.
Medicine.

ALEXANDER HALL JEFFREY — Toronto, Ont.
Medicine.

JAMES IRWIN JEFFS — St. Catharines, Ont.
Medicine.

DAVID JOHNSTON — Toronto, Ont.
Biological and Medical Sciences, University College, '28; M.A., Physiology, '29.

DAVID WALKER JOHNSTONE (ΝΣΝ)
Regina, Sask.
Medicine; Meds. Rugby, I, IV, V; Intermediate Rugby, II, III; Daffydil, II, III, IV, V; U. of T. Medical Journal, Assistant Editor, V; War Memorial Scholarship, IV.

DOUGLAS MILLAR KARR — Toronto, Ont.
Medicine; Hippocratic Club, V, VI.

JOHN DOW KEITH (ΝΣΝ)
Toronto, Ont.
Medicine; Varsity Senior Intercollegiate Football Team, 1927-1931; Captain, 1930; Athletic Directorate, 1930 and 1931; Hockey Team.

JOHN KING KELLY (ΔΥ)
Regina, Sask.
Medicine; Interfaculty Rugby, I, II, VI; University Rugger, II, III.

ROBERT GORDON CAMPBELL KELLY
Toronto, Ont.
Medicine; Music Committee, VI; Medical Representative, Rifle Association, VI; Lieutenancy from C.O.T.C., II.

VIVIAN O'DONNELL KING — Trinidad, B.W.I.
Medicine; First Year Arts (University College) S.A.C. Representative; Second "T" Holder; Member of Intercollegiate Soccer Team, '25, '26, '27, '28, '29, '30, '31; Captain, '26, '30; President, Soccer Club, '27, '29; President Intercollegiate Soccer Union, '30; President of I.S.A., '29; Representative to Meds. Athletic Society, '28; "M" and First "T" Holder, '26.

CARMAN JOSEPH KIRK (ΘΚΨ)
Saskatoon, Sask.
Medicine; B.Sc., University of Saskatchewan, 1928.

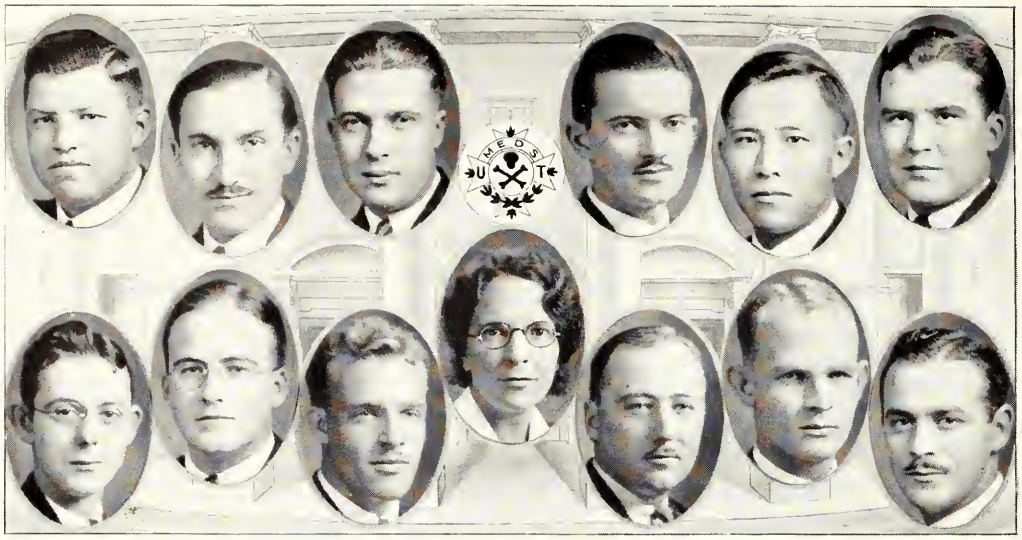

GEORGE HENRY KITCHEN (ΑΩΑ)
Toronto, Cnt.
Medicine; Baptie Scholarship, I. Interest—Squash.

HENRY KOFSKY Toronto, Ont.
Medicine; Daffydil Committee, I. Interests—Dramatics, Music, Sports.

GRAHAM BOWERS LANE Toronto, Ont.
Medicine; Year Treasurer, III; Medical Journal Staff, I, II; Daffydil Committee, II, III.

EDWIN ROTHWELL LANGS Hamilton, Ont.
Medicine.

GEORGE GOUINEY LEE Canton, China.
Medicine; Meds. Soccer, I, II, III, IV, V, VI; Meds. Basketball, III; Intercollegiate English Rugby, III, IV, V.

CHARLES EDWARD LINDENFIELD
Parkhill, Ont.
Medicine.

STANLEY RICHARD LOWREY (ΦΡΣ)
St. David's, Ont.
Medicine; Hockey (Meds.), I, II, III, IV, V; Daffydil, II, V; S.A.C., II; Vice-President, VI.

JOHN ROBERTSON MCARTHUR (ΘΧ)
Toronto, Ont.
Medicine.

FREDERIC OGDEN MACCALLUM (ΦΔΘ)
Toronto, Ont.
Medical; Meds. Rugby, I, III, IV, V, VI.

ROSAMOND MARY MCCULLOCH (ΛΔΠ) (ΣΦ)
Toronto, Ont.
Medicine; B.A., Victoria, 2T9; President, M.W.U.A., 3T2; Class Secretary, 3T2; S.A.C.Executive. Hobbies—Daffydil and University Orchestra.

WILLIAM DEAN MACDONALD (ΨΥ)
St. Catharines, Ont.
Medicine; Manager University of Toronto Hockey Team, IV; Eastern Canada Finalists, 1928-29; Secretary, University of Toronto Hockey Club, V.

KENNETH DUNCAN MCEACHERN (ΣΧ)
Alvinston, Ont.
Medicine; Class President, III; Secretary-Treasurer, Medical Society, IV; Historical Club.

ALEXANDER LEWEN MACKENZIE (ΘΚΨ)
Toronto, Ont.
Trinity College, General Course, 1924-26; Medicine, 1926-1932.

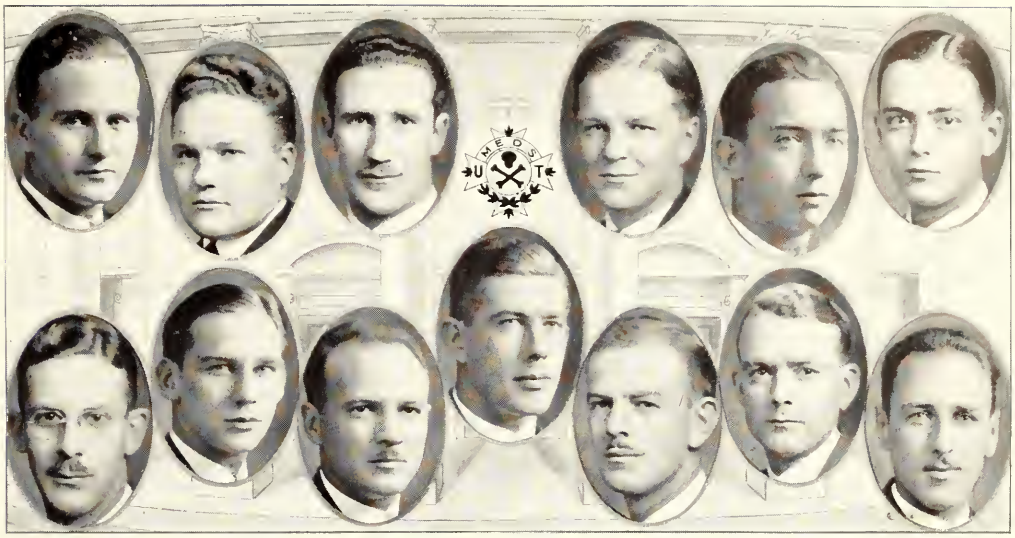

KENNETH WILLIAM ASTLEY MCLEOD (ΦΚΠ)
Toronto, Cnt.
Medicine; O.R.F.U., '29, Rugby.

ALBERT HAYDON MARSHALL Dunnville, Ont.
Medicine; Wycliffe '32; Wycliffe Literary Society; Second Vice-President, I; Secretary, IV; President and Senior Student, VI; Wycliffe Tennis Manager, V; Wycliffe College Doctor, IV, V, VI, VII.

ERIC MASSIG (ΦΡΣ) Regina, Sask.
Medicine.

BENJAMIN EDWARD MEEK (ΦΚΠ)
Toronto, Ont.
Medicine.

ROBERT BAIKIE MEIKLEJOHN Harriston, Ont.
Medicine; East House, University Residence; Soccer, II, III, IV, V; Music Committee, IV.

DONALD HUGH MILNE (ΘΚΨ)
Elmwood, Ont.
Medicine.

JAMES BADEN-POWELL MOFFATT (ΦΧ)
Toronto, Ont.
Medicine; 160-Pound Boxing Champion, '29.

JOHN ALEXANDER MUNRO (ΦΡΣ)
Wroxeter, Ont.
Medicine; Meds. Soccer, II, III, IV; S.A.C. Representative, IV; Class President, V; Hippocratic Club, V, VI.

DONALD GEOFFREY MYATT Saskatoon, Sask.
Medicine; B.A., University of Saskatchewan, 1925.

EVERARD TRYON WHITWELL NASH (ΘΚΨ)
Vancouver, B.C.
Medicine.

DONALD KENNETH NEWBIGGING (ΛΚΚ)
Toronto, Ont.
Medicine.

MURDOCH A. NICHOLSON, B.Sc.
Ninette, Man.
Medicine; University of Manitoba, '27; Arts, '28; Meds., 32; University of Alberta, Meds; 3T2, University of Toronto. Interests—Varied and Variable.

ROBERT JAMES NODWELL Hillsborough, Ont.
Medicine; I.S.A., Secretary, III; Meds. Soccer, I, II, III, IV, V, VI; Meds. Hockey, II, III, IV, V; Coach, Medette Hockey Champions, IV; Intercollegiate Rifle Team, Gold Medallist, V, VI; Meds. Rifle Championship Team, V, VI.

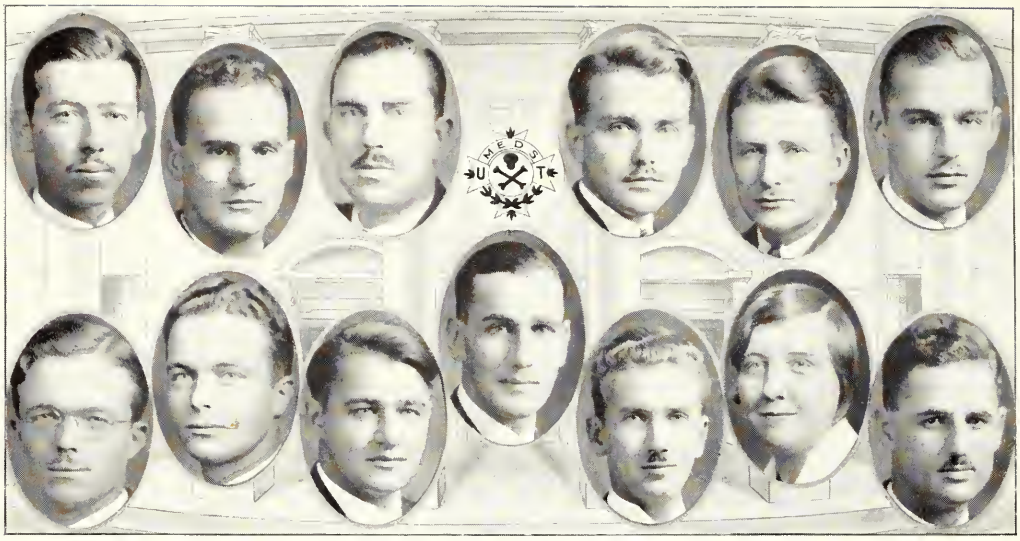

HUGH ROBERT CHARLES NORMAN
Toronto, Ont.
Medicine; Squash, III, IV, V.

ROBERT FREDERICK NOTT (ΦX)
Toronto, Ont.
Medicine

GEORGE WESLEY PEACOCK (ΦX)
Midland, Ont.
Medicine; Interfaculty Water Polo, I, II, III, IV; Interfaculty Rowing, II, III.

HOMER MARCEL PEQUEGNAT
Kitchener, Ont.
Medicine; Rifle Association, II, III, VI; Medical Rifle Team, VI.

JOSEPH RENE PERRAS, B.Ph., B.A. (ΦΡΣ)
Ottawa, Ont.
Medicine.

THOMAS STEWART PERRETT (ΛKK)
Regina, Sask.
Biological and Medical Sciences; B.A. Victoria, '29.

FRANK BURNS PLEWES, M.A. (ΛKK)
Toronto, Ont.
Biological and Medical Sciences; Fellow in Physiology; Daffydil, IV; S.A.C., V; Hippocratic Club; Editor-in-Chief, University of Toronto Medical Journal, VI.

LAWRENCE WILLIAM PLEWES B.A. (ΛKK)
Toronto, Ont.
Medicine; Victoria College, 2T9; President, Honour Science; Secretary H. H. Squash, V, VI; Meds. Squash Team, '29, '30, '31, '32; Hippocratic Club, V, VI.

BYRON HENRY PORTER Gore Bay, Ont.
Medicine; Rifle Club, III, IV. Interests—Wrestling, Hockey.

WALTER PYLE Lowbanks, Ont.
Medicine; B.A., McMaster; "M" Holder, Rifle Association, V, VI.

ADNA ANSON REEVES Toronto, Ont.
Medicine; Class President, II; Medical Club Executive, II; "Evergreen and Gold", III.

ISABELLA SINGER RENDALL Fergus, Ont.
Medicine; S.C.M., I, II; B.A., '29.

HANLEY VAUGHN RENSHAW (ΦX)
Toronto, Ont.
Medicine.

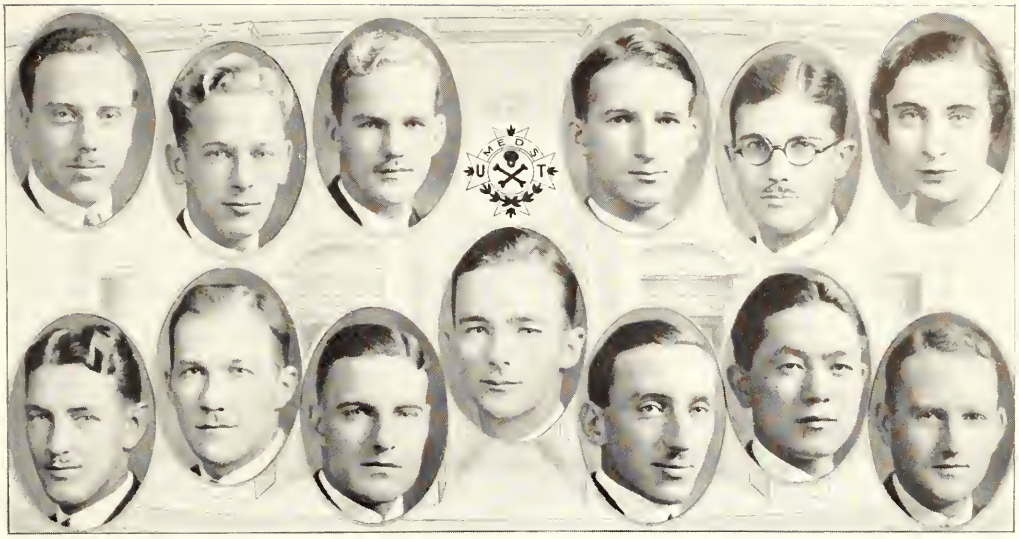

ARTHUR LEONARD RICE Toronto, Ont.
Medicine; Hippocratic Club, V, VI.

JOHN CLIFFORD RICHARDSON (ΑΚΚ) (ΑΩΑ)
Toronto, Ont.
Medicine; Hippocratic Club, V, VI; War Memorial Scholarships, III, V; "Toronto-nensis" Representative, VI.

JAMES FREDERICK ROBERTS (ΦΧ)
Toronto, Ont.
Medicine.

GEORGE KENNETH ROGERS (ΘΚΨ)
Toronto, Ont.
Medicine; Junior Meds. Rugby, II.

JOHN WESLEY ROWSON (ΦΡΣ)
Ingersoll, Ont.
Medicine.

LILIAN THELMA SCHEINMAN (ΙΑΙΙ)
Toronto, Ont.
Medicine.

KENNETH BASIL SCHLOTZHAUER (ΦΧ)
Stratford, Ont.
Medicine.

JAMES CHRISTOPHER SCOTT (ΝΣΝ)
Toronto, Ont.
Medicine; Medical Society Executive, II, III, V; Chairman Daffydil, V; Interfaculty Basketball, I, II, III, IV; Sifton Cup Winners, I, III; Junior, Intermediate and Senior Intercollegiate Basketball, I, II, V, VI; Interfaculty Rugby, III.

JOHN ALEXANDER LEVACK SCOTT
Medicine. Toronto, Ont.

ALFRED HARDISTY SELLERS, B.A. (ΑΚΚ) (ΑΟΑ) Toronto, Ont.
Biological and Medical Sciences; Scholarships —Alexander Fulton, I, Edward Blake, II, War Memorial, II, III, IV; Prince of Wales Prize, IV; Governor - General's Silver Medal, IV; Hart House, Music Committee, III, IV, V; Board of Stewards, IV; House Committee, VI.

MAURICE WILLIAM SELZNICK (ΠΛΦ)
Toronto, Ont.
Medicine; Sketch Club; C.O.T.C. Rugger, I, II, III; "M" Holder.

HAROLD MITSUGI SHIMOKURA
Hiroshima, Japan.
Pre-Med., University of British Columbia; Medicine, I, II, III, IV, University of Alberta; Medicine, V, VI, University of Toronto; President, Japanese Students' Club, 1930-31, 1931-32.

JAMES CHARLES THEODORE SIHLER (ΥΨ)
Simcoe, Ont.
Medicine; Intercollegiate Golf, II, III, IV, V; Intercollegiate Golf Captain, V.

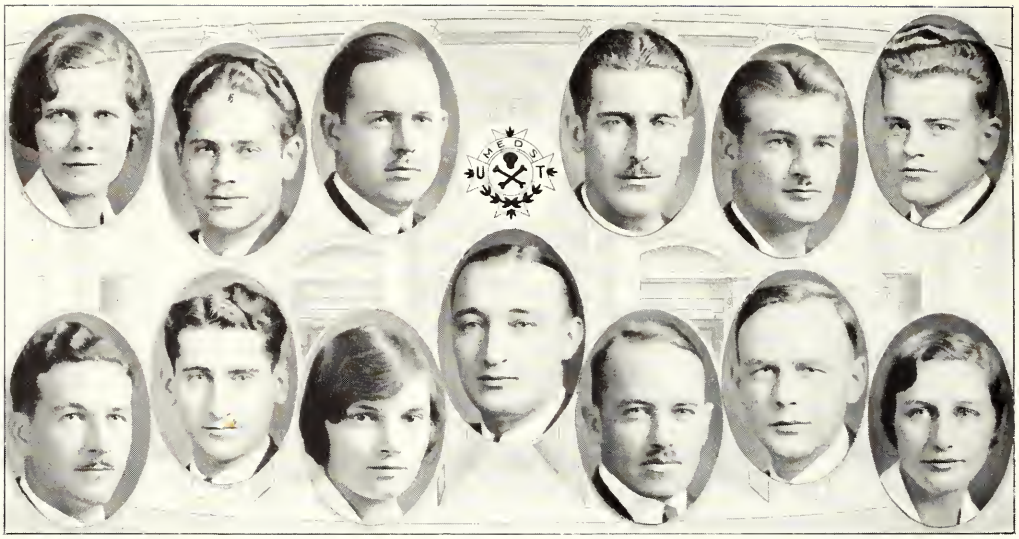

MAUDE WINIFRED SMITH Agra, India.
Medicine; L.C.P.S. (Bombay).

JOHN SOBOLOFF Toronto, Ont.
Medicine; Interfaculty Rugby, II; Interfaculty Baseball, II.

JAMES MAGNUS SPENCE (ΘΚΨ) Toronto, Ont.
Medicine; Varsity Rugby, I, II; Medical Rugby, III, IV, V, VI; Year Executive, I, II; Daffydil Committee, I, II, III, V, VI; Medical At Home Committee, II.

H. J. SPOONER (ΝΣΝ) Regina, Sask.
Medicine; Meds. Rowing, I, II, III; Manager Interfaculty Basketball, V; President, University of Toronto Basketball Club, VI.

EARL CLIFTON STEELE (ΦΧ) Toronto, Ont.
Medicine; Rugby—Junior Meds., I, II, III; Senior Meds., IV; Intercollegiate Boxing, III; "T", B. W. and F. Executive, IV; Secretary - Treasurer, Medical Athletic Society, IV; Quartermaster, Med. Athletic Society, V; President, Med. Athletic Society, VI; Chairman, Medical At Home Committee, VI.

BURNLEY WORDLOW STEVENS (ΘΚΨ) Toronto, Ont.
Medicine; Water Polo, Medicine, I, II, III; Captain, III; "M" Holder.

WALTER BERTRAM STIVER (ΦΧ) Unionville, Ont.
Medicine.

HARRY STRAUSS Toronto, Ont.
Medicine. Interests—Sports and Music.

MARGARET OATWAY THORPE Toronto, Ont.
Medicine; Free Lances, I, VI; President, Free Lances, II; S.C.M.; S.V.M.; Swimming, I, II; Hockey, V, VI.

FRED WILLIAM TICKETT Toronto, Ont.
Medicine.

THOMAS LAWRENCE TORRANCE (ΦΧ) Shelburne, Ont.
Medicine; Interfaculty Wrestling, I, II; Interfaculty Harrier, I, II, III; S.A.C. Representative, III.

ROBERT CHARLES WADE Weston, Ont.
Biological and Medical Sciences.

MARGARET AILEEN WATLER (ΚΚΓ) Listowel, Ont.
Medicine.

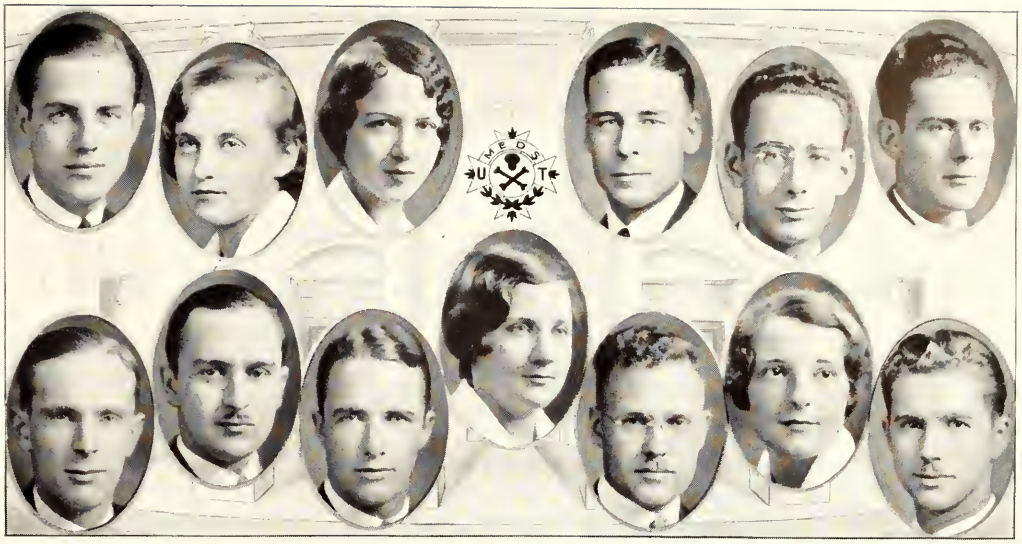

JOHN WASYLENKI Coniston, Ont.
Medicine; Newman Club, Faculty Representative, III, IV; Treasurer, VI; Ukrainian Students' Club, IV, V, VI; Instructor in English to New Canadians, Evening Classes. Interests—Communism. Hobby—Radio, Dx-ing, Books.

MISS E. G. WEAVER Harriston, Ont.
Medicine

IONA VICTORIA WELLMAN Harold, Ont.
Medicine.

ARCHIBALD CAMERON HELE WENSLEY (ΘΚΨ)
Saskatoon, Sask.
Medicine; Senior Meds. Rugby, IV, V, VI. Interests—Medicine, Music Sport.

ABRAHAM MYER WERTMAN Toronto, Ont.
Medicine.

HARRY YORK WHITEHEAD (ΚΣ)
Hagersville, Ont.
Medicine; University First Colours; Bronze "T" and Award of Merit; Vice-President Medical Athletic Association, V; President, University of Toronto Hockey Club, V; President, Canadian Intercollegiate Hockey Association, V; S.A.C. Representative, I, II; Meds. Soccer, III, IV; Senior Hockey, I, II (Captain), III, IV, V, VI; Intercollegiate Champions, I, II, III; Senior O.H.A. Champions, III, IV.

CHARLES DANIEL GALBRAITH WILLIAMS (ΛΚΚ) Toronto, Ont.
Medicine; Camera Club; Class Treasurer, Sixth Year; Hippocratic Club, V, VI.

GERALD ERIC WILSON (ΘΚΨ)
Campbellford, Ont.
Medicine.

THOMAS VERNER O'BRIEN WILSON
Shanty Bay, Ont.
Medicine; English Rugby, Wrestling, Harriers; Medical "M"; Hart House Library Committee and Board of Stewards.

EUPHEMIA DOUGLAS WINCHESTER
Toronto, Ont.
Medicine; Basketball, I, II, III; Swimming, I, II, III; Badminton, V, VI; Athletic Executive, II, III, VI; Tennis, II, V; S.C.M. (Toronto Council), I, IV; National Executive, V; Class Executive, I, V.

LAWRENCE ANTHONY WOODLAND
Toronto, Ont.
Medicine.

MRS. M. W. YOLLES Toronto, Ont.
Medicine

EDGAR JOSEPH YOUNG (ΛΚΚ)
Toronto, Ont.
Medicine; David Dunlap Memorial Scholarship, Fifth Year, 1931.

APPLIED SCIENCE AND ENGINEERING

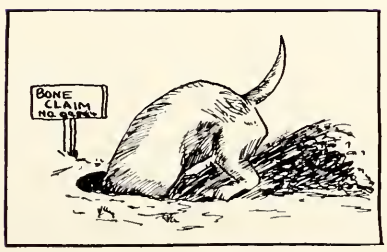

To the Graduating Class of the Faculty of Applied Science and Engineering

By Professor C. H. Mitchell, C.B., C.M.G., D.S.O., C.E., LL.D., D. Eng.

As YOU graduate and leave the University in 1932 to go out into the professional world at this time, it may not appear encouraging if we are to believe the prevalent talk of depression during the past year. The so-called depression, is however, but temporary and is having only a limited effect upon the engineering profession.

On the contrary, the country is now slowly recovering and gradually regaining its activities. Those of us who are engaged in engineering are realizing that if there has been any lessening in those activities, it is but a preparation for an increasing activity in the country's progress.

Canada cannot stand still. It must progress. With its huge material resources, its development will be more and more active as years come. It is a frequently expressed opinion, however, that progress had better be gradual, and slow but sure, rather than hurried by intensive periods with their inevitable reactions. So, if this period through which we are now passing is but a flattening of the curve, we may be sure it will shortly start its upward swing again.

To you of the Fourth Year, now coming down the stretch of the last lap, it must be cheering, but perhaps a bit sad. You will shortly be leaving these halls, these lecture rooms and laboratories, and saddest of all, be separating from your comrades and going on your own ways out into the world. Come back again betimes and see us—and perhaps you will be able to help your successors.

Your comrades left behind you as you go out from the University will watch your progress and look to you to give them a lead along the next stretch of the road. You will soon get to the turn, and then you can wave back to them that all looks well ahead.

Class History of 3T2

THE journey's end draws near and with graduation the men of Science will embark on other chapters of experience, wearing iron rings and equipped with the knowledge and training that is required from all who would uphold the profession of engineering.

The past four years have been eventful ones, and memory must go back a long time to embrace the turbulent times when, as frosh and sophs, we erred in youthful innocence and brought the wrath of the governing powers upon us.

Bowes, Jewett, Black and Donaldson have been the successive presidents, and under these leaders, the co-operation and loyalty of the men has built a foundation of general accomplishments, of which all may be proud. In work and sports, the members of 3T2 have been duly prominent in upholding the names of the Faculty and the University against all comers, and the ties and associations formed here are expected to continue through the following years.

"Good luck to all—and here's to the next reunion!"

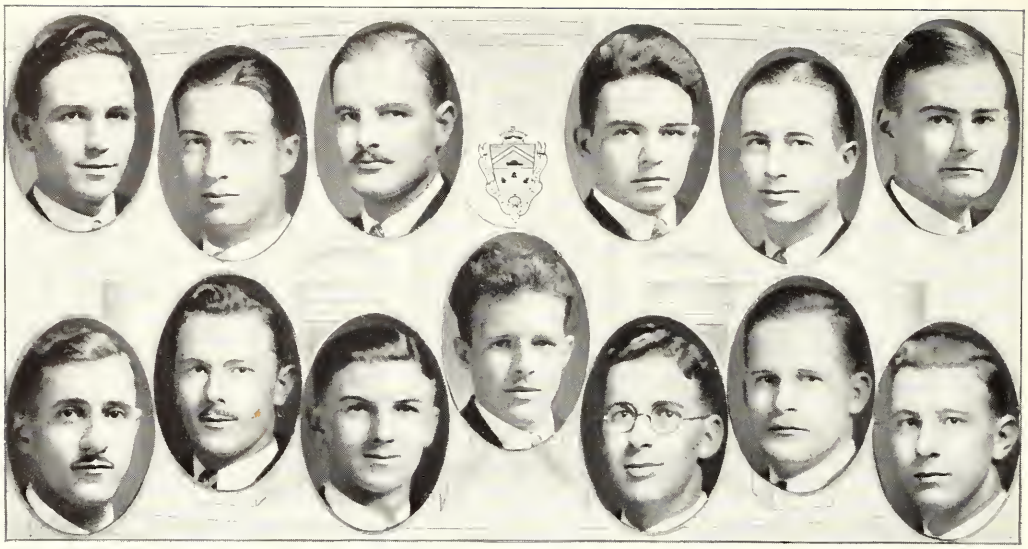

CHARLES HAROLD ABRAY St. Marys, Ont.
Electrical Engineering; Hydraulics; Certificate "A", Artillery, C.O.T.C.

RALPH ANDREW ADAMS (ΣX) Hamilton, Ont.
Mechanical; Senior Intercollegiate Track, I, II, III, IV; Track Captain, IV; Junior S.P.S. Rugby, I; Varsity Orfuns, II; S.P.S. Track, I, II, III, IV; S.P.S. Baseball, I, II, III, IV; Secretary-Treasurer, S.P.S. Athletic Association, III; President, S.P.S. Athletic Association, IV; Engineering Society, IV; First "T", II; S.P.S. "S", II.

WILLIAM EDWARD ALGIE Toronto, Ont.
Mechanical Engineering; Hart House Music and Library Committees; Editor, "Toike Oike"; Transactions Board; Director of Publications and Publicity; School Rugby; Hockey; Box Lacrosse; Rowing; Intermediate Intercollegiate Rugby; Hockey; Varsity "Four" Rowing Crew; Intercollegiate Rowing Champions, 1930-31.

DUNCAN CAMERON ALLAN Camlachie, Ont.
Electrical Engineering; Hydraulic Option.

JAMES EDWARD ANDERSON Dresden, Ont.
Mining Engineering; East House; S.P.S. Hockey, I, II, III, IV.

GEORGE HENRY BARNES Toronto, Ont.
Mining Engineering.

ERNEST FREDERICK BARRATT Toronto, Ont.
Civil Engineering; General Option; Intermediate Track, II, IV.

CAMPBELL MCKINLEY BARRETT Newton, Ont.
Mechanical Engineering; Soccer, S.P.S., II.
Interests—Music.

JAMES HERBERT WALTER BATES Toronto, Ont.
Mechanical Engineering; Hockey, Senior School, III; Baseball; Tennis; Swimming.

ROBERT JAMES BEGGS Oakville, Ont.
Mining Engineering.

A. M. BELL Toronto, Ont.

EDWARD WESTLEY BENJAMIN (ΘΔX) Napanee, Ont.
Mechanical Engineering.

ERNEST ARTHUR BLACK (ΦΓΔ) Toronto, Ont.
Civil Engineering; General Option; Year President, III; First Vice-President, Engineering Society, IV.

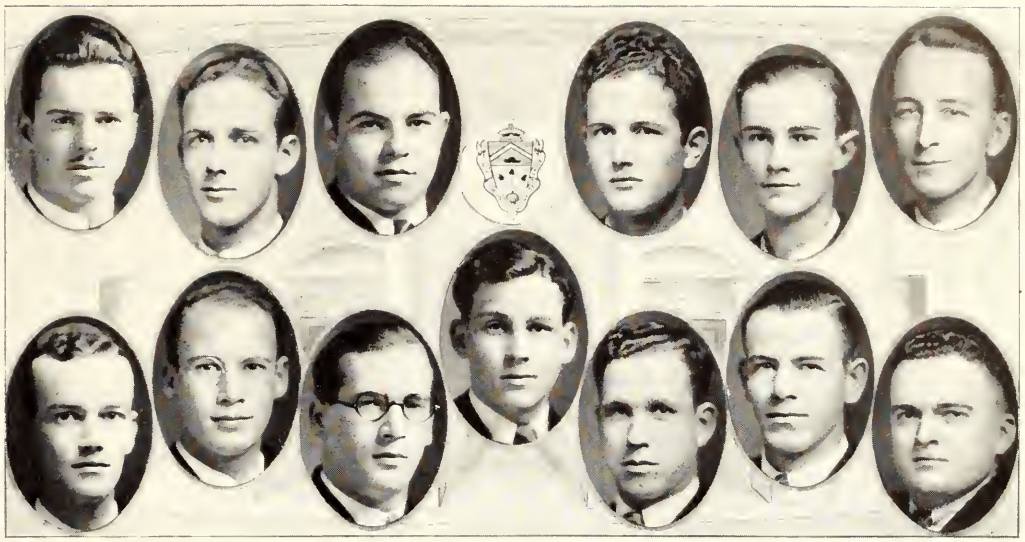

CALVIN STUART BOLAND Cache Bay, Ont.
Mining Engineering; East House.

WARREN HERBERT BOWES Toronto, Ont.
Mechanical Engineering; President Freshman Year; Mechanical Club Chairman, IV; Radio Broadcasting, CFRB, CKNC, CFCA, CKGW, CKCL, CKOC(Hamilton).

WILLIAM HENRY BOWMAN Ingersoll, Ont.
Chemical Engineering; Secretary-Treasurer, Ind. Chemical Club, II.

JOHN EDWARD BOYLE Kemptville, Ont.
Electrical Engineering; Hydraulics; Chairman, Electrical Club, IV.

JOHN KENNETH BRADFORD Ottawa, Ont.
Electrical Engineering; Hydraulics Option; Sketch Club, II, III, IV; Hart House Sketch Committee, IV; South House.

BERNARD LUTHER BROWN Paris, Ont.
Chemical Engineering.

WILLIAM EDWARD BROWN St. Catharines, Ont.
Civil Engineering; Railway Option; Trinity House.

ROBERT B. BRYCE Toronto, Ont.
Mining Engineering; School Water Polo; Baptie Scholarship, I; Historical Club; Chairman, S.P.S. Debates Club, IV.

FLOYD CAMPBELL BUTLER Toronto, Ont.
Department of Mining Engineering.

RALPH WILLIAM BUTTERY London, Ont.
Electrical Engineering; Hydraulics.

GORDON A. CAMPBELL Newmarket, Ont.
Mining Engineering.

WILLIAM SEYMOUR CAMPBELL Elmvale, Ont.
Electrical Engineering; Hydraulics; Soccer, I, II; Indoor Baseball, I, II, III; Spalding Cup Champions, I, II; South House.

KENNETH CUMMINGS CLARK Toronto, Ont.
Electrical Engineering; Radio.

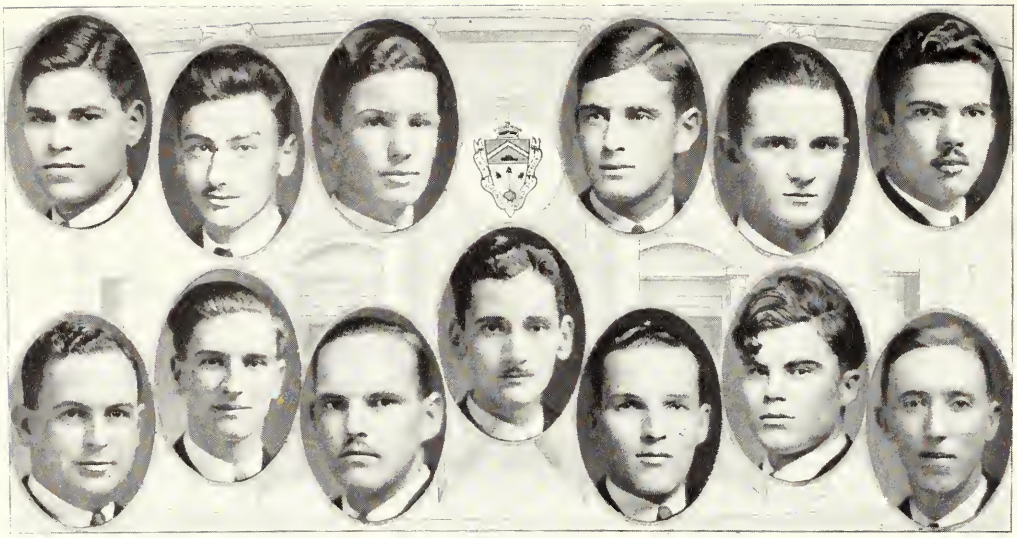

PERCY LUTHER CLARK Toronto, Ont.
Department of Mining Engineering.

BENJAMIN COWAN Toronto, Ont.
Mechanical Engineering.

JAMES STEWART CRERAR Toronto, Ont.
Civil Engineering; General Option.

BUNTING SNOWBALL CROCKER (ΦΓΔ)
Toronto, Ont.
Mining Engineering; Hockey, Junior S.P.S., I, II; Rugby, Junior Intercollegiates, I; Intermediate Intercollegiates, II; O.R.F.U., III; Senior Intercollegiate, IV; Water Polo, S.P.S., II. III; Eckardt Cup, II; Intercollegiate, III; Swimming, S.P.S., II, III; Chairman of Mining and Metallurgical Club, IV.

JOHN LOGIE DONALDSON (ΦΓΔ)
Hamilton, Ont.
Civil Engineering; General Option; Interfaculty Track, I, II; Treasurer, Engineering Society, III; President, Class 3T2, IV.

ROY WILLIAM EMERY Hamilton, Ont.
Civil Engineering; General Option; East House.

FRANK GORDON EWENS Owen Sound, Ont.
Mechanical Engineering; War Memorial Scholarship, I, III.

JOHN LAVEROCK FALCONER Toronto, Ont.
Electrical Engineering; Radio Option; Charter-Member of "Wumfutte Club".

JOHN ALEXANDER FISHER (ΚΣ)
Lindsay, Ont.
Civil Engineering; General Option.

ALAN WALLACE FRIZZELL Toronto, Ont.
Electrical; Hydraulics Option. Interests—Squash, Tennis, Swimming, Music.

GERALD WEBBER GILBERT Calgary, Alta.
Applied Science; Chemical Engineering; East House.

BERNARD M. GRAHAM Toronto, Ont.
Electrical Engineering; Thermodynamics; Junior S.P.S. Rugby, I; S.P.S. Soccer, II, III.

DUNCAN GRAHAM GRANT, JR. Toronto, Ont.
Mining Engineering; Basketball, I, II; Manager, Junior School Basketball, III; Gull Lake Paddling Championship, Summer, '29; Manager, Senior School Rugby, IV; Chairman, Problems and Seminar, IV.

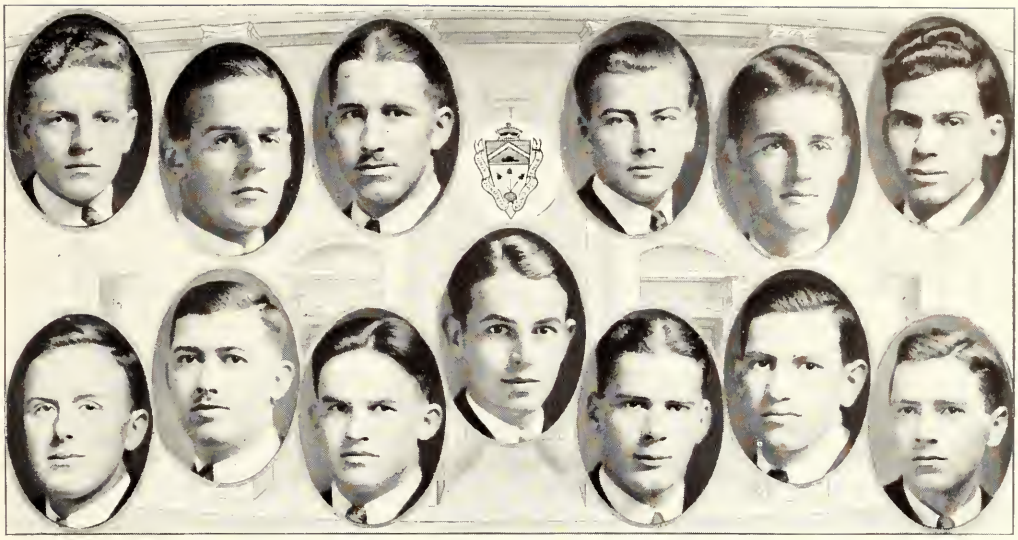

ARTHUR BURT GREEN Sault Ste. Marie, Ont.
Chemical Engineering; Industrial Junior S.P.S. Rowing, II; Manager, Junior S.P.S. Hockey, II; Third Year Representative, Industrial Chemical Club, III; Chairman, Industrial Chemical Club, IV; Camera Club; North House.

WILLIAM MACKENZIE RODERICK GRIFFIN (ΖΨ) Toronto, Ont.
Mechanical Engineering; Royal Military College Graduate, '30; Intermediate Intercollegiate Tennis Champion, Singles and Doubles, III; Senior Intercollegiate Tennis, IV; University Champion, Singles, IV; S.P.S. Squash, III; S.P.S. Hockey, III, IV; S.P.S. Debating Club, IV; Second "T", III; Qualified Pilot, R.C.A.F.

HAROLD L. HAYHOE Toronto, Ont.
Civil Engineering; General Option. Interests —Water Polo and Work.

BORIS HEIMBURGER Toronto, Ont.
Electrical Engineering; Thermodynamics; S.E.I.C. and S.A.I.E.E.

MAX MORTON HENDRICK Toronto, Ont.
Mechanical Engineering; Harvey Aggett Memorial Scholarship, II; Editor, "Toike Oike", III; Director of Publications and Publicity, IV; S.P.S. Rifle, II, III; Intercollegiate Rifle, IV; Debates Club; Hart House Library Committee, IV; Historical Club; Press Club; Lieut. (Artillery), C.O.T.C.; P.P.O., R.C.A.F.

MACNEIL EDWARD HERTEL Toronto, Ont.
Metallurgical Engineering.

HAROLD LEONARD HINCHCLIFFE Orillia, Ont.
Chemical Engineering.

EDWARD JOHN HOW (ΒΘΠ) Toronto, Ont.
Mining Engineering; Senior School Rugby, III.

GORDON HOWE Regina, Sask.
Mining Engineering; East House; School Rugby, II, III, IV.

MARK WILLIAM HUGGINS Toronto, Ont.
Civil Engineering; General Option.

VENTON MCLAREN HUMPHRIES (ΛΧΛ) Dunnville, Ont.
Department of Metallurgy; Ceramic Engineering.

EDMOND BOEHMER HYMMEN Kitchener, Ont.
Mechanical Engineering; S.P.S. Track, I, II, III, IV; Senior Intercollegiate Track, I, II, III, IV; North House Committee, II, III, IV; Boiler Inspection and Insurance Co. Scholarship, III; Hart House Camera Committee, IV; First "T"; S.P.S. "S".

ROY EDWARD IRWIN (ΛΔΦ) Toronto, Ont.
Metallurgical Engineering.

SIEGFRIED GORDON ISSERSTEDT
Berlin, Germany.
Electrical Engineering; Radio.

SANFORD HUGH JACKSON Port Arthur, Ont.
Chemical Engineering; Treasurer, Trinity College Science Club, II; Vice-President, Trinity College Science Club, III; President, Trinity College Science Club, IV.

WILLIAM JAMES JACKSON Ingersoll, Ont.
Electrical Engineering; Hydraulics.

ALBERT AUGUSTUS JANSEN Galt, Ont.
Electrical Engineering; Radio; Senior School Rugby, III, IV; Senior Baseball, III, IV; Junior Hockey, I, II; Hart House Library Committee, IV; Member of "Wumfutte Club".

MISS K. W. JEFFERYS York Mills, Ont.

WESLEY ROBERT JENNER
Port Sydney, Muskoka, Ont.
Chemical Engineering.

EDWARD SPENCER JEWETT (ΔΥ)
Toronto, Ont.
Mechanical Engineering; President of the Engineering Society, IV; Finance Committee, S.A.C., IV; Vice-President, Engineering Society, III; Class President, II; Class Executive, I; C.O.T.C., I, II, III; Interfaculty Baseball, II, III, IV.

IRWIN JOHN WILLIAM JOHNSTON
Toronto, Ont.
Department of Mining Engineering.

JOSEPH JOHN KELLY Toronto, Ont.
Electrical Engineering; Hydraulics; Business Manager, "Transactions", IV.

JOHN OLIVER KILLER Stratford, Ont.
Chemical Engineering.

THOMAS ALAN KIRK Toronto, Ont.
Mining; Rugby, Varsity Juniors, '27; Varsity Intermediates, '28; Senior School, '30, '31; Basketball, Junior School, '27, '28; Senior School,' 30; '31; Wrestling; School Assault, 135 lb., '30.

WILLIAM B. KITCHEN Dunnville, Ont.
Mechanical Engineering; South House, I, II; Varsity Band, I, II.

FREDERICK SYDNEY LEE (ΔΥ)
Toronto, Ont.
Civil Engineering; Railway Option; Intercollegiate Track, I, II, III, IV; Intercollegiate Harrier, I, II, III; S.P.S. Track, I, II, III, IV; President, Harrier Club; Secretary Intercollegiate Harrier Union; Vice-President, Senior Year.

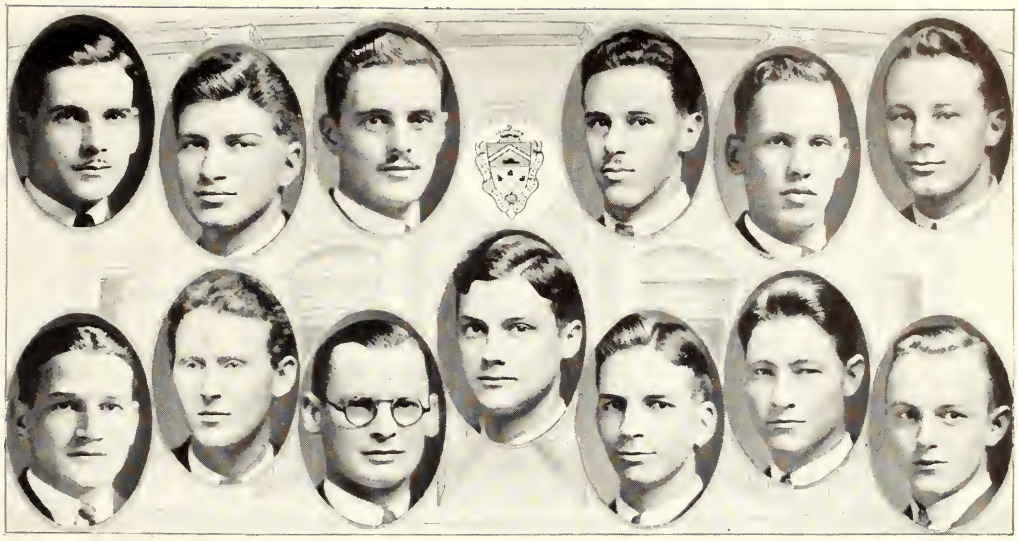

GEORGE ARTHUR LEE Toronto, Ont.
Chemical Engineering; School Track Team, I, II; Intermediate Intercollegiate Track, II; School Dinner Committee, II, III, IV; Chemical Club Executive. I.

ARCHIE LEVITAN Ottawa, Ont.
Electrical Engineering; Hydraulics; Junior School Basketball, I, II; Swimming.

JOHN LINDSAY (KΣ) Georgetown, Ont.
Electrical Engineering (Radio); "Wumfutte" Club Member.

WILFRED JOHN LOCHEAD Toronto, Ont.
Electrical Engineering; Radio Option; S.M. A.I.E.E.; S.M.I.R.E.; Boxing, I.

MELVILLE ALBERT LUCK Toronto, Ont.
Chemical Engineering.

L. KENNETH LYTLE Toronto, Ont.
Mining Engineering.

WILLIAM DONALD MCCALLUM Islington, Ont.
Mechanical Engineering; Junior School Rugby, I; Intermediate Intercollegiate Rugby, II, III; Senior School Rugby and Lacrosse, IV; Junior School Hockey, I, II.

WINSTON O. MCCAUGHRIN Palmerston, Ont.
Electrical Engineering; Radio; S.M.I.R.E.; S.M.A.I.E.E.

ELMER J. MCDOUGALL Toronto, Ont.
Electrical Engineering; Hydraulics; Student Member, E.I.C.; Member, B.B. & L. Association.

CECIL STEWART MCILROY Toronto, Ont.
Chemical Engineering.

A. CAMERON MACNAB Arnprior, Ont.
Mechanical Engineering; Rifle Shooting; Treasurer, The University of Toronto Rifle Association, II, III, IV.

DUNCAN RODERICK MCQUEEN Collingwood, Ont.
Civil Engineering; General Option; Chairman of Civil Club; North House.

ARTHUR DRUMMOND MANN (ΨΥ) Toronto, Ont.
Civil Engineering; General Option.

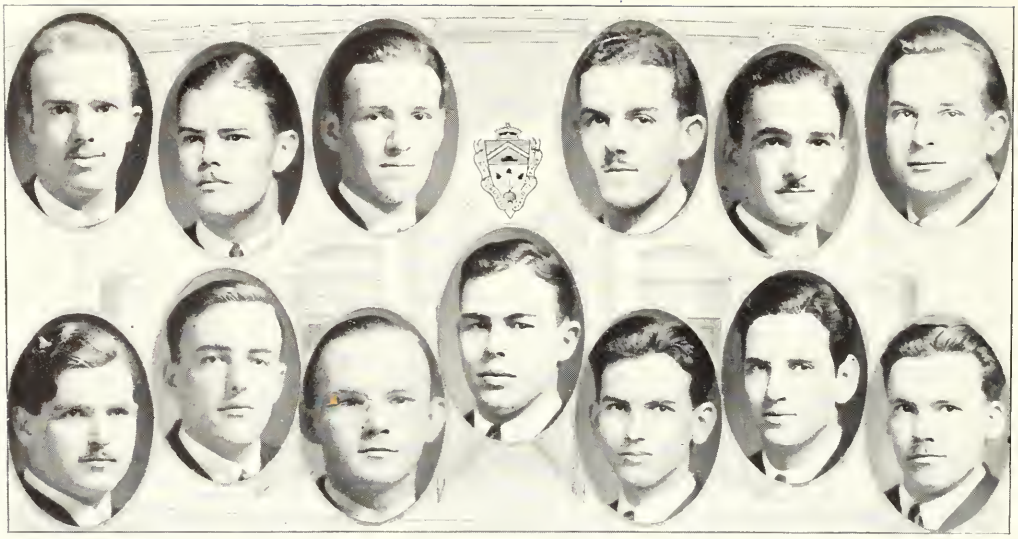

CLARENCE DANIEL MARTIN
Moose Jaw, Sask.
Chemical Engineering; Junior School Hockey, I, II; Senior School Hockey, III, IV; East House.

EDWARD MIALL Ottawa, Ont.
Civil Engineering.

WILLIAM E. MICKLETHWAITE Toronto, Ont.
Mechanical Engineering; Editor "Transactions", IV; Debates Club Executive, IV.

GEORGE GORDON MILNE (ΔΤΔ)
Regina, Sask.
Electrical Engineering; Radio; School Rowing, I, II, III; Junior School Water Polo, I, II; Knox Basketball. I; "Wumfutte" Club.

JOHN FRANKLIN MOORE Toronto, Ont.
Electrical Engineering; Hydraulics Option; Student Member, American Institute of Electrical Engineers; Student Member, Engineering Institute of Canada; Member, B.B. & L. Association. Interest—Fencing.

REGINALD EBY NELSON Owen Sound, Ont.
Chemical Engineering; Industrial Chemistry. Interests—Tennis, Swimming.

HAROLD EDGAR NEY Owen Sound, Ont.
Chemical Engineering.

T. ROSS NICHOLSON Toronto, Ont.
Chemical Engineering.

C. P. OLSTAD Toronto, Ont.

BEVERLEY DUHIG PARK Hagersville, Ont.
Mechanical Engineering.

MORLEY CRAWFORD PATTERSON
Toronto, Ont.
Electrical Engineering; Radio Option. Interests—Tennis, "Ham" Radio—No Connection with "Wumfutte" Club.

EDWIN ALLAN PEAKER (ΦΓΔ) Toronto, Ont.
Chemical Engineering; Senior Intercollegiate Track, I, II, III, IV; Senior Intercollegiate Rowing, I, II, III, IV.

WILLIAM LORNE PEDDIE Toronto, Ont.
Electrical Engineering; Radio Option; S.M. A.I.E.E. and S.M.I.R.E.; Wrestling, II; University Radio Club, I, II.

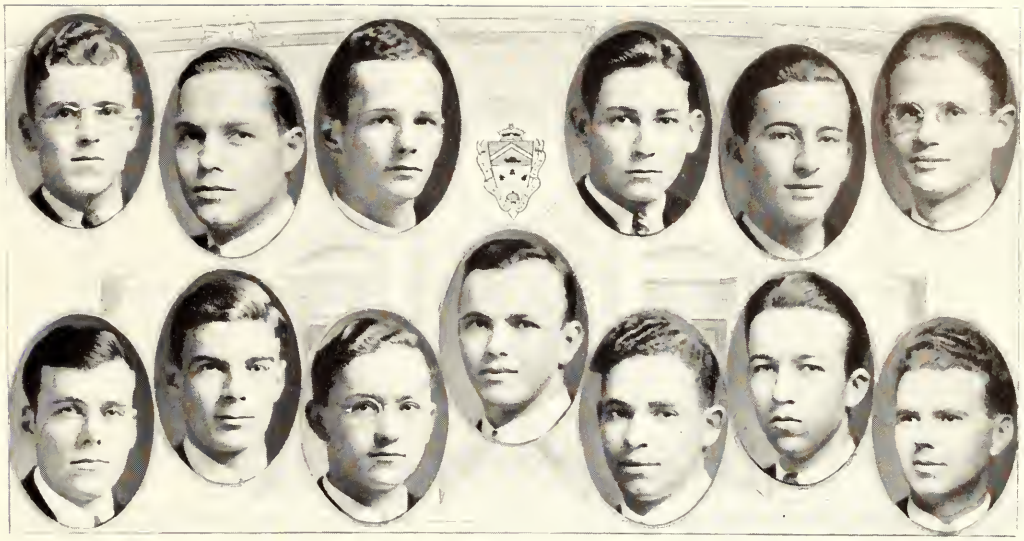

JOHN RITCHIE PEPALL Toronto, Ont.
Electrical Engineering; Hydraulics; Debates Club. Interests—Squash, Golf, Swimming; Student Member, A.I.E.E. and E.I.C.

JOSEPH GORDON PORTER Toronto, Ont.
Electrical Engineering; Hydraulics; Athletic Representative, First Year Executive; School Hockey, I, II, III; Rugby, I, IV.

JOHN GILES POWELL Toronto, Ont.
Civil Engineering; General Option.

LORNE JAMES PRICE Dunnville, Ont.
Faculty of Applied Science, Mechanical; S.P.S. Hockey, I; Wrestling, S.P.S., Assault 135-Pound Champion, I; Boxing, S.P.S. Assault 135-Pound Champion, II.

WILLIAM BRADLEY PROUDFOOT Russell, Ont.
Electrical Engineering; Hydraulics; Senior School Baseball, III, IV; Secretary, Electrical Club, III.

JOSEPH EDWARD REID Windsor, Ont.
Electrical Engineering; Radio Option.

JOSEPH VICTOR REID Toronto, Ont.
Mechanical Engineering; Rugby; Varsity Juniors, I, Intermediates, II, III; S.P.S. Seniors, IV; Hockey, S.P.S. Juniors, I, II, Seniors, III, IV; Rifle Association, I, II, III, IV; Debating Society, S.P.S., II, III, IV.

ALAN ROBERTSON Brockville, Ont.
Mechanical Engineering.

JOHN AUSTIN ROSS Toronto, Ont.
Mining Engineering.

EVERARD C. RUDD Guelph, Ont.
Mining Engineering.

EUSTACE SHERWOOD RUDDER Toronto, Ont.
Chemical Engineering.

BRUCE HAMILTON RUSSELL Port Arthur, Ont.
Mechanical Engineering.

JOHN ROBERT RUTHERFORD Scarborough, Ont.
Electrical Engineering; Hydraulics.

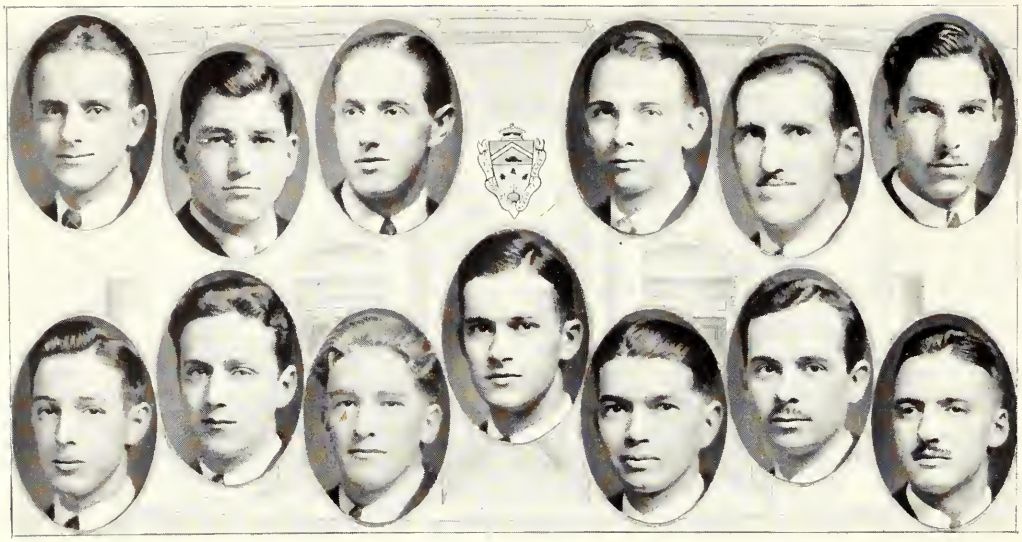

GEORGE ROY SAMIS Cannington, Ont.
Civil Engineering; General Option.

GEORGE ALBERT SCYTHES Weston, Ont.
Chemical Engineering; Varsity Band and C.O.T.C., I, IV; Wrestling.

BRUCE KENNEDY SELI Toronto, Ont.
Department of Mining Engineering.

GEORGE H. CLIFFORD SMITH (ΛΧΛ)
Hamilton, Ont.
Chemical Engineering.

HENRY ARCHIBALD SMITH Toronto, Ont.
Chemical Engineering.

HERBERT MALCOLM SMITH Toronto, Ont.
Civil Engineering; General Option; Intercollegiate Track, II, III, IV; S.P.S. Track—Outdoor, I, II, III, IV; Indoor, I, II, III, IV; Basketball, II, III, IV; Rugby, IV; Camera Club; Athletic Representative, III, IV.

CHARLES GOODRICH SOUTHMAYD, JR.
Aurora, Ont.
Mechanical Engineering; "Transactions" Board, IV; Hart House Hall Committee, IV; East House.

DOUGLAS LEONARD TAIT London, Ont.
Civil Engineering; General Option; East House.

JOHN ALEXANDER TAYLOR Toronto, Ont.
Electrical Engineering; Hydraulics. Interests—Wrestling, Acrobatics and Swimming.

JAMES EDWIN THOM (ΦΓΔ) Regina, Sask.
Mechanical Engineering.

EINO OSCAR TIGERT Toronto, Ont
Mining Engineering.

CHARLES WILLIAM TOCHER Toronto, Ont.
Electrical Engineering; Hydraulics.

FRANCIS HAROLD TUCKER Toronto, Ont.
Civil Engineering; General Option; R.M.C., '31.

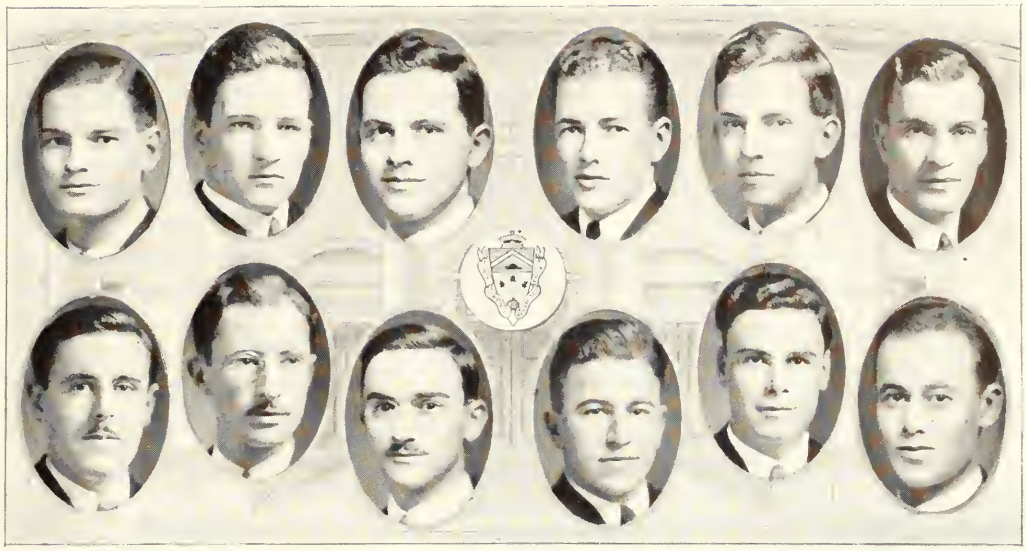

LAWRENCE KEW WALKOM
Sault Ste. Marie, Ont.
Mining Engineering; North House, University of Toronto; S.P.S. Hockey, I, II, III, IV; S.P.S. Interfaculty Rowing Champions, I, II; Varsity Int. Rugby, III; S.P.S. Rugby, IV; Hart House Camera Club.

WILLIAM ARTHUR WALL Smith's Falls, Ont.
Mining Engineering.

STANLEY GORDON WEBB Guelph, Ont.
Chemical Engineering.

FRANK WHITLOCK WESTAWAY (ΔΥ)
Brantford, Ont.
Chemical Engineering; Industrial Chemical Club, Executive, IV.

WILFRID BARRETT WHALLEY Toronto, Ont.
Electrical Engineering; Radio; Special Demonstrator, IV.

JAMES WILLIAM WHYTOCK Toronto, Ont.
Civil Engineering; General Option.

EVAN OSWALD WITHROW (ΦΡΣ)
Toronto, Ont.
Mining Engineering; S.P.S. Water Polo, II, III, IV; Interfaculty Champions, II; S.P.S. Swimming Team, II, III, IV; Intercollegiate Swimming, II, III, IV; M. and M. Executive, III, IV; Intercollegiate Water Polo and Swimming Club Secretary, IV; S.P.S. "Torontonensis" Representative, IV; Hart House Music Committee, IV.

THOMAS WHITESIDE WILSON (ΛΧΛ)
Toronto, Ont
Civil Engineering; General Option; Class 3T1 President, I; Junior School Committee, I.

VERNON ARTHUR WOOD Cookstown, Ont.
Chemical Engineering.

WILFRED JOHN WOOD Lambton Mills, Ont.
Mechanical Engineering; Junior School Rugby, I, II.

HARRY THOMAS WRIGHT
Lambton Mills, Ont.
Mechanical Engineering; C.O.T.C., I, II; S.P.S. Box Lacrosse, Senior, IV; Debating (S.P.S.) Club, IV; Camera Club, IV.

SAM WILSON YUILL Brussels, Ont.
Mechanical Engineering; S.P.S. Soccer, II, III; North House and East House; Hockey, II, III.

DENTISTRY

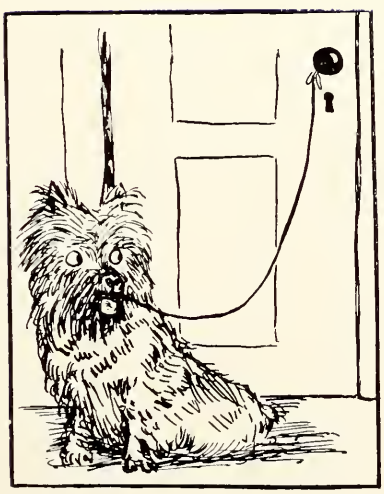

To the Graduating Class in Dentistry

By Professor Wallace Seccombe, D.D.S.

YOU are on the eve of graduation. I congratulate you. The chief concern of the Faculty is that you may give effect to your skill and knowledge in an honest and ethical practice of your chosen profession. We hope that you will carry into your professional life a broad spirit of culture, of human interest and a desire to better the life of your community.

You face this year a period of depression and disturbed world conditions. The difficulties are unusual, but it is better far to start in your vocation at the end of a depression, than at its beginning. Today thinking is more sane, more vital. The false standards and foolish hopes always concomitant with a period of marked prosperity are set aside and for the moment forgotten. You are ready to start your life's work facing realities. You will struggle upward with the changing conditions.

Now, more than ever before, the opportunities for community service present themselves. Reconstruction movements are everywhere being launched. You may contribute an important part in their development. Never forget your duties of citizenship.

As young graduates you will doubtless be consulted by matriculants regarding the profession of dentistry as a vocation. The question of personnel is one of vital importance. The character and spirit of the profession of the future will depend upon the type of the men who are admitted today. There is a movement on foot to exercise greater care in the selection of students for University training. As opportunity presents itself, it is your duty to encourage only the finest type of persons to consider dentistry for their life work. As a profession, we cannot maintain quality of service without quality of personnel.

Let courage prevail. Stand guard as a sentinel at the post of your practice. Permit nothing to enter which cannot prove itself loyal to the traditions and ethical standards of your profession.

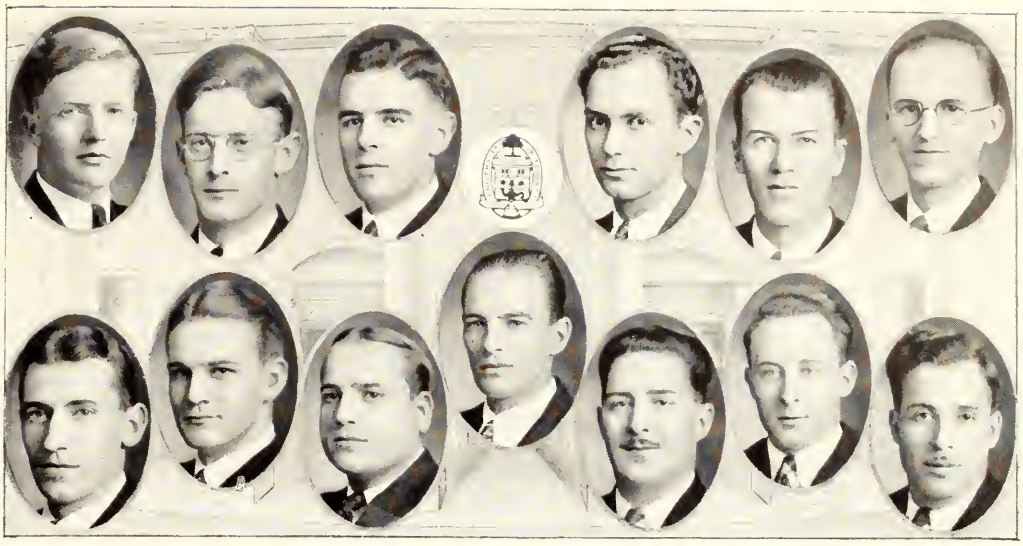

TRYGVE ATLO ALSTAD (ΨΩ)
Trondhjem, Norway.
University of Oslo, Norway, I; Northwestern University, II, III; University of Toronto, IV, V; Noctem Cuckoo, IV; Cheer Leader, V.

WESLEY OLIVER ASHTON (ΨΥ)
Rochester, N.Y.
Dentistry Baseball, III, IV; Dentistry Basketball, II, III, IV; Dentistry Boxing, III; Basketball Representative, IV; Dentantics, III, IV.

FREDERICK JOHN HADDIN BARR
Christchurch, New Zealand.
Graduate in Dental Surgery, '30; University of Otago, New Zealand.

GORDON GEORGE BEESLEY (ΞΨΦ)
Moose Jaw, Sask.

BALFOUR ALBERT BIGGS Virden, Man.
University of Saskatchewan, '26-'28; President of University Social Directorate, '27-'28; University of Alberta, II, III; Faculty of Dentistry, '30.

DONALD BLACK (ΞΨΦ) Winnipeg, Man.
Dentistry; "Hya Yaka" Representative, I, II; Assistant Editor, III; Secretary, IV; Editor, V; Noctem Cuckoo, Dentantics, III. Interests—Interpretation of Life; Hobby—Journalism.

JOHN ALEXANDER BLACK (ΞΨΦ)
Sault Ste. Marie, Ont.
Hockey Representative, I, II, III, IV, V; Manager and Coach, Dent's Hockey, IV; Joint Executive, S.A.C., IV; President of Hockey, V; At Home Committee, V.

CHESTER ARNOLD BURNS Australia
B.D.S. of Adelaide University; Sports, Tennis and Swimming.

GUY PAUL CATERINA (ΑΤΩ)
Niagara Falls, N.Y.
Rugby (Interfaculty), II; Rugby Representative, III, IV; Noctem Cuckoo, II, III; Dentantics, II.

PHILIP C. COOKE Moosomin, Sask.
Dentistry.

LOUIS JULIUS COTE Ottawa, Ont.
Dentistry; "Hya Yaka", II, IV; B.W.F., III; Rifle Club; Photography; Music; Radio.

ST. CLAIR DUNCANSON (ΨΩ) Dutton, Ont.
Psi Omega. Interest—Dentistry; Hobby—Athletics.

DAVID BERNARD DYMENT Toronto, Ont.
Faculty of Dentistry; Baseball Representative, IV, V; Other Interests—Music, Sports, Literature, Orphanage Dental Clinic (Clinician); Debating Team, Jarvis and Parkdale Collegiate Institute.

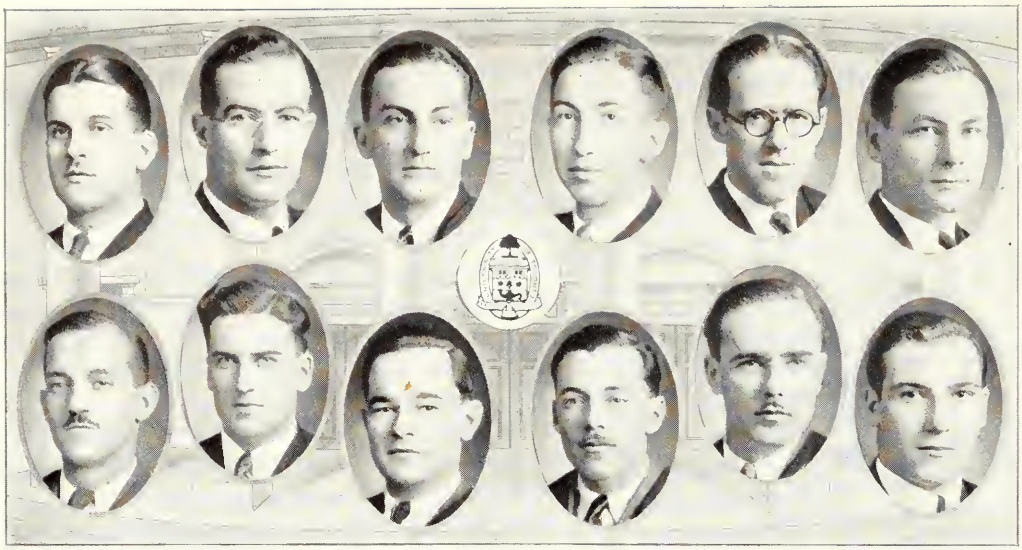

CHARLES LEROY HAMPTON Simcoe, Ont.
Faculty of Dentistry. Interests—Domestic.

SYDNEY JOHN HOPKINS (ΞΨΦ)
Vancouver, B.C.
Dentistry; Basketball, Soccer and Rowing, I, II; Noctem Cuckoo and Dentantics, I, II, III, IV, V; Treasurer, Students' Parliament, IV; President, Students' Parliament; V; Finance Commissioner, S.A.C., University of Toronto. Interests—Politics.

BEN HYMAN (ΑΩ, ΚΝ, ΣΔ) Brooklyn, N.Y.
University of Alabama, '28; Pre Med Society; Rifle; Press Club; Atlanta Southern Dental College, '30; Vice-President, II; Alabama Club; Yankee Club; Stray Greek Society; At Home Committee; Associate Editor "Asodecoan" Year Book; Associate Business Manager Year Book; Glee Club; Vice-President, Pan Hellenic Council.

BRUCE ROGER JONES Saskatoon, Sask.
Dentistry; University of Saskatchewan, '26; University of Toronto, '27.

RANDOLPH SANFORD KINNEY Estevan, Sask.
Faculty of Dentistry; Cheer Leader, III, IV; Secretary-Treasurer, V.

JACOB KREUTZER Steinbach, Man.
Science, I, II, University of Manitoba; Noctem Cuckoo, II; Dentantics, II; War Memorial Scholarship, III; Canadian General Hospital Scholarship, IV; Class Secretary-Treasurer, IV; "Varsity" Reporter, V.

CHARLES DAVID LEVY Hamilton, Ont.
Dentistry.

COLIN ALFRED MACDONALD Owen Sound, Ont.
Rifle Representative, III, IV; Soccer Representative, IV, V; President, Soccer, V; B.W. & F., IV. V.

THOMAS LESLIE MARSH Toronto, Ont.
C.I.S.U. Champions, I, II; Second T.D., II; Captain and Secretary, Intercollegiate Swimming; Secretary, Intercollegiate and International Water Polo; Representative on C.I.S.U., First T, III; House Committee, III, IV, V; Intercollegiate Swimming, IV; Representative on C.A.S.A., IV, V; Manager Intercollegiate Swimming and Water Polo, IV; President, Intercollegiate Swimming and Water Polo; President, C.I.S.U.; Board of Stewards; Secretary of House Committee; President of Dents' Swimming and Water Polo; Joint Executive Dents, V.

STANLEY ARTHUR EARL MERRITT (KRT)
Toronto, Ont.
Dentistry; Rugby, I, II, III, IV; Class President, IV; Vice-President, V; Hall Committee, Hart House, V.

JAMES BURNS MILNE (ΞΨΦ) Toronto, Ont.
Interested in Rugby; Pres. of Dramatics, V.

HAROLD MITCHELL (ΞΨΦ) Winnipeg, Man.
Rugby, II, III, IV, V; Baseball, I, II, III, IV, V; Basketball, I, II, III; Soccer, I, V; President of Athletics, Students' Parliament, V; President of Baseball, IV, V; "Hya Yaka" Staff, IV, V; Dramatic Committee, II, IV; Ash Temple Scholarship, IV; Hart House Sketch Committee, V.

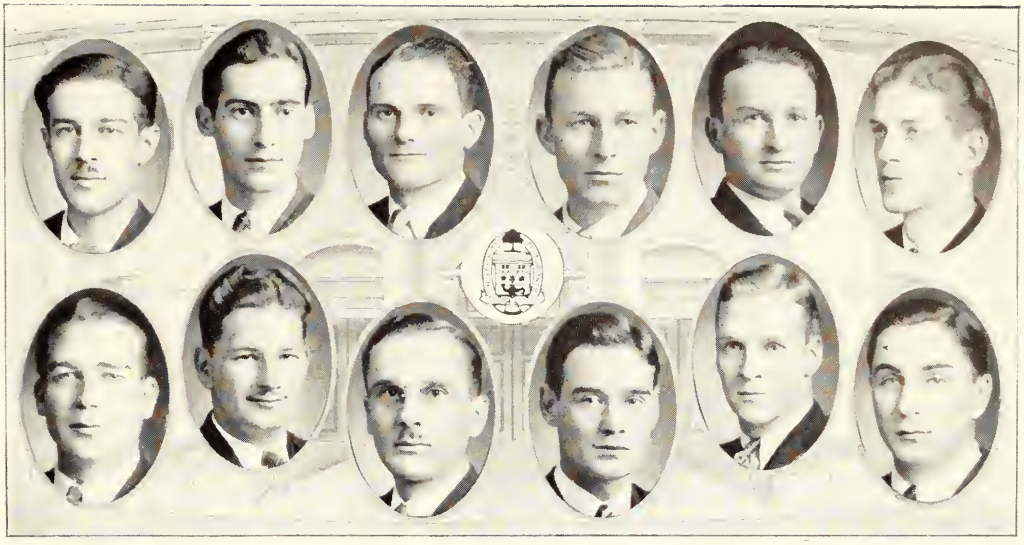

WILLIAM MODEL Toronto, Ont.
Rugby, II, III; Boxing, II, III; Water Polo, III; Interest—Books.

STUART LAURIER OLIVER, B.A. (ΞΨΦ) Saskatoon, Sask.
Dentistry; Graduated in Arts, University of Saskatchewan, '28; II and III Years at University of Alberta; Dent Rugby, IV; Basketball, IV.

CLARENCE JOHN ORTON (ΨΩ) Pangman, Sask.
President of Class, III; Billiard Committee, Hart House, V.

CHARLES GORDON PEARSON (ΚΛ) Toronto, Ont.
Kappa Alpha; Dentistry; Interest—Rowing; Hobby—Dentistry.

EDWARD A. ROBERTS (KRT) (ΠΜΣ) Lockport, N.Y.
Canisius College, I; Noctem Cuckoo, II; Dentantics, II; At Home Representative, IV; Junior "Torontonensis, IV; Chief "Varsity" Reporter, V; "Torontonensis" Reporter, V; Cabinet of Students' Parliament, V; Library Committee, Hart House, V; Literary and Debates' Committee, V; Newman Club, III, IV, V.

HAROLD ALLAN SHAVER (ΘΔΧ) Brockville, Ont.
Dentistry; Hobby—Dentistry.

GERALD EDMUNDS STAFFORD (ΞΨΦ) West Lorne, Ont.
President of Basketball, V; President of At Home, V; Basketball, I, II, III, IV, V.

ROSS THOMSON STEWART (ΨΩ) Hamilton, Ont.
Junior Varsity Rugby, I; Interfaculty Water Polo, I, II, III, IV; Interfaculty Basketball, I, II, III, IV; Interfaculty Baseball, I, II, III; Interfaculty Swimming, I, II, III; Intermediate Varsity Rugby, II; At Home, II; President, Basketball, IV.

HENRY ARTHUR JENSEN THOMPSON Toronto, Ont.
Class Representative, R.D.S., II, III, IV, V; Class Representative, S.A.C., IV; Swimming; Varsity and C.O.T.C. Band, II, III, IV, V.

GEORGE WILLIAM WILLMOTT (ΞΨΦ) Strathroy, Ont.
Dentistry.

LESLIE W. WOOD (ΨΩ) Detroit, Mich.
President, II; Dentantics, II, III, IV, V; Noctem Cuckoo, II, III, IV, V; Cabinet of Students' Parliament, II; B.W. & F., II, III.

RONALD ALFRED WYLIE (ΞΨΦ) Saskatoon, Sask.
Dentistry; Rifle I, II, III, IV; President Rifle, V; Dents' Rugby, III, IV; At Home Representative, III; Business Manager, "Hya Yaka", IV; Assistant Editor, "Hya Yaka", V; Class President, V; Vice-President, Students' Cabinet, V.

WYCLIFFE COLLEGE

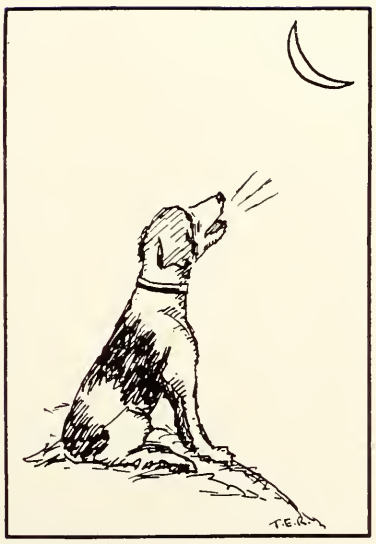

To the Graduating Class of Wycliffe College

By Rev. R. B. McElheran, M.A., D.D.

THE Graduate of 1932 who is able to take up his life work with a proper appreciation of the situation now confronting us is in a very favoured position. Everywhere there is need of men who have learned how to think, and who have benefitted by the discipline of the years through which we have passed. "Sweet are the uses of adversity". If we have learned by the financial depression to live within our means, to do without things which cannot be called necessities, to avoid owing money which we are not likely to be able to pay, and to take delight in simple things, the future has for us a happy experience. Let every Graduate make sure that he has a right perspective; that he knows how to put first things first; that he sees life in its proper proportions. Let him not be afraid of hard work, and let him be worthy of the traditions of his forefathers who were not afraid of hardship, and he will be in a position to render a service to his country that will be worth while. On every hand he will find perplexities and tasks that will demand clear thinking and self-sacrificing devotion. These should be looked upon as an opportunity and a challenge. They should inspire him at all times to do his best. And chiefly, they will remind him of his need of keeping in daily touch with One Who is the Way, the Truth and the Life. Thus and thus alone the Class of 1932 may face their work with hope, encouragement and determination.

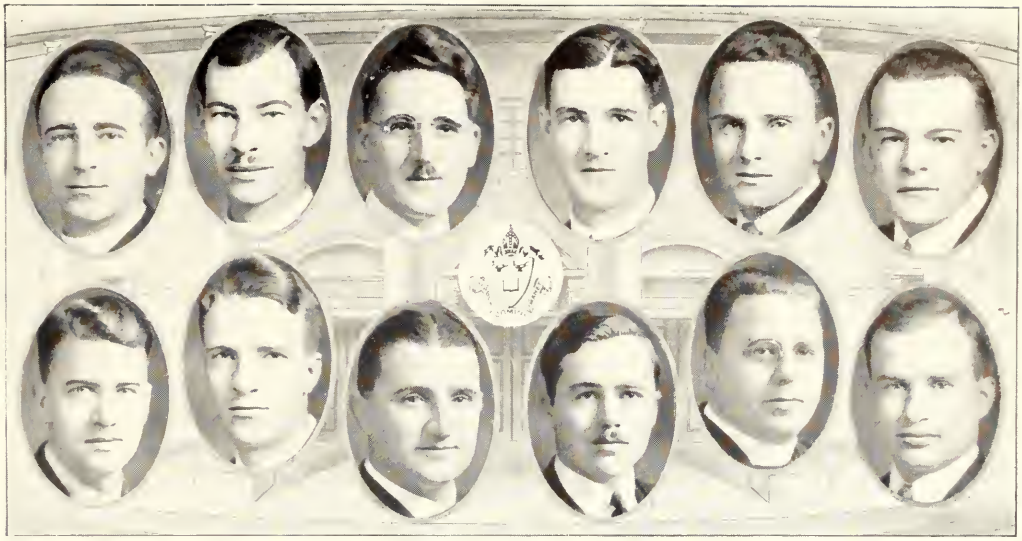

REV. THOMAS BROWN
Allendale, Northumberland, Eng.
Theology; Curator Wycliffe College Literary Society, II.

REV. HERBERT ROBERT DEERING
Rosslea, Fermanagh, Ireland.
General Course, University College '30; Treasurer, Wycliffe Literary Society, III; Chapman Memorial Medal (Wycliffe), V; Mission at Grafton, V and VI.

ALFRED JOHN FORTE London, Eng.
Theology; Critic, Literary Society, IV; Inter-Divisional Debating, III; Interests—Commercial Telegraphy.

HARRY WILLIAM GARBUTT Wallacetown, Ont.

TREVOR EVANS JONES Burlington, Ont.
General Arts Course, University College '30; Fabius Club, III, IV; T.I.C.C.U., III, IV; Year Vice-President, I; Secretary, Wycliffe College Mission Society, IV; Wycliffe Track and Field Medal, III, IV; "W" for Harriers, III; Assistant, St. Luke's Church, St. John, N.B., V; Mission at Erin, Ontario, VI.

ERNEST OSBORNE LANCASTER St. Mary's, Ont.
Theology, Wycliffe College; Secretary, Evangelistic Band, I; Vice-President, Literary Society, IV; Manager Basketball Team, IV.

ELIAS JAMES OTTEWELL
Burton-on-Trent, Eng.
Honour Course, Theology; Organist, Wycliffe College, III.

ERNEST SYDNEY OTTLEY Winnipeg, Man.
Philosophy, '32; Wycliffe Literary Society Treasurer, III, Social Director, VI, VII; Speaker, VIII; Graduating Class President, VIII; Interfaculty Tennis, V, VI, VIII; Wycliffe Basketball Manager, VI; Wycliffe Tennis Manager, IV, V.

CHRISTOPHER JOHN PASSIKIDES
Alexandroupolis, Greece.
Special Course in Theology. To Toronto from Shanghai (China).

WALTER FREDERICK PAYTON
Walsall, S. Staffs, Eng.
University College, 3T1; Wycliffe Harrier, I; Manager, II; Secretary, Wycliffe College Literary Society, IV; University Press Club, III, IV, V; Editor, Wycliffe College "Cap and Gown", V; "Torontonensis", Editor-in-Chief, IV; Publicity Editor, V; "The Varsity" Staff, I, II; Managing Editor, III; Associate Editor, IV; Editor-in-Chief, V; Canadian Intercollegiate Press Union President, V.

WILLIAM SELBY POCKNELL Toronto, Ont.
Theology, Wycliffe College; Curator Literary Society, II; Treasurer Literary Society, III.

GEORGE EDGAR SAGE Brantford, Ont.
Course A, Arts and Theology; Basketball, II; Soccer, III; Hockey, III; Full Colours, Wycliffe Mission Society Executive, Second Year.

KNOX COLLEGE

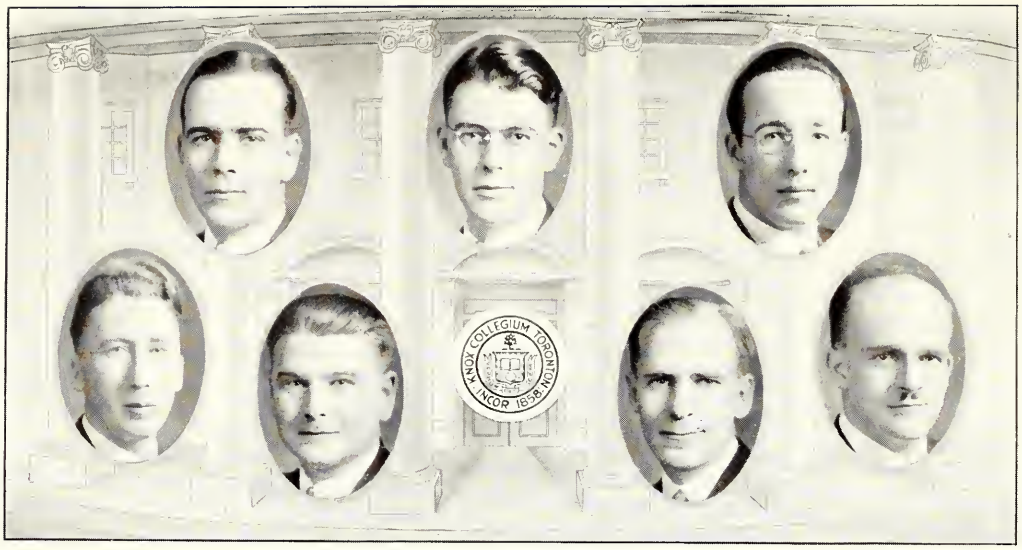

ROSS KETCHEN CAMERON Georgetown, Ont.
General Course; B.A. from University of Toronto, '29; Knox College Residence; House Committee, II, III, IV, V; Executive of K.C.U.A., IV; President, Knox Missionary Society, '31; S.A.C., '30.

ROBERT CURRIE CREELMAN Truro, N.S.
Theology; Knox; Graduate in Arts (B.A.), McGill, '29.

JOHN FREDERICK GOFORTH Manchuria, China
Modern History, B.A. (Toronto); Political Science, M.A. (McGill); University College Soccer, II, III, IV; Gordon Southam Memorial Scholarship, III; Intercollegiate Debating Team, IV; Knox Interfaculty Soccer Champions, I; President, Knox Athletics, I; President, Theological Society, III.

SAMUEL KERR Belfast, Ireland.
Theology; Graduate of McMaster (B.A.) University, '31.

EWART WASHINGTON BROOKS MACKAY Lorne Valley, P.E.I.
B.A. '31 (Queens); Philosophy and History; Theology; Knox.

ROBERT C. H. MITCHELL (ΦΚΣ) Hamilton, Ont.
Editor, "The Varsity," I; Editor, "Torontonensis", II.

JOHN ROBERT WALDIE Acton, Ont.
Queens; B.A., '29; Honour History and English; Historian, Arts, '30, I; Executive; S.C.A. and S.V.B., II; Secretary Q.P.S.A., II; Knox; Vice-President Theological Society, II; President Missionary Society, II; President, K.C.U.A., III; S.A.C. Representative, III.

EMMANUEL COLLEGE

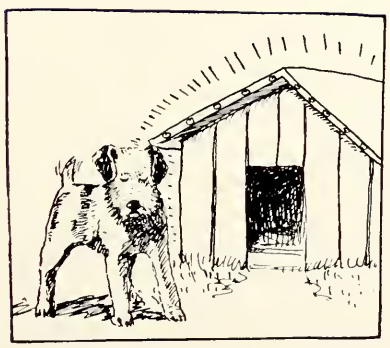

To the Graduating Class of Emmanuel College

By Rev. Principal Alfred Gandier, M.A., D.D., LL.D.

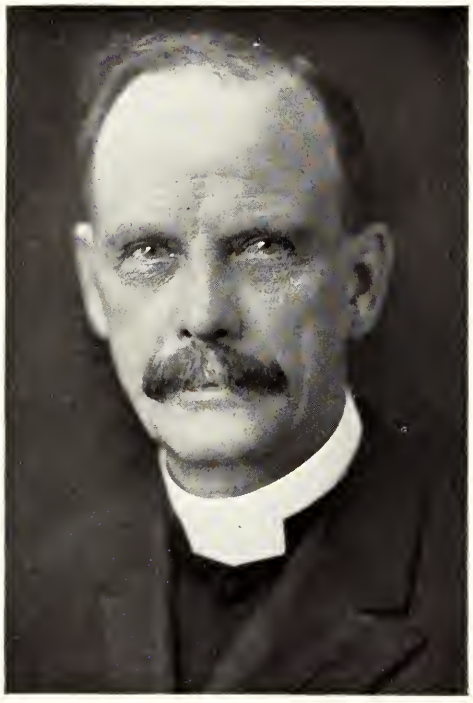

I FEEL myself specially linked to this graduating class by the fact that having enjoyed together for one session the splendid new buildings of Emmanuel, Academic and Residential, we together go out from these halls to the larger life of the world beyond—you, after seven years of training, to begin your great life work as ordained ministers of Christ's Church—I, after twenty-four years in the Principalship of the College and fifty years in the work of the Church, to carry on for a time in less arduous and responsible ways of service.

As you enter upon your crusade you have a right to ask of an old warrior like myself—"What do you think of it after fifty years?" Is this a calling worthy of our best? Is the service offered to young men in the Church a man's job and something you can stick to with growing interest for a life-time? I say to you men unequivocally that, so far as my experience goes, "It is". In no other sphere of effort could I have enjoyed such gracious comradeships or have been called to such exalted tasks. It was the strength of the whole Christian fellowship that made my spirit strong and called me to any greatness that ever was mine.

The task to which you go is superb. The carpenter works with wood, the mason with stone, the sculptor with marble, the painter with colours, the musician with sounds, the farmer with seeds and soils; but human personality—the crowning issue of God's creative fiat and nature's long evolution, is the raw material with which the Christian minister works; and surely he is the surpeme artist who, through the Divine spirit and the human touch, moulds the personality of men to a beauty that is God-like.

I have been known as a builder because in the vicissitudes of Church Union I have been twice called upon to lead in the erection of a group of College buildings; and it is a great satisfaction to you and to me to see our new buildings for Emmanuel College, so beautiful and so perfect in every detail, actually finished and in use before we leave. But my real interest has ever been in persons and now for the twenty-fourth time my love and my longing follow the members of the graduating class on into their great life work. You are my joy and crown.

It is little the best of us can accomplish, in his own brief day, but there is comfort in knowing that if our work, however small, is real and noble, it is an integral part of an infinitely great evolution—the establishment of the Divine Kingdom on earth.

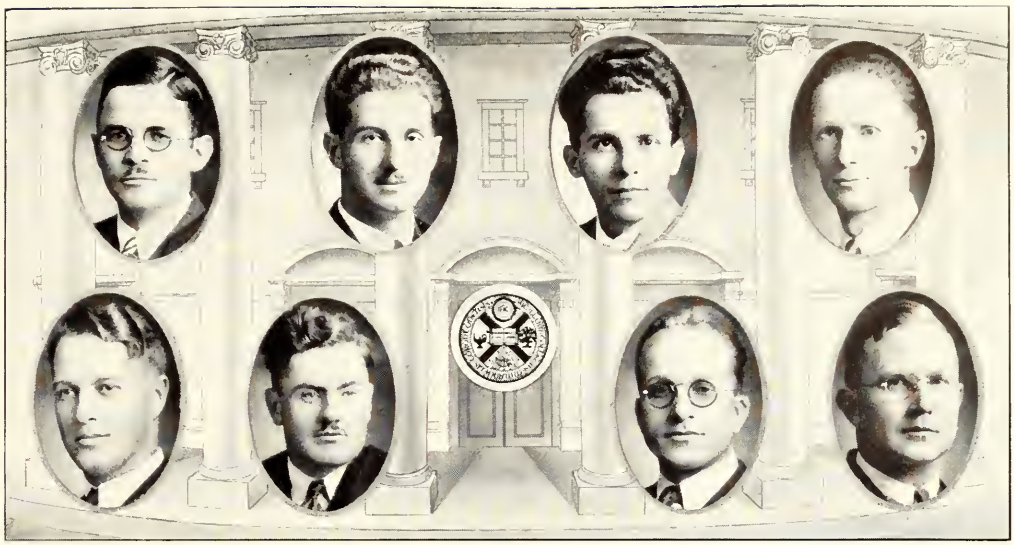

CARMAN EDWARD ARMSTRONG, B.A.
Bowmanville, Ont.
Theology, B.D. Course; Manager Emmanuel Hockey Team, I, II; Athletic Committee, II; Centre House, I, II; Dean, Third House, III; Residence Committee, III.

GEORGE EVERITT ASHTON — London, Ont.
Victoria, '29; E.C.S.S. Treasurer, I; Chairman of Athletics, II; Chairman of Residence, III; Basketball, I, II, III.

JOHN K. BRAHAM — Jamaica, B.W.I.
Orientals, 3T0.

WILLIAM HENRY BROOKS — Shelburne, Ont.

CHARLES GORDON HARRIS, M.A.
Niagara Falls, Ont.
University College; Graduate Studies, University of Toronto; Residence Committee; Athletic Committee; Emmanuel Basketball; Interests — French, Versification, Drama.

RICHARD VICTOR KENDALL — Toronto, Ont.
Graduate, University of Toronto 1929 Arts; Graduate Work in Psychology; Assistant Pastor, King Street East United Church; Special Preacher, Parliament Street United Church.

LESLIE SEARS MOTT — Waterford, Ont.
Victoria, '29; Dean of Fourth House; Secretary of Residence Committee; President of Badminton Club; "Torontonensis" Representative.

ARTHUR ROSS MUIR — Toronto, Ont.
Arts, Victoria, 2T9.

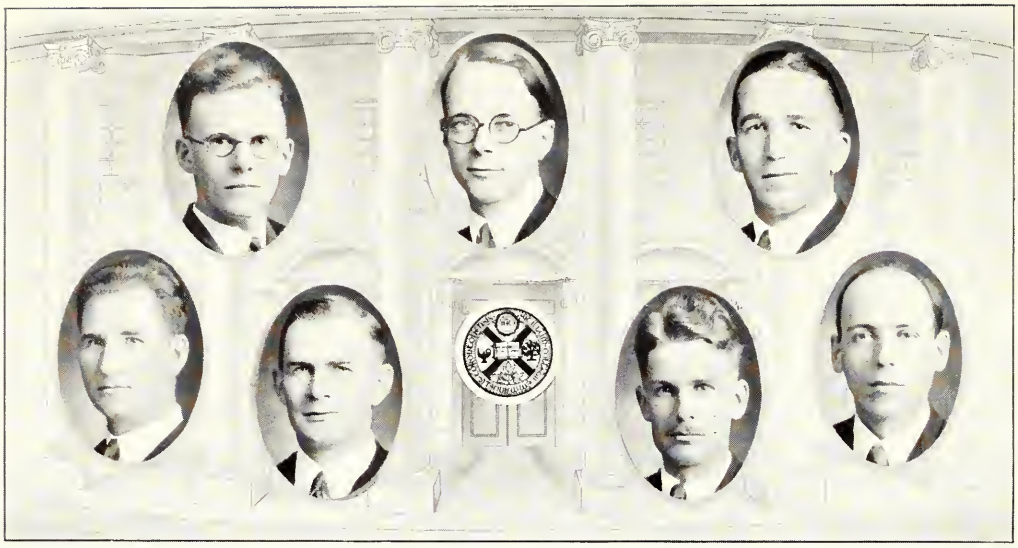

STANLEY LLEWELLYN OSBORNE, B.A. Toronto, Ont.
Victoria, '29; General Course; Class Executive, II; First Year Mus. Bac., Faculty of Music, III.

WILLIAM FREDERICK RIDING Oshawa, Ont.
B.A. McMaster, '29; Graduate Studies, Department of Philosophy, University of Toronto.

CLAYTON H. SEARLE St. Thomas, Ont.
B.A., '30; Vice-President of E.C.S.S., II; Vice-President, Year, III; Athletic Committee, III; Soccer; Basketball; Coach Victoria Rugby, II, III; John S. Harker Prize, II; Don. West House, II, and North House, III.

GEORGE R. SERVICE Toronto, Ont.
B.A., '29 Victoria; Missionary Committee, I, III; Chairman Missionary Committee, II; Class President, II; Rugby, III.

GEORGE ISAAC VAN LOON Tillsonburg, Ont.
Graduated from Victoria, '30; Victoria College Music Club, II; Victoria College Orchestra, II; President, Orchestra, II.

JOHN WALLACE WALKINSHAW Toronto, Ont.
Theology; President, S.C.A., I; Board of Stewards, I; S.A.C., I; Basketball, I; Hockey, I; President, Senior Class, III; Dean, Third House (Burwash Hall), III.

EDWARD GLENN WILKINS Waterford, Ont.
Victoria, '29; E.C.S.S., Secretary, II; President, III.

FORESTRY

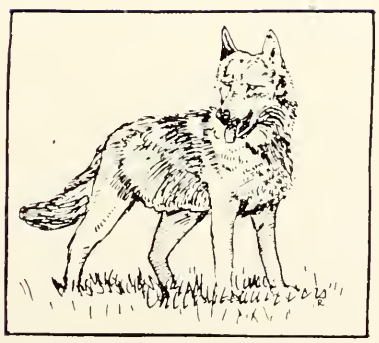

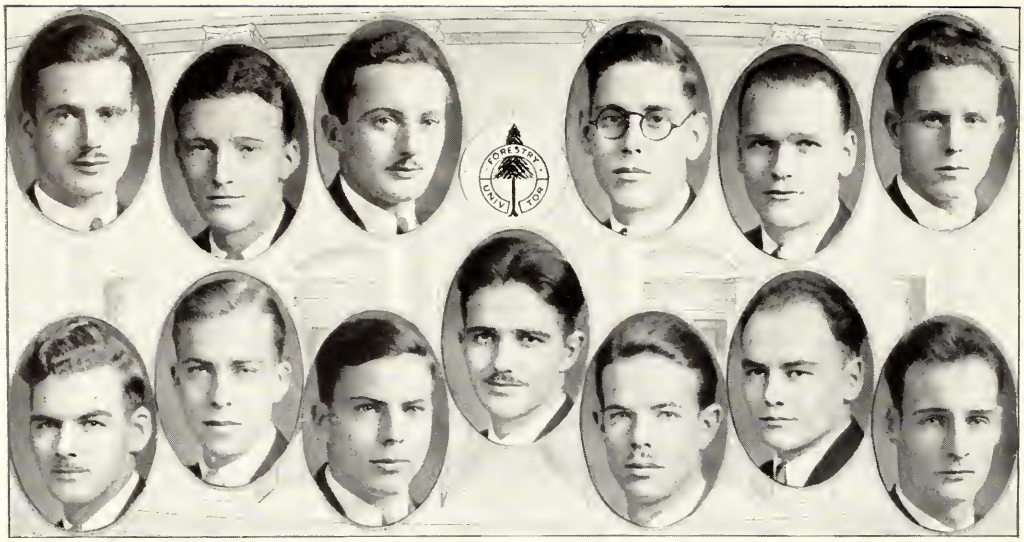

HERBERT WILSON BEALL (ΨΥ) Ottawa, Ont.
Forestry; Year President, I; Secretary, Foresters' Club, III, IV; House Committee, Hart House, IV.

WILLIAM DONALD BENNETT Toronto, Ont.
Forestry; University College '25 and '26; Interfaculty Rugby, I; Interfaculty Water Polo, II; Entered Forestry, '27; Interfaculty Squash, I and II; Rugby Manager, III; Hockey Manager, IV; At Home Committee, II.

JOHN ERTEL BIER Toronto, Ont.
Forestry; Interfaculty Rugby, I, II; Interfaculty Baseball, II, III, IV; Manager Baseball, III, IV.

GROVER AMBROSE CHOATE Toronto, Ont.
Forestry; Hockey, I, II, III, IV; Baseball, II, III, IV; Stunt Night Committee, III.

DAVID WILLIAM CAMMOCK CHRISTIE Fort William, Ont.
Forestry; Interfaculty Rugby, I, II, III; Hockey, I, II, III, IV; Basketball, III, IV; Vice-President Athletics, III; President Athletics, IV; Class President, III; Stunt Night Committee, II.

CLARENCE COOPER Stratford, Ont.
Forestry; Music Committee, Hart House, IV; Camera Club.

AUSTEN CREALOCK Toronto, Ont.
Forestry; Interfaculty Rugby, I, II, III; Secretary Forestry Athletic Association, III, IV; Senior Class President.

FRED EDWARD EIDT Stratford, Ont.
Forestry; South House, Treasurer, III; President, IV; Library Committee, Hart House, IV; S.A.C. Representative, III; War Memorial Scholarship, III; Interfaculty Rugby, I, II, III; Hockey, I, II.

FRED GUY JACKSON Toronto, Ont.
Forestry; I.O.D.E. Bursary, I, II, III, IV; Rugby, I; Harriers, II, III; Baseball, III, IV; Treasurer Athletics, III; Alumni Scholarship, IV.

JOHN CAMPBELL JACKSON Toronto, Ont.
Forestry; Treasurer Foresters' Club, II; Camera Club.

JAMES WESLEY MCNUTT (ΦΚΠ) Ste. Anne de Bellevue.
Trinity, Water Polo, I; Forestry Rugby, I, II, III; Forestry Hockey, I, II, III; Forestry Basketball Manager, III, IV; Vice-President, Foresters' Club, III; President, Foresters' Club, IV; News Letter Committee, I, II, III, IV.

GAVIN FORREST MEYER Weston, Ont.
Forestry; Interfaculty Rugby, I, II, III; Basketball, IV; "Torontonensis" Representative, IV.

LEWIS THEODORE WHITE London, Ont.
Forestry, South House, I, II, III, IV; Forestry Basketball, II; Sketch Committee, IV.

ONTARIO VETERINARY COLLEGE

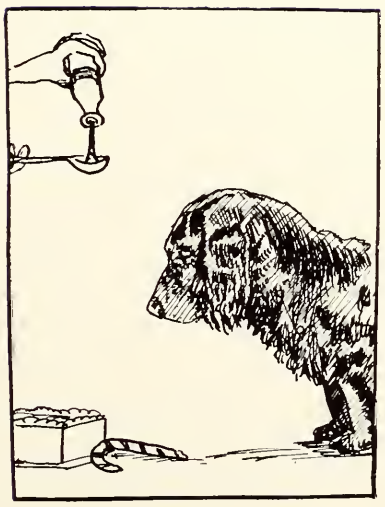

To the Graduating Class of the Ontario Veterinary College

By C. D. McGilvray, M.D.V., D.V.Sc.

HIGHER education is recognized as one of the foundation-stones of success and no matter in what occupation a man may ultimately be engaged, his college course will always be a source of satisfaction. To no one does the university offer greater advantages than to the man with ambitions along professional and scientific lines. The young man about to start his career hears so often the cry that the professions are already overcrowded. Whether that be true in some cases or not, the fact is it does not apply to the veterinary profession at the present time. There was a time when veterinary science did not receive the consideration which its importance warrants. Fortunately for all concerned, modern conditions and developments have directed attention to the increased necessity of safeguarding the health of animals. Moreover, during recent years an additional responsibility is being faced in the prevention of diseases communicable from animals to human beings. These developments have broadened the sphere of the graduate and increased the need for his services. The old idea that very little preliminary education was required to qualify for the profession is being eradicated from the minds of the public with the result that the status of the graduate has been considerably enhanced. Recent legislation also provides that in future only those who are properly qualified and graduates of recognized universities will be entitled to enter the profession. As in medicine, so in veterinary science, the prevention of disease is receiving greater attention, creating a demand for increased research and investigation which can only be satisfactorily performed by trained specialists. The profession you are about to enter is worthy of the best of your time and talents. It should be your aim to forge ahead and to keep abreast of the times in the interests of science.

May success and happiness be with you in the years to come.

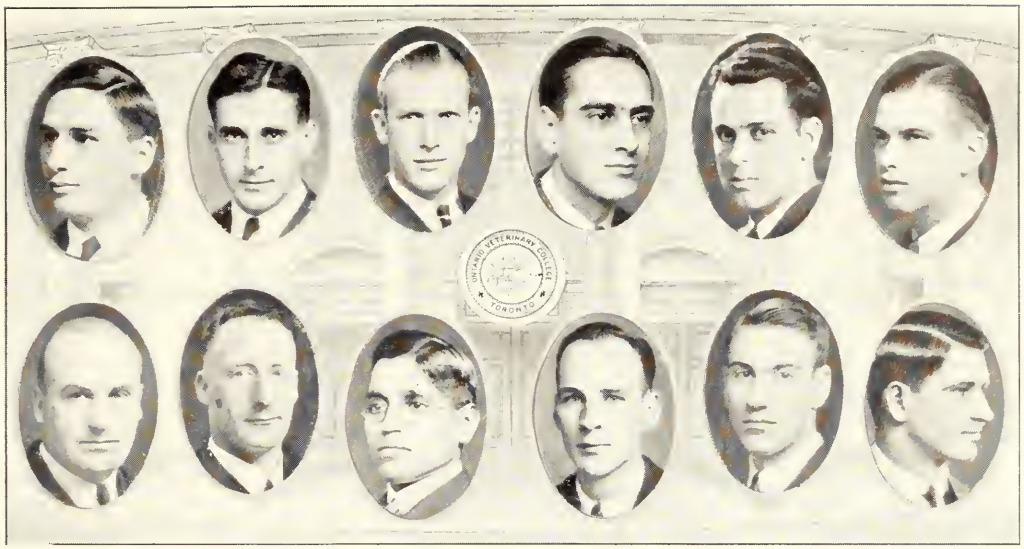

JOHN MICHAEL BAKER (ΩΤΣ)

K.P., ΩΤΣ Fraternity, III; Science Association and A.V.M.A.; Manager Basketball, IV. Interest—General Practice.

GEORGE FREDERICK ROLFE BARTON (ΩΤΣ)
Chilliwack, B.C.

Students' Council, I, II, III; Basketball Manager, II, III, IV; M.C., ΩΤΣ.; Grand Council ΩΤΣ., II; A.V.M.A.; Science Association. Interest—General Practice.

E. RENDLE BOWNESS (ΛΕΓ)
Summerside, P.E.I.

Prince of Wales College, 1927; A.V.M.A., II, III, IV; Science Association; Oacis, IV; Athletic Executive, II, III; Vice-President, IV; Boxing, I; Trainer, II, III; Manager, IV; Hockey, I, II; Trainer, III, IV; Soccer, I, II, III, IV; Rugby Manager, IV. Interest—Foxes.

A. G. MORZER BRUYNS (ΩΤΣ)
The Hague, Holland.

Science Association; A.V.M.A.; University of Vienna. Interests—Applied Psychology.

GEORGE LAIDLAW CAMERON (ΛΕΓ)
Inverness, N.S.

Member, A.V.M.A., II, III, IV; Member, Science Association, IV; Member, A.V.M.A., Board of Governors, IV; Member, Students' Administrative Council, II, III, IV. Special Interest—Doings of J. E. McLean.

ROBERT G. ELLIOTT (ΩΤΣ)
Aberdeen, South Dakota.

Grand Council ΩΤΣ, I; M.W.M., ΩΤΣ, IV; Basketball, I, II, III, IV; Basketball Captain, IV; Athletic Representative, I; Rugby, IV; A.V.M.A.; Science Association.

JAMES R. ENGLISH (ΩΤΣ) Treherne, Man.

Science Association; A.V.M.A. Interest—General Practice.

STEWART HASLETT Toronto, Ont.

Honours: Proficiency, Second, I, II, III; Dissection, II; Vice-President, I, III; Vice-President, Science Association, IV; Football (Soccer), I, II, III. Interests—General Practice, Golf.

RAM LALL KAURA, L.V.P. Hons. (Punjab)
Punjab, India.

Post-Graduate Imperial Institute of Veterinary Research, India; A.V.M.A. and Science Association, IV. Interest—General Practice and Breeding.

CLYNE KENNEDY MADER (ΩΤΣ) Toronto, Ont.

Associate O.A.C., '28; Hockey; Science Association, A.V.M.A.; Students' Administrative Council, II, III; President, IV. Interest—Canine and Feline Practice.

JOHN EDWARD MCLEAN (ΛΕΓ) Moncton, N.B.

S.A. Council, IV; Science Association, IV; A.V.M.A., IV. Interest—Everything.

DUGALD L. MACLEAN (ΩΤΣ) Winchester, Ont.

Science Association; A.V.M.A.; Track, Hockey, I, II, III, IV; K.P., Fraternity; S.A. Council, I; Member Rifle Association. Interest—Dairy Cattle.

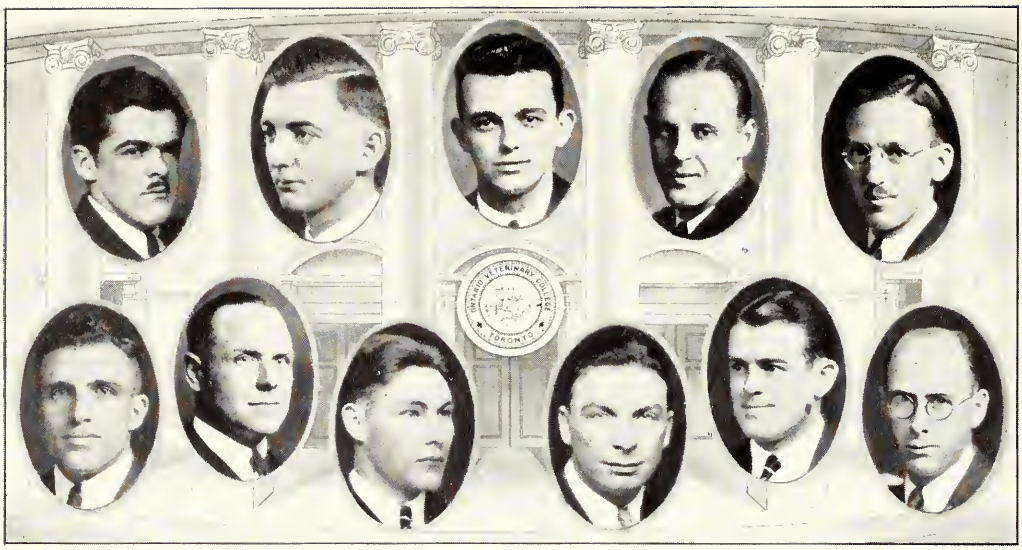

WILLIAM C. MCCORKINDALE Guelph, Ont.
Science Association, A.V.M.A., IV. Interest —General Practice.

WALTER R. MERRYMAN (ΛΕΓ)
Kerkhoven, Minn., U.S.A.
Member, A.V.M.A.; Member, Science Association; O.A.C. Orchestra, I, II; Resident in Tower, Old Johnson Hall, I, II. Interest —General Practice.

JAMES NOBLE MULL (ΦΔΚ)
Rushville, Indiana, U.S.A.
Science Association, IV; A.V.M.A., I, II, III, IV. Interest—Horses and Cattle.

MCCLINTIC NEFF (ΩΤΣ)
Staunton, Virginia, U.S.A.
General Interest—Bible Class.

NORMAN C. PHILLIPS Edmonton, Alta.
Science Association; A.V.M.A.

EDWARD J. RIGBY, B.S.A. (ΩΤΣ)
Winnipeg, Man.
Science Association; Secretary, A.V.M.A., III; Press, A.V.M.A., IV; Secretary, Science Association, IV; Worthy Master, Fraternity.

JAMES F. ROBB (ΛΕΓ)
Portage la Prairie, Man.
A.V.M.A., II, III, IV; Secretary, Class, III; President, Science Association, IV.

STEWART L. SHANE (ΛΕΓ) Leonard, Ont.
Graduated from Ottawa University, 1927; Hockey, I, II, III, IV; Rugby, IV; Boxing, I; Member of A.V.M.A.; Member of Science Association. Special Interest—Horse Breeding.

E. MURRAY TRENOUTH (ΛΕΓ)
Powassan, Ont.
Vice-President, II, IV; First General Proficiency, I, II; Third General Proficiency, III; Anatomy Special, I; Canine Diseases Special, III; A.V.M.A. and Science Associations. Special Interest—"Theriatrics".

WILLIAM EBEN TRUSSELL (ΛΕΓ)
Charles Town, West Virginia, U.S.A.
S.A. Council, I; A.V.M.A., II, III, IV; Board of Governors, III, IV; Class President, III, IV; Science Association; Associate Editor; Rugby, I, IV, Captain, IV; Track, I, II; Javelin Record. Interest—Advancement of "Theriatrics".

BENJAMIN DOUGLAS YOUNG
Mansonville, Que.
Honours—Canadian Army Veterinary Corps, Third Proficiency, I, II; First Proficiency, III; Secretary and Treasurer, IV; A.V.M.A., I, II, III, IV; Board of Governors, II. Interest—General Practice.

HOUSEHOLD SCIENCE

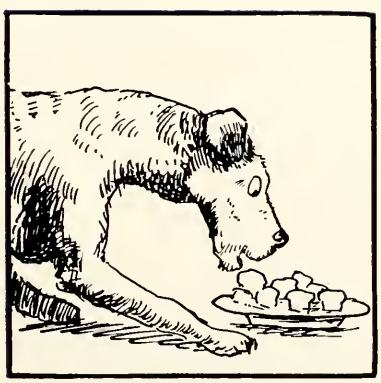

MARY P. ALGIE — Brampton, Ont.
Graduate of Macdonald Institute, Guelph.

MISS M. E. ALLAN — Baltimore
Household Science.

GRACE MARION ANNIS — Scarborough, Ont.
Household Science; Graduate of Macdonald Institute, Guelph.

MARY EILEEN ARMSTRONG (Alpha Gamma Delta) — Oakville, Ont.
Household Science; Players' Guild, II; W.U.A. Representative, III; S.C.M. Social Convenor, III; Household Science Club, I, II, III, IV.

MISS M. P. BARTRAM — Ottawa, Ont.
Household Science.

DOROTHY BISSON — Rossland, B.C.
Household Science; Macdonald Institute, Guelph.

EILEEN MARGARETTA BOYD — Newmarket, Ont.
Household Science; Wymilwood; Honour Science Club; Literary Society; Household Science Club. Interests—Swimming, Skiing.

EDYTH LOUISE BRAY — St. Catharines, Ont.
Household Science; A.S.G.A., I Year Representative; Treasurer W.U.A., II; S.A.C. Representative, III; Music Club, II; Dramatics, I, III, IV; Basketball, III; Literary Society, S.C.M.

INA M. CHATWIN — Vancouver, B.C.
Household Science; Graduate of Macdonald Institute; Hutton House.

ALICE HELEN CHOWN — Toronto, Ont.
Household Science; Wymilwood Union; Household Science Club.

MARGUERITE CLARK (ΚΚΓ) — Toronto, Ont.
Household Science; President, Household Science Club W.U.A., IV; Treasurer Household Science Club W.U.A., II; Vice-President S.C.M. (Household Science Club), III; Household Science Club, I; Panhellenic President, IV.

GRACE ELEANOR COOEY Cobourg, Ont.
Honour Household Science; Basketball, II, III, IV; Hockey, II, III, IV; Swimming, II, IV; Vice-President, Household Science Undergraduate Association, IV; S.C.M.

CARROLL F. CORLEY (ΓΦΒ)
Toronto, Ont.
Household Science.

NORMA ANN COUGHLIN Phelpston, Ont.
Household Science; St. Joseph's College; Newman Club, II, III, IV. Interest—Music.

HELEN JEAN CROSBY (ΛΟΠ)
Vancouver, B.C.
Honour Household Science; Queen's Hall; Mulock House, Whitney Hall; Household Science Hockey, II, III; India Group, III; Literary Society, IV.

DOROTHY A. DAVIS Weston, Ont.
Household Science; Macdonald Institute Graduate.

MISS M. E. DEACON Toronto, Ont.
Household Science.

DORA M. DIES Shannonville, Ont.
Household Science; Graduate, Macdonald Institute, Guelph.

AGNES JOHNSTON DRUMMOND (ΛΟΠ)
Toronto, Ont.
Household Science; Household Science Club, I, II, III, IV.

MARY PHYLLIS EASSON (ΛΓΔ)
Toronto, Ont.
Household Science; Household Science S.A.C. Representative, III; Household Science W.U.A., IV.

MARY ELISABETH FERGUSON Chesley, Ont.
Household Science; Whitney Hall; Graduate Macdonald Institute, Guelph.

MAMIE FRANKLIN Maxville, Ont.
Household Science; Queen's University.

EDNA LOUISE GARDNER (AXΩ)
Toronto, Ont.
Household Science; Dramatics, I, III; S.C.M., III, IV. Interests—Music, Art.

MARY FRANCES GAVIN (AXΩ)
Vancouver, B.C.
Household Science; Hutton House; University of British Columbia, I, II.

ETHEL WESTON GILMAN Needham, Mass.
Household Science; Wymilwood; Interfaculty Hockey, II, IV; Literary Society; Household Science Club. Interest—Golf.

KATHERINE LORETTA GLEESON (AOII)
Napanee, Ont.
Household Science; St. Joseph's College.

MARJORIE ELLEN GLENDINNING (AXΩ)
Toronto, Ont.
Household Science; Household Science S.C.M. Programme Convenor, III; Vice-President, IV. Interests—Books and Sewing.

PATRICIA ALICE MCLEAN GRANT (AOII)
Household Science; Basketball, I, Junior "T" Basketball, II; Household Science Club Representative, III; Household Science Club Treasurer, IV.

AGNES SOMERVAILLE HAMILTON
Toronto, Ont.
Household Science. Interest—Music.

MARION OLGA HARDING (AXΩ)
London, Ont.
Household Science; Whitney Hall; S.C.M., III, IV; Household Science Club, I, II, III, IV.

DOROTHY EDITH HAWKEN Toronto, Ont.
Household Science; Swimming, IV.

GRACE ISABEL HEWITT Guelph, Ont.
Household Science; Graduate of Macdonald Institute, Guelph.

FLORENCE ESME HOUGHTON Toronto, Ont.
Household Science; Swimming, I, IV.

Ethel M. Ireland — Toronto, Ont.
Household Science.

Eleanor G. Kent — Oakville, Ont.
Household Science; Hockey, II, III, IV; Basketball, III, IV.

Mabel Kim — Seoul, Korea.
Household Science; Annesley Hall; S.C.M.

Kathleen Eleanor Knight (ΛΦ) — Jasper, Alta.
Household Science.

Constance Jean D. Knox (ΔΓ) — Kelowna, B.C.
Pass, Household Science.

Frances Antoinette Lalonde (ΔΓ) — Toronto, Ont.
Household Science.

Isabel Lockerbie — Owen Sound, Ont.
Household Science; Graduate of Macdonald Institute.

Evelyn Barron McFaul — Toronto, Ont.
Household Science; Literary Society, II, IV; Dramatics, III.

Jean MacKinnon (ΛΧΩ) — Toronto, Ont.
Household Science; Publicity Convenor S.C.M., III; Players' Guild, II.

Miss M. B. McMillan — Seaforth, Ont.
Household Science.

Jessie McCraney Martin — Milton, Ont.
Household Science; Hockey, II, III, IV; Basketball, III, IV.

HELEN ELIZABETH MITCHELL (ΚΚΓ)
Toronto, Ont.
Household Science. Interest—Art.

HELEN LAURENE MOIR Toronto, Ont.
Household Science.

ELIZABETH KENDALL MOORE (ΔΓΔ)
Hamilton, Ont.
Household Science.

MARION SCOTT ORR (ΓΦΒ) Toronto, Ont.
Household Science (Honour).

MARY KATHLEEN PECK Toronto, Ont.
Household Science.

JANE LOUISE ROSS (ΑΧΩ) Toronto, Ont.
Honour Household Science; Dramatics, I, II; "Whosit" and "Honeyboy"; Delegate to Model Assembly of League of Nations Society, II; Programme Convenor S.C.M.; Choral Society, III; New Students' Representative, S.C.M.

GRACE SHARPE Sarnia, Ont.
Graduate Macdonald Institute, Guelph.

ELIZABETH JOYCE SMITH (ΚΚΓ)
Toronto, Ont.
Household Science; "Torontonensis" Representative, IV.

VIRGINIA PALMER SMITH (ΠΒΦ)
Toronto, Ont.
Household Science; Literary Society;

MARTHA ELAINE SOMMERVILLE (ΑΧΩ)
Toronto, Ont.
Household Science; President S.C.M., IV; Dramatics, I, III. Interests—Art, Interior Decorating.

VELMA LOUISE STODDART Toronto, Ont.
Household Science.

CARRIE AILEEN TAYLOR Indian Head, Sask.
Honour Household Science; Victoria College.

BETH EILEEN THOMSON Regina, Sask.
Pass Household Science (Macdonald Hall 1928).

RUTH FRANCES THOMSON Orillia, Ont.
Household Science; Queen's Hall; Whitney Hall; Household Science Club, I, II, III, IV; "Varsity" Staff, II, III; Literary Society, IV.

JEAN MELVILLE TUDHOPE (ΔΓ)
Brockville, Ont.
Household Science.

HELEN GRACE TURNBULL Toronto, Ont.
Household Science.

MARY E. TURNER (ΚΑΘ) McGregor, Iowa.
Household Science; State University of Iowa.

ESTHER E. WALLACE Toronto, Ont.
Household Science; Music Club, II; S.C.M., III; Secretary Household Science Club S.C.M., IV; Year Representative, Household Science Club, IV. Interests—Music, Swimming.

HILDA VERRE WHITE Toronto, Ont.
Household Science.

ELIZABETH MCCOWAN WHITESIDE (ΓΦΒ)
New Westminster, B.C.
Honour Household Science; B.A. Degree from the University of British Columbia in '30. Interest—Swimming.

CLARIBEL GENEVIEVE WRAY Oshawa, Ont.
Honour Household Science; Annesley Hall; Victoria College; Music Club, IV.

WILLENA M. C. WRIGHT (ΑΟΠ)
Ridgetown, Ont.
Honour Household Science; Household Science Club Executive, III.

SOCIAL SCIENCE

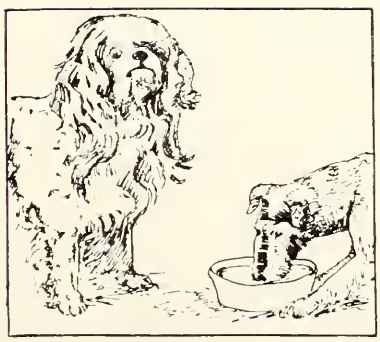

RAE HELEN ABERNETHY Weston, Ont.
Social Science; Class Vice-President, I; President S.C.M., II.

MARGARET M. ARCHER Lamont, Alta.
Social Science; B.A. University of Alberta, 1930.

DORIS LILLIAN BAYNES (Γ'ΦΒ) Vancouver, B.C.
Social Science; Graduate of The University of British Columbia.

JESSIE L. BELL London, Ont.
Social Science.

KATHLEEN M. BELL London, Ont.
Social Science; B.A. University of Manitoba, '29.

ISABEL BILLIE BOLTON Toronto, Ont.
Social Science; Social Convenor, I, II. Interests—Music and Camps.

SYLVIA CAYLEY Toronto, Ont.
Social Science; S.A.C. Representative, II.

FLORENCE MCCRACKEN CHRISTIE Saint John, N.B.
Graduate in Arts (B.A.) of University of New Brunswick, 1930; Social Science—Apprenticeship Plan, Apprenticed to Big Sister Association, 1931-32.

MARGARET E. COLEMAN Burlington, Ont.
Social Science.

EDITH CRESWICKE Barrie, Ont.
Social Science; Class Secretary, II.

ISABEL MIRIAM DAVENPORT Hamilton, Ont.
Social Science; Social Committee, I.

ELIZABETH FRANCES DONALDSON (ΚΑΘ)
Toronto, Ont.
Social Science.

GERTRUDE ELIZABETH GOODSON England.
Social Science.

JEAN A. C. GRAHAM Montreal, Que.
Social Science; B.A., University of British Columbia; University Settlement, II.

THOMAS HALL Toronto, Ont.
Social Science; Class Vice-President.

MARGARET JEAN HENSHAW Toronto, Ont.
Social Science; Frederick Borden Scholarship, Acadia Seminary, '17; Acadia University Ex. '21. Interests — Music, Protestant Children's Homes.

JOYCE FLORENCE JONES (ΚΑΘ)
Toronto, Ont.
Social Science; B.A., University of Toronto, '30.

HARRY KAY Toronto, Ont.
Social Science; Rabbi Brickner Scholarship.

HELEN ELIZABETH KENNEY Saint John, N.B.
Social Science; Class Treasurer, II, S.C.M.; League of Nations Club.

KATHERINE ANNE KERNAHAN Toronto, Ont.
Social Science; B.A., University of Toronto, '29.

MARY ELIZABETH KERNAHAN Toronto, Ont.
Social Science.

LILIAN BULLER LEVESCONTE Toronto, Ont.
Social Science.

JOSEPH MCDERMOTT Toronto, Ont.
Social Science.

WILLIAM JOHN MCINTOSH, M.A.
Seaforth, Ont.
Graduate in Philosophy, '30, Victoria College; M.A. in Social Philosophy, '31, University of Toronto; Alumni Scholarship, Social Science, 1930-31; Burwash Hall and Central "Y". Interests—Good Shows and Tobogganing.

ARNA MANN Toronto, Ont.
Social Science.

FLORENCE LOUISE PHILPOTT Toronto, Ont.
Social Science; Senior Class President.

MARY M. POWRIE Toronto, Ont.
Social Science.

SARAH F. RHINEWINE Toronto, Ont.
Born in Poland; Social Science; Rabbi Brickner Scholarship in 1929. Hobby—Immigration Work.

GERTRUDE MARGUERITE ROSS
Grimsby, Ont.

Social Science. Interests— Athletics, Music.

EARL KENNETH RUPERT Leamington, Ont.
Social Science; B.A. (McMaster) '30; Social Science Scholarship, I; Class Treasurer, I; Social Committee, I; Field Work; C.A.S. and T.M.H.; Apprenticeship N.W.A. Interests—Athletics, Housing and Work.

ANNA HELEN SACKS Toronto, Ont.
Social Science; Athletic Representative, I; Basketball Captain; Menorah Society; S.C.M.; Rabbi Brickner Scholarship, 1931-32.

HARRIET RICHARDSON SELBY Toronto, Ont.
Social Science; Class Secretary, I; S.C.M.; Alumnae Scholarship, II.

MARY ELIZABETH STEVENS Toronto, Ont.
Social Science; Athletic Representative, II; Social Committee, II.

JEAN ISABEL THOMSON, B.A. Toronto, Ont.
Social Science; S.C.M. Executive, I, II.

E. A. VAUGHAN St. Martin's N. B.
Social Science

(MRS). ELSIE MARGARET (HOWELL) WALKER San Diego, Cal.
Social Science; B.A., University of Wisconsin; Graduate, Canton, China, Union Language School; American Expeditionary Forces.

EDITH MARGARET WALLACE St. George, Ont.
Social Science.

WINIFRED ELIZABETH WALTON (KΘT) Toronto, Ont.
Social Science; B.A. '23, University of Toronto.

FLORENCE JUNE WARRINER Toronto, Ont.
Social Science.

DOROTHY AILLEEN YATES Toronto, Ont.
Social Science; S.C.M. Executive, I, II.

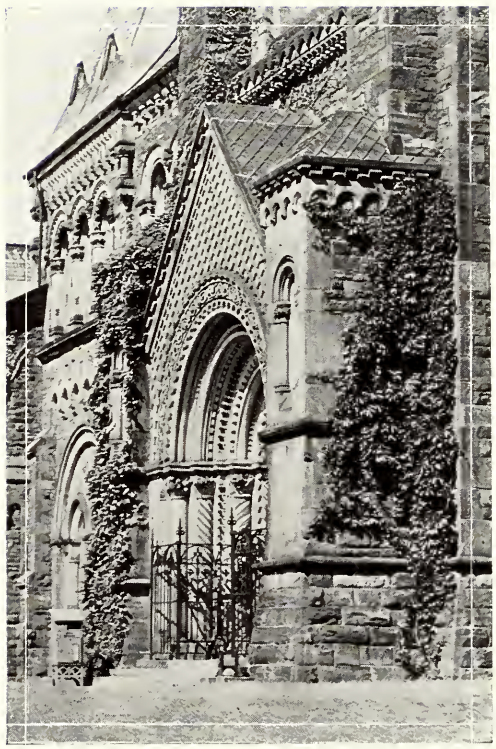

OCCUPATIONAL THERAPY

DEPARTMENT OF
UNIVERSITY EXTENSION

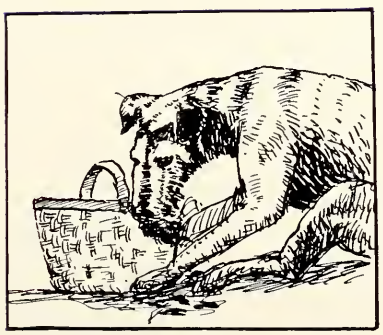

MILDRED BELATZKY Toronto, Ont.
Occupational Therapy. Interests—Books, Life and People.

L. GRACE BROWN Toronto, Ont.
Occupational Therapy; Social Convener, I. Interests—Music, Dramatics.

ISABELLE LOCKHART GORDON Toronto, Ont.
Occupational Therapy; President, I, II. Interests—Crafts, Sports, Travel.

MILDRED HELFAND Toronto, Ont.
Occupational Therapy. Interests—Settlement Houses, Russia, Canadian Art.

MARGARET E. IRVINE Orangeville, Ont.
Occupational Therapy; Secretary-Treasurer, II. Interests—Outdoor Sports, Music.

LYNNIE LOCKERBIE Owen Sound, Ont.
Occupational Therapy; Treasurer, I.

MARJORIE S. MACLEOD Mimico, Ont.
Occupational Therapy. Interests—Swimming, Leather Work.

EDITH G. MILNE North Bay, Ont.
Occupational Therapy; Sports Captain, I; Basketball, I, II. Interests—Sports, Crafts, Children's Work, Dietetics.

MARY J. ROSSETER Smith's Falls, Ont.
Occupational Therapy; "Torontonensis" Representative, II. Interests—Art, Sports, Books.

MARJORIE B. STEVENSON Ottawa, Ont.
Occupational Therapy; Sports Captain, II; Basketball, I, II. Interests—Settlement Work, Sports.

LOIS H. THOMPSON Belleville, Ont.
Occupational Therapy.

PHYSIOTHERAPY

DEPARTMENT OF UNIVERSITY EXTENSION

ROSALIND BREWIN Toronto, Ont.
Physiotherapy. Basketball, I, II.

ELIZABETH JOYCE BURT Toronto, Ont.
Physiotherapy. Interests—Reading, Badminton.

MARIE MURLEY COLE (ΒΤΣ) Montreal, Que.
Physiotherapy. Interests—Swimming, Badminton.

FRANCES AUDREY COLEMAN Toronto, Ont.
Physiotherapy; Basketball, I, II; Vice-President Founders' Club.

ALICE ISOBEL DUNN Toronto, Ont.
Physiotherapy; President, First Year.

KATHARINE LOUISE HOBBS Toronto, Ont.
Physiotherapy; Basketball, I, II; Founders' Club Representative, I; Class President, II.

AGNES MARK Toronto, Ont.
Physiotherapy; Basketball, I, II.

JOAN LOUISE MUDGE Toronto, Ont.
Physiotherapy; Graduated in Occupational Therapy, 1928.

HANNAH STERN Toronto, Ont.
Physiotherapy; Founders' Club. Interests—Dancing, Music.

MARY BEATRICE WALKER Dresden, Ont.
Physiotherapy; Basketball, I, II; Founders' Club, Social Convenor.

ANNIE ELIZABETH WOOD Freeman, Ont.
Physiotherapy.

DEPARTMENT OF PUBLIC HEALTH NURSING

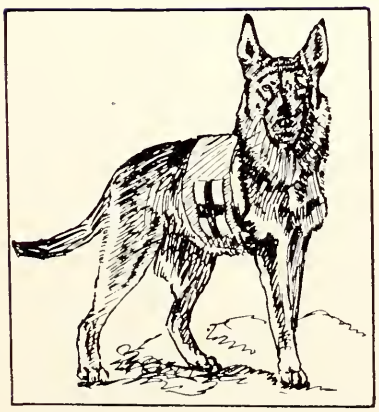

EVA TROW BORLAND Toronto, Ont.
Public Health Nursing; Course II. Interests —Swimming and Travel.

DORIS AILEEN FRANKS Regina, Sask.
Public Health Nursing; Course II. Interests —South Africa, Reading and Rugby.

GENEVIEVE JANE LUZINE Toronto, Ont.
Public Health Nursing; Course II. Interests —Travel and Art.

EILEEN PEERS MIDGLEY Toronto, Ont.
Public Health Nursing; Course II. Interests —People and Books.

HELEN MARGARET THOMPSON Havelock, Ont.
Public Health Nursing; Course II. Interests —Music and Mending.

IRENE WILMA VROOMAN Niagara-on-the-Lake, Ont.
Public Health Nursing; Course II. Interests —Life and Art.

ONTARIO COLLEGE OF PHARMACY

To the Graduating Class of Pharmacy

By Professor C. F. Heebner, Ph.G., Phm.B., F.C.I.C.

PHARMACY is a combination of Science and Art. The average person thinks of Pharmacy in terms of the average drug store, and he does not even understand a drug store. To him Pharmacy is a merchandising enterprise that distributes a variegated assortment that includes medicines among other items.

He does not see the ramifying and intricate processes that finally focus in the prescription department of the corner drug store. The packaged medicine that he purchases there may have had its origin in the depths of an African forest or Indian jungle; it may have gone through manufacturing methods requiring the utmost exactness and scientific skill; it may have been blended with other therapeutic agents that only one in every fifteen hundred is competent to render. But the final buyer, the layman, sees nothing of the complicated and costly procedure that led up to its purchase.

The fundamental obligation, the final duty of Pharmacy, is to provide conveniently, quickly and at a moderate cost an unfailing supply of agents that prevent, alleviate, or cure pain and disease.

Your aim must be to keep the professional stamp on your store your greatest asset. That is why you chose pharmacy at first as your vocation; love of chemicals, public and natural salesmen. *Cavendo tutus.*

JAMES DOUGLAS ALLAN — Grimsby, Ont.
Pharmacy.

GEORGE ANDERSON — Toronto, Ont.
Pharmacy.

BEATRICE ERIS ARMSTRONG — Mimico, Ont.
Pharmacy; Executive, Hon. Vice-President, I, II.

DOUGLAS E. ARMSTRONG — Belleville, Ont.
Pharmacy; Rugby, I; Manager, Hockey Team, II.

LEONARD JOSEPH ARNOLD — St. Catharines, Ont.
Pharmacy; Representative at Newman Hall; Squash.

JOHN ROY BARNUM — Campbellford, Ont.
Pharmacy.

HUBERT LESLIE BISHOP — Kemptville, Ont.
Pharmacy.

STUART NORMAN BOOTH — Hamilton, Ont.
Pharmacy.

EDWARD B. BRAUND — Huntsville, Ont.
Pharmacy; Basketball, I, II.

WALLACE ELROY BROWNLEE — Seaforth, Ont.
Pharmacy.

FRED GILBERT BURNS — Perth, Ont.
Pharmacy.

GEORGE G. CALDWELL — Newmarket, Ont.
Pharmacy.

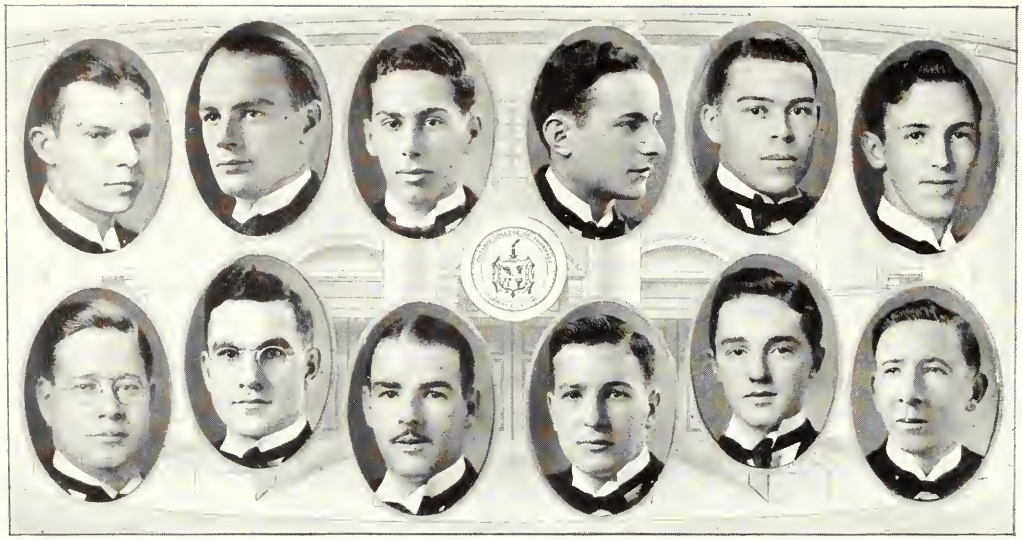

DONALD HARLEY CALE — Elmira, Ont.
Pharmacy.

EDWARD RUSSELL CAMPBELL — Owen Sound, Ont.
Pharmacy; Rugby, '31; Hockey, '32.

NORMAN CAPLIN — Toronto, Ont.
Pharmacy.

MAXWELL A. CAPPE — Toronto, Ont.
Pharmacy.

CLIFFORD P. CHITTICK — Granton, Ont.
Pharmacy.

LORNE W. COBURN — Milton, Ont.
Pharmacy.

DRUMMOND J. R. COOKE — Hamilton, Ont.
Pharmacy; Committee, Junior Year.

AUSTIN CHANTLER COX — Beamsville, Ont.
Pharmacy. Interests—Swimming, Therapodynamics.

J. B. CRAW — Toronto, Ont.
Pharmacy; Vice-President, I, II; Athletic Director, II; Bowling League Manager, II; Interfaculty Rugby, I; Baseball, I, II. Interest—Athletics.

JAMES C. CUSTEAU — Hamilton, Ont.
Pharmacy; Interfaculty Rugby, '31; Interfaculty Hockey, '31 and '32.

VIVIEN ROBERT DALE — Brampton, Ont.
Pharmacy.

GERALD A. DRURY — Sault Ste. Marie, Ont.
Pharmacy. Interests—Sports and Reading.

MORLEY GARDINER DUFF — Belleville, Ont.
Pharmacy.

MAXWELL FIELDING — Toronto, Ont.
Pharmacy.

DAVID FINKELBERG — Toronto, Ont.
Pharmacy.

JOSEPH FINKELMAN — Hamilton, Ont.
Pharmacy; Bowling Committee, II; Manager Basketball, II. Interests—Squash, Bowling and "Drug Stores".

MURRAY STEWART FISHER — London, Ont.
Pharmacy; Soccer, Interfaculty Finals, I, II. Interests—Electro Chemistry, Community Sports.

JOHN FOORD — Burlington, Ont.
Pharmacy.

JOHN ALEXANDER FOWLER — Wingham, Ont.
Pharmacy; Served Apprenticeship with L. K. Liggett Co., London; Soccer, I, II.

BURTON SAMUEL FREDERICK — Powasson, Ont.
Pharmacy.

ABRAHAM N. FRIEND — Toronto, Ont.
Pharmacy.

HARRY FRONSTEIN — Toronto, Ont.
Pharmacy.

M. F. LORETTA GIBSON — Lakefield, Ont.
Pharmacy; Winner of Lieut. George R. Parke Memorial Scholarship and Gold Medal, Junior Year.

REGINALD DERWOOD HARRIS — Kenora, Ont.
Pharmacy.

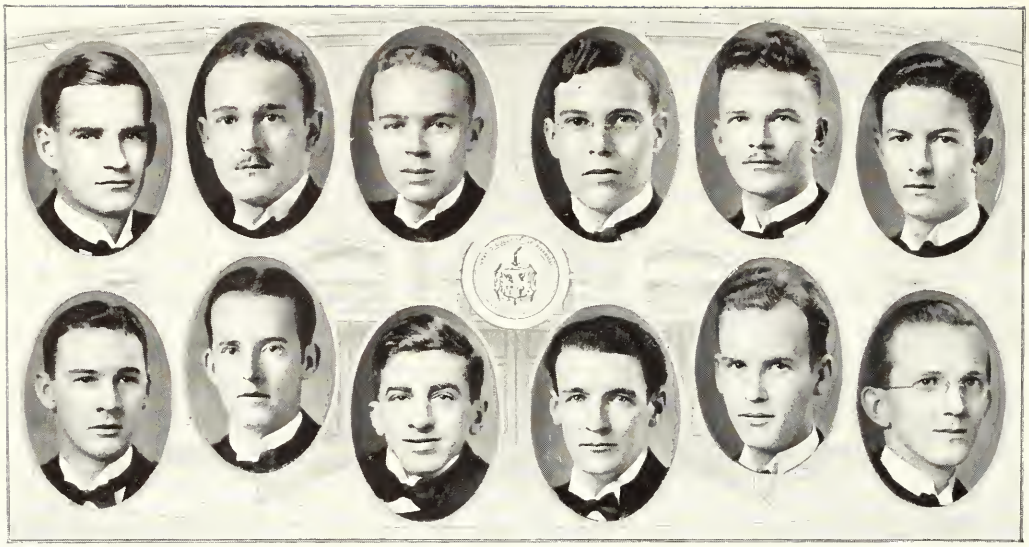

GORDON BOYER HEATLEY Brantford, Ont.
Pharmacy.

CLARENCE ETHELBERT HELMER Cornwall, Ont.
Pharmacy; Apprenticeship, Cornwall, Ont.; Baseball, '31 and '32; Soccer, '32; Hockey, '32.

EDWARD ALAN HINDS Orillia, Ont.
Pharmacy.

ALLAN CALVIN HODGINS Sarnia, Ont.
Pharmacy; Representative for "Toronto-nensis".

WILBUR JAMES HOLLINGSHEAD Guelph, Ont.
Pharmacy.

GEORGE EDGAR RITCHIE HUNT Kingston, Ont.
Pharmacy.

DAVID MURRAY HYDE Stratford, Ont.
Pharmacy; Soccer, I; Manager Soccer, II; Executive, II.

RUPERT HARVEY JACKSON Maple, Ont.
Pharmacy; Soccer, I, II.

MORRIS LEON JESSEL Toronto, Ont.
Pharmacy.

CHARLES NELSON KERR Penetanguishene, Ont.
Pharmacy.

CHARLES S. KNIGHT Allandale, Ont.
Pharmacy.

CLARENCE J. KONKLE Hamilton, Ont.
Pharmacy.

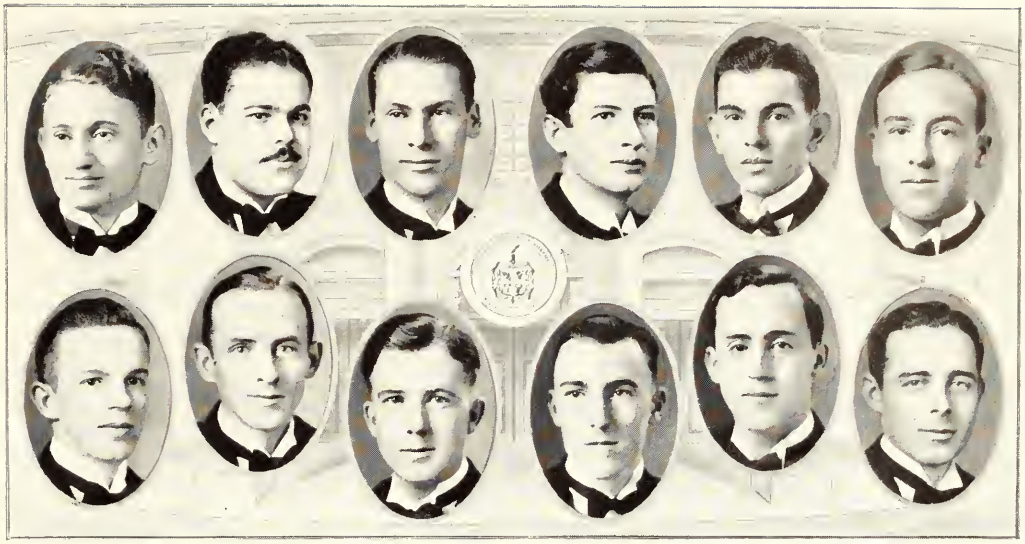

MAURICE LANDIS Toronto, Ont.
Pharmacy.

AUBEY O. LANDSMAN Toronto, Ont.
Pharmacy.

ARTHUR OKE LAWRENCE Bronte, Ont.
Pharmacy.

JACK C. LAWSON Fort Frances, Ont.
Pharmacy.

SAUL STANLEY LEAN Toronto, Ont.
Pharmacy. Interests—Squash, Tennis, Golf and "Drug Stores".

WILLIAM MANLEY LITTLEJOHN
Pharmacy.

JOHN HENRY LITSTER Burk's Falls, Ont.
Pharmacy.

REGINALD H. LYNCH Marmora, Ont.
Pharmacy.

JOHN ALBERT LYONS Toronto, Ont.
Pharmacy.

LEWIS L. MCBRIDE Port Dover, Ont.
Pharmacy; Executive Committee, Secretary, I, II.

CARMAN S. MACKAY Tavistock, Ont.
Pharmacy.

H. KEEFE MCLAUGHLIN Norwood, Ont.
Pharmacy; Executive, '30, '31; Executive, '31, '32.

WILLIAM HENRY MCNEELY Kingston, Ont.
Pharmacy; Bowling Committee.

RUSSELL EDWARD MANAREY Duntroon, Ont.
Pharmacy.

DWIGHT ALEX. MARSHALL
Pharmacy; President, I, II; Member, S.A.C., '32.

LEWIS O. MERRICK Barrie, Ont.
Pharmacy; Member of Varsity Band.

ABRAM LEWIS MOLOT Ottawa, Ont.
Born 24 years ago in Turkestan; Migrated to Ottawa at age of 7; Ottawa Booster; Have Yen for Baseball, Golf, Music and Pretty Women; Basketball; Pharmacy, II.

REUBEN MOLOT Ottawa, Ont.
Pharmacy; Basketball, I, II. Interests—Golf, Hockey, Bowling.

GARNET EVANS MONTGOMERY Allinford, Ont.
Pharmacy; Track, I; Skating, I, II.

WILLIAM MULDOON
Pharmacy; Rugby, I; Hockey, II; Junior and Senior Executive; Chairman of Committee.

ANTHONY C. MULVIHILL Arnprior, Ont.
Pharmacy; Rugby, I; Hockey, Varsity B, I, II.

ARCHIBALD EWART MUNRO London, Ont.
Pharmacy; Lieut. Geo. R. Parke Pharmacy B Second Memorial Scholarship, I. Interests—Rugby, Hockey.

HARRY ALBERT MURPHY Stayner, Ont.
Pharmacy.

JOSEPH WALTER MURRAY Teeswater, Ont.
Pharmacy.

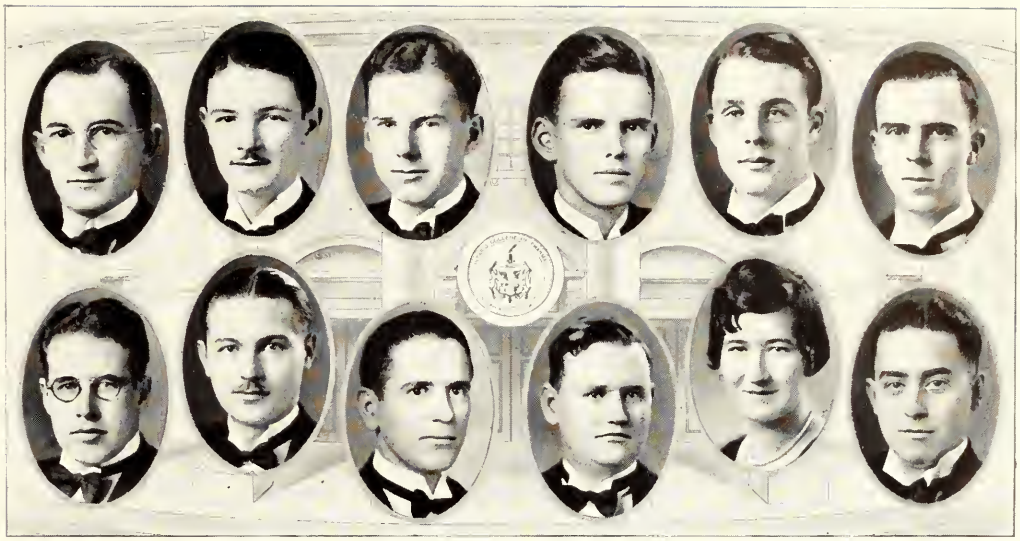

MURRAY C. O'NEIL — Caistorville, Ont.
Pharmacy; Executive, Treasurer, I, II.

JOHN EDWARD ORNS — Stratford, Ont.
Pharmacy; Soccer; Pharmacy Hockey, II.

RODERICK FRED PALMER — Belleville, Ont.
Pharmacy; Hart House Billiard Committee.

JAMES MARVIN PATTON — Mansfield, Ont.
Pharmacy.

WILLIAM PETER PEARSON — Woodstock, Ont.
Pharmacy.

OSCAR J. PERDUE — Peterborough, Ont.
Pharmacy.

WILBUR H. PETERSON — Bruce Mines, Ont.
Pharmacy.

HEDLEY PORTER — Almonte, Ont.
Pharmacy; Hart House Library Committee, II. Interests—Art, Sketch Club.

THORNELOE JAMES PRICE — Lyndhurst, Ont.
Pharmacy.

JOSEPH LEO PURCELL — Stratford, Ont.
Pharmacy. Interests—Pipes, Particularly Corncobs.

ISABEL RAINES — Goderich, Ont.
Pharmacy.

CLARENCE RITCHIE — Bradford, Ont.
Pharmacy.

JOHN FRANCIS RODGERS — Simcoe, Ont.
Pharmacy; Soccer, I; Captain, Soccer, II.

ALBERT JOSEPH RUEST — Cornwall, Ont.
Pharmacy.

JOHN MANLEY SCHISSLER — Orillia, Ont.
Pharmacy; House Committee, Hart House, II; Manager Baseball, II. Interests—Skiing.

ROBERT AUSTIN SCOTT — Owen Sound, Ont.
Pharmacy.

RONALD GEORGE SEXSMITH
Pharmacy. Hart House Hall Committee, 3T2.

BETH SKY — Toronto, Ont.
Pharmacy.

WILLIAM H. SMART — Renfrew, Ont.
Pharmacy.

JOHN WINSTON SPARLING — Thornhill, Ont.
Pharmacy. Interests—Rugby, Hockey.

WEBSTER STRUTHERS — North Bay, Ont.
Pharmacy. Interests—Art, Sketch Club.

EARL G. SWEETMAN — Kingsville, Ont.
Pharmacy, 3T2.

RICHARD EARLE TAPP — Exeter, Ont.
Pharmacy.

S. G. TAPSCOTT — Brantford, Ont.
Pharmacy.

CHARLES MAURICE THOMPSON Teeswater, Ont.
Pharmacy.

KENNETH LUND VINCENT Windsor, Ont.
Pharmacy; Rugby, I; Baseball, I; Basketball, I, II (Captain); Soccer, II.

BENJAMIN CLARENCE WALKER Wyoming, Ont.
Pharmacy; Served Apprenticeship in London, Ont.

NORMAN WALKER WALLACE Toronto, Ont.
Pharmacy.

BEN WARD Port Perry, Ont.
Pharmacy; Hockey, I.

NORMAN E. WILLIAMS Walkerville, Ont.
Pharmacy; Basketball, Rugby, I; Basketball, Baseball, II.

CYRIL STANLEY WILSON Maitland, Ont.
Pharmacy.

LEONARD G. WILSON Sheridan, Ont.
Pharmacy.

MURRAY WINEBERG Toronto, Ont.
Pharmacy.

JENNINGS DAVID YOUNG Meaford, Ont.
Pharmacy; Class Reporter, I, II; Correspondent, "Drug Merchandising"; Executive Committee, II; Macdonald-Cartier Club.

WRAY M. YOUNG Hamilton, Ont.
Pharmacy.

BOOK TWO

UNDERGRADUATE ACTIVITIES

"The world is always on the look-out for those who are not afraid of work and who have initiative and who can be left to themselves to carry through a job to the uttermost.

It is to this self-discipline that success is won as much as to inherited brain-power.

In fact, brain-power does not show its nature until it tackles something that both creates and reveals it."

Sir Robert Falconer in his final address to the Undergraduates, March 8th, 1932.

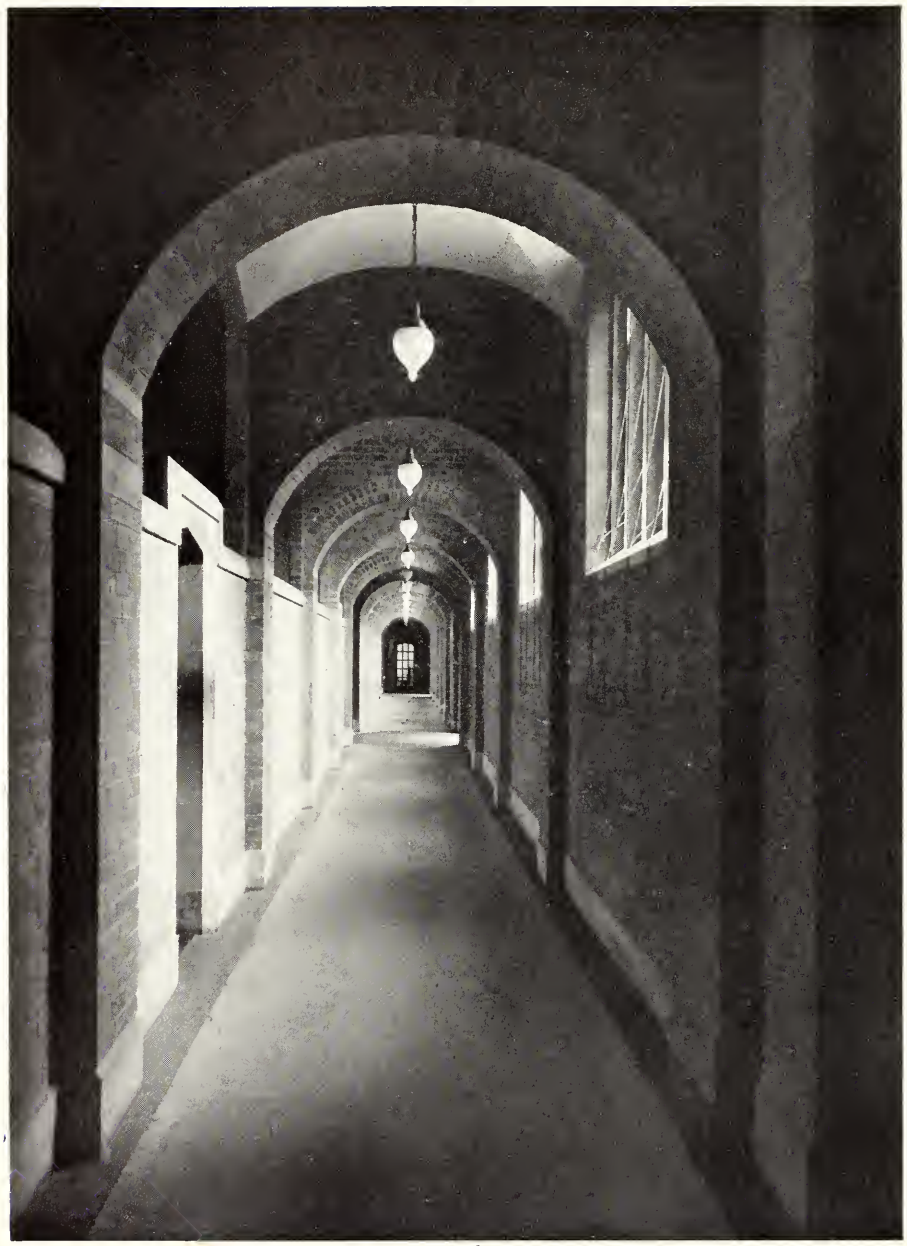

Hart House

THE FOUNDERS' PRAYER

"The Prayer of the Founders is that Hart House, under the guidance of its Warden, may serve in the generations to come the highest interests of this University by drawing into a common fellowship the members of the several colleges and faculties and by gathering into a true society the teacher and the student, the graduate and the undergraduate; further that the members of Hart House may discover within its walls the true education that is to be found in good fellowship, in friendly disputation and debate, in the conversation of wise and earnest men, in music, pictures and the play, in the casual book, in sports and games and the mastery of the body; and lastly, that just as in the days of war this House was devoted to the training in arms of the young soldier, so in time of peace its walls may be dedicated to the task of arming youth with strength and suppleness of limb, with clarity of mind and depth of understanding, and with a spirit of true religion and high endeavour."

HART HOUSE is so called in memory of the late Hart Massey. Begun in 1911, it was completed in 1919 and presented, fully equipped, to the University of Toronto by the Trustees of the Massey Foundation. To Vincent Massey, Vice-Chairman of the Massey Foundation, is due the idea of Hart House, as well as the form it assumed under his personal supervision. From the autumn of 1914 until November, 1918, it was used for military purposes and within its walls thousands of men were trained for service overseas. On the first anniversary of the Armistice (11th November, 1919) Hart House was formally opened by His Excellency the Duke of Devonshire, who was at that time the Governor-General of Canada. Mr. Henry Sproatt and Mr. Ernest Rolph were the architects of the building which comes as near to meeting the requirements of the ideal house for student activities as any on this continent or perhaps in the world.

In its widest interpretation Hart House, which is for the use of men only and is non-residential, seeks to provide for all the activities of the undergraduate's life which lie outside the actual lecture rooms. Architecturally of great beauty, and built around a quadrangle, Hart House is unique in that it houses under one roof a finely proportioned hall called "The Great Hall", common rooms of every description, a library, a debates room, a small chapel together with rooms for the use of the Student Chriatian Association, a studio for painting and sketching, photographic dark rooms, a billiard room, senior common rooms and dining rooms for both faculty and graduate members, an upper and a lower gymnasium (both admirably equipped), separate rooms for boxing, wrestling and fencing, an indoor running track, a large swimming pool, squash racquet courts, an indoor rifle range, extensive locker rooms, offices for the Students' Administrative Council and for the athletic and medical staff, a few bedrooms for guests and the offices and private rooms for the Warden. Below the quadrangle is a fully equipped theatre with foyer, green room, dressing rooms, wardrobe and the office of the director of the theatre. Every male undergraduate of the University is required to be a member of Hart House, towards the upkeep of which he pays an annual fee of ten dollars. The House has no endowment and these fees are its chief source of revenue.

The care of Hart House and its welfare has to a large extent been entrusted to the undergraduates themselves. There are six standing committees, namely, House, Hall, Library, Music, Billiard and Sketch. Each of these committees, except the Billiard Committee which is slightly smaller in size, consists of two faculty members (one of whom is the chairman), one graduate member, ten

undergraduates and the Warden. Eight of the ten undergraduate members are elected annually through the undergraduate membership of Hart House, the other two being elected by their own number to serve on the same committee the following year. The gymnasia, swimming pool and the conveniences connected with athletics are under the control and direction of the Athletic Directorate. Mr. T. A. Reed, Secretary-Treasurer of the Athletic Association, has his office in Hart House. The personnel and duties of the standing and special committees subject to the authority of the Board of Stewards are as follows:

HOUSE COMMITTEE

The House Committee is the senior of the standing committees and has charge of the general management and social acitivities of Hart House. Under its supervision come all regulations governing the use of the House and all plans for the comfort and convenience of its members. The barber shop and guest rooms are under its care. The committee is also responsible to the Board of Stewards for seeing that the House is kept in good repair both as regards its structure and equipment. The annual elections of the committees of Hart House are also under the management of this committee. The Masquerade was again successfully held last November.

The members of the House Committee for 1931-1932 are: Professor R. Taylor (Chairman), the Warden, C. F. Morrison, J. R. Gilley (Comptroller), J. M. Langton (Graduate), H. A. Williams (Athletic Association Representative), R. L. Algie, H. W. Beall, A. A. Brant, T. E. McDonnell, Jr., J. M. Schissler, A. H. Sellers, W. I. B. Stringer, W. J. Weiler, M. A. Wilton and T. L. Marsh (Secretary).

HALL COMMITTEE

The duties of the Hall Committee are to exercise a general supervision over the Great Hall, the graduate dining room, the kitchen department of Hart House and the tuck shop. The number of students using the Great Hall is very

large. About one thousand meals a day are served there and if the faculty and graduate meals are taken into consideration as well as special functions and dinners, the total number of meals averages from about twelve to fifteen hundred. The Comptroller and the Assistant Comptroller have given much time and thought to the operation of this department of Hart House and of the tuck shop which continues to do a large business.

The committee has given particular attention to the financial statements presented to it each month and to the many problems inseparable from a large and complex organization such as the Great Hall. The structural changes, which were carried out in the kitchens and servery two years ago, have proved very satisfactory.

The members of the Hall Committee for 1931-1932 are: Dr. G. C. Cameron (Chairman), the Warden, Professor G. P. deT. Glazebrook, J. R. Gilley (Comptroller), H. J. C. Ireton (Faculty Union Representative), Wills Maclachlan (Graduate), J. G. Abraham, H. R. Cummings, G. D. McKinney, S. A. E. Merritt, T. P. O'Connor, R. G. Sexsmith, C. G. Southmayd, C. W. Tyson, R. S. Young and G. M. Graham (Secretary).

LIBRARY COMMITTEE

The library in Hart House is recognized as one of the most beautiful rooms in the whole building.

In accordance with the idea of the Founders, the Library Committee has for the past ten years been engaged in the building up of a collection of books

such as might be found in a good private library and as a result of their work the room has now become a popular resort of all who like to spend their leisure hours reading the casual book.

At present there are five thousand volumes on the shelves about half of which are fiction, while the rest are composed chiefly of biography, history, languages and general literature. Additions to the Library are made at regular intervals and the activities of the committee are chiefly centred around the selection of new books for purchase. A beginning has been made this year to build up a collection of first editions and private press books.

The Library Committee is further responsible for the selection of periodicals for use in the reading room and in this department of the House a wide range of weekly and monthly journals may be found.

The Curator, Mr. E. H. Norman (Victoria '33) is responsible for the care and checking of books, but no other supervision over the Library is exercised. From the first the policy of the Library Committee has been to keep the shelves open at all times and to encourage the feeling that the contents of the library are the common property of members of Hart House. It is by this means that the unique character of the Library has been preserved.

The members of the Library Committee for 1931-1932 are: Professor L. C. A. Hodgins (Chairman), the Warden, Professor E. K. Brown, N. J. McLean (Graduate), E. H. Norman (Curator of the Library), F. E. Eidt, J. W. Graham, M. M. Hendrick, W. J. Hendry, A. A. Jansen, M. T. Mulcahy, H. Porter, E. Roberts, R. O. Standish and T. V. O'B. Wilson (Secretary).

MUSIC COMMITTEE

The Music Committee directs and generally supervises the various musical activities of the House. The major function of the Music Committee is to arrange a number of concerts, recitals and songsters and thus to encourage and stimulate an appreciation for good music among the undergraduate members of the House. Pursuing the policy of former years, the committee has, during the present academic year, arranged eight Sunday Evening Concerts and a series of Friday Afternoon Recitals. The Sunday Evening Concerts, the most popular musical institution of the University, are held in the Great Hall of Hart House at 9.00 p.m. on Sunday evenings at stated intervals during the term. Owing to the generosity of the leading musicians of the city undergraduates are afforded the opportunity of hearing music of the highest order and it is evident from the very large audiences which regularly attend them how much these concerts are appreciated. From the end of October and continuing until the middle of March Friday Afternoon Recitals are held each Friday at 5.00 p.m. in the Music Room. These recitals have drawn a large number of undergraduates week by week.

A series of eight Songsters is held in the Music Room on Sunday evenings when there is no concert in the Great Hall and is conducted by Mr. J. Campbell McInnes. From the first they have drawn a large and enthusiastic number of students. Mr. McInnes has again taken charge of the Songsters during the past year and their success is due to his brilliant direction.

The members of the Music Committee for 1931-1932 are: Professor H. R. Kemp (Chairman), the Warden, Professor R. D. C. Finch, Dr. E. A. C. MacMillan, F. R. MacKelcan (Graduate), A. M. Bell, C. L. Coburn, C. Cooper, J. A. Harley, R. G. C. Kelly, A. R. Little, A. J. McDonnell, J. R. F. Mills, E. O. Withrow and A. C. R. M'Gonigle (Secretary).

BILLIARD COMMITTEE

The billiard room of Hart House is a recreation centre for a large number of undergraduate members. It is under the control of the Billiard Committee. The general idea of the Billiard Committee of past years has been to promote the English game of billiards in preference to other games. With this object in view a handicap tournament is held after Christmas each year, the winner having his name inscribed on the Hart House Cup. A snooker tournament is also held, the winner receiving a miniature silver cup. The policy of the Billiard Committee has been to see that good English billiard tables are provided and that the general equipment is in good condition.

The billiard room is a source of revenue to Hart House and financial statements are placed before the committee which is directly responsible, as are all other standing committees, to the Board of Stewards.

The members of the Billiard Committee for 1931-1932 are: C. R. Myers (Chairman), the Warden, C. A. Farewell (Graduate), A. P. Lococo, G. H. MacCarthy, C. J. Orton, R. F. Palmer, F. Shipp and J. R. Berwick (Secretary).

SKETCH COMMITTEE

The Sketch Committee is responsible to the Board of Stewards for the art activities of Hart House. They include control of the sketch room and the print room and the holding of exhibitions therein, the winter loan exhibition hung in the principal rooms of the House, the management of sketching classes under an artist and the occasional purchase of pictures.

The exhibitions during 1931-1932 have included a representative collection of recent work of Toronto artists; paintings by R. D. C. Finch, Ronald and Douglas McRae, F. S. Panabaker and others; Ontario Architectural Drawings; an exhibition of photography arranged by the Camera Committee; an exhibition of paintings and drawings done by members of Hart House and an exhibition of recent pictures from the United States.

"Laurentian Village" by Bess Hausser has been added to the permanent collection of pictures, also ten black and white drawings of old Ontario houses by Thoreau MacDonald.

The art classes, held in the sketch room during the winter under the direction of H. S. Palmer, have again proved very popylar.

The members of the Sketch Committee for 1931-1932 are: Dr. E. M. Walker (Chairman), the Warden, Professor E. A. Havelock, W. E. Carswell, F. D. Shannon (Keeper of the Prints), A. Goggio (Assistant Keeper of the Prints), W. G. Armstrong, J. K. Bradford, F. S. Brien, H. W. Ford, F. R. Hume, F. Lasserre, H. Mitchell, C. R. Parmenter, L. T. White and J. G. Irving (Secretary).

CAMERA COMMITTEE

The Camera Committee, which is a special committee of Hart House, is responsible for the management of the dark rooms, the care of photographic equipment and the general encouragement of photography among the members of the House. On the occasion of the Masquerade a member of the Camera Committee took photographs of the prize-winners for records and the newspapers.

In January the committee arranged an exhibition of photography by members of Hart House in the main sketch room. This was one of the most popular shows of the year.

Throughout the winter the committee has been considering the best method of enlarging the Camera quarters which have long been totally inadequate for the increasing number of members interested in photographic work. Plans were drawn up and with the assistance of a generous grant from the Massey Foundation the work is to be carried out during the coming summer.

The members of the Camera Committee for 1931-1932 are: Professor A. F. Coventry (Chairman), the Warden, W. F. Haehnel (Graduate), A. R. J. Leary, G. R. E. Pitts, W. E. Shute, J. F. Weston and E. B. Hymen (Secretary).

SQUASH RACQUETS COMMITTEE

The Squash Racquets Committee, which is a special committee of Hart House, is responsible to the Board of Stewards for the general control of the squash courts. The game continues to grow in popularity and several hundred members of Hart House are regular players.

The Interfaculty and Individual Tournaments were again held and the names of the winners of those tournaments were inscribed on the boards placed in the gallery. Hart House was represented by two members at the Canadian Racquets Championship held in March at Ottawa.

The members of the Squash Racquets Committee for 1931-1932 are: A. B. Fennell (Chairman), the Warden, N. F. A. Scandiffio (Graduate), A. K. Hamilton, J. L. Leibel, M. Pasternak, J. C. Wilson and L. W. Plewes (Secretary).

DEBATES COMMITTEE

On 31st January, 1924 the first debate ever held in Hart House took place under the management of an informal committee appointed for that purpose. This debate was held on the open parliamentary system and special Rules of Procedure were drawn up by the committee. The debates room in Hart House

was arranged as far as possible similar to the Provincial or Federal House. The Speaker's chair was placed in a central position, members for the motion being on his right and those against the motion on his left. After the four speakers "on the paper" had finished their speeches the debate was open to any member who, having caught the Speaker's eye, might then rise and address the House. At 10.30 p.m. the House divided on the motion. There were no judges and the whole procedure was a definite attempt to get away from the competitive type of debate which is really an oratorical contest by which a team of three men from one university or faculty tries to win a victory over a team of three men from another university or faculty.

The aim of debates held under the Hart House system is to encourage real debating in contrast to the delivery of speeches carefully prepared for weeks beforehand and also to give undergraduates an introduction into public life by discussing questions of general interest across the floor of the House with the country's ablest men. Among visitors who have spoken "on the paper" or from the floor of the House are the Hon. E. C. Drury, J. S. Ewart, K.C., the Rt. Hon. W. L. Mackenzie King, the Hon. W. E. Raney, K.C., the Hon. J. W. Nickle, K.C., Andrew McMaster, K.C., the Hon. Hugh Cuthrie, the Hon. Manning Doherty, the Hon. G. Howard Ferguson, the Hon. W. H. Price, K.C., Miss Agnes Macphail, M.P., Dr. J. R. P. Sclater, Samuel McBride (ex-Mayor of-Toronto), E. J. Garland, M.P., and Dr. W. H. Fyfe.

Representatives from McGill University and from Queen's University took part in the last debate.

The members of the Debates Committee for 1931-1932 are: Professor G. W. Brown (Chairman), the Warden, E. W. McInnis, M. K. Kenny (Graduate), J. C. Clough (Graduate), F. K. Dell, C. L. M. Douglas, S. M. Hermant, S. Hughes, R. L. Seaborn, S. E. Stewart, L. Tarshis and J. L. Stewart (Secretary).

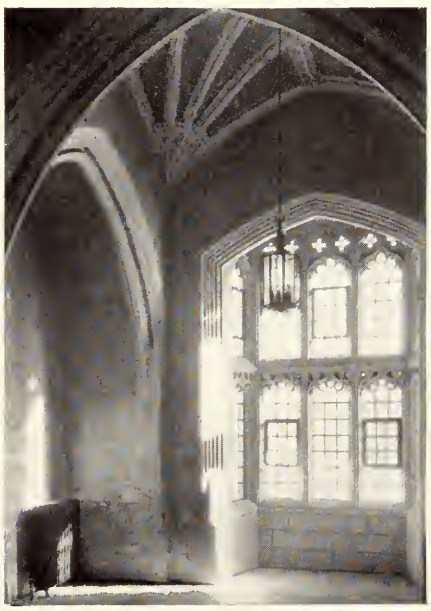

GRADUATE COMMITTEE

The Graduate Committee, which is a special committee of Hart House, is responsible for the activities of the senior members. Dinners held at certain intervals throughout the year and the Graduates Ball, which takes place on New Year's Eve, are organized by this committee. It has a general supervision over the graduate athletic activities as well as the graduate dining room and sitting room. The committee is elected at the annual meeting of senior members of the House in March of each year.

The members of the Graduate Committee for 1931-1932 are: G. N. Kennedy (Chairman), the Warden, A. S. Burton, F. C. Carter, D. G. Ferguson, E. M. Henry, M. J. C. Lazier, Dr. A. A. Somerville, A. B. Ward, the Comptroller, the Assistant Secretary and J. R. Johnston (Secretary).

BOARD OF STEWARDS

The Board of Stewards is the governing body of Hart House and is so constituted as to include among its members the secretaries of the six standing committees and representatives of the chief organizations in Hart House. Subject to the superior authority of the Board of Governors of the University, the direction, management and administration of Hart House, including matters of discipline, are entrusted to the Board of Stewards. The Board is assisted by a Finance Committee which makes recommendations with regard to financial matters. The general supervision of the whole house is entrusted to the Warden, who is appointed by the Board of Governors of the University and is ex-officio

chairman of the Board of Stewards. He is assisted by the Comptroller of Hart House, J. R. Gilley (S.P.S. '21), the Assistant Comptroller, W. R. Cowan (S.P.S. '24), the Secretary of Hart House, J. R. Johnston (Victoria '29) and the Assistant Secretary, E. D. Fennell (Victoria '30).

The members of the Board of Stewards for 1931-1932 are: the Warden (Chairman ex-officio), Sir Robert Falconer, K.C.M.G., the Hon. Vincent Massey (appointed by the Board of Governors), Professor H. Wasteneys and Professor K. B. Jackson (appointed by the President), T. A. Reed (Financial Secretary of Athletic Association), Professor J. E. Thomson (Faculty Union), F. C. Carter (Graduate Committee), J. C. Clough (Student Christian Association), J. W. Graham (Athletic Directorate), H. S. C. Archbold (Students' Administrative Council), T. L. Marsh (House Committee), G. M. Graham (Hall Committee), T. V. O'B. Wilson (Library Committee), A. C. R. M'Gonigle (Music Committee), J. R. Berwick (Billiard Committee), J. G. Irving (Sketch Committee) and J. R. Gilley (Secretary).

STUDENT CHRISTIAN ASSOCIATION

The religious life of the House is under the guidance of the Rev. L. A. Dixon who this fall succeeded the Rev. F. J. Moore as the leader of the Student Christian Association in the University. Afternoon addresses are arranged and groups meet regularly for study and discussion. The Chapel is used for informal services and for celebrations of the Holy Communion.

The glass in the windows of the Chapel was collected from the devastated areas of France, Flanders and Italy and over the altar is a crucifix carved by Eric Gill and presented to the House by Sir Michael Sadler.

STUDENT ADMINISTRATION

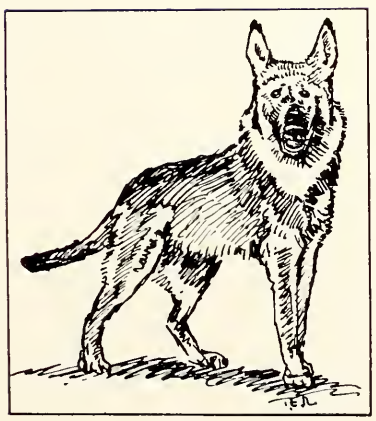

JOINT EXECUTIVE STUDENTS' ADMINISTRATIVE COUNCILS

Back Row: J. R. WALDIE, B.A. (Knox), G. K. MASTERS, B.A. ("Torontonensis" Editor), D. A. MARSHALL (Pharmacy), E. S. JEWETT (S. P. S.), A. E. S. DAVISON (Victoria), F. G. S. CHRISTIE (Medicine), F. E. EIDT (Forestry), H. S. C. ARCHBOLD (Trinity), W. F. PAYTON, B.A. ("Varsity" Editor).

Middle Row: MISS S. CAYLEY (Social Science), MISS F. M. AXWORTHY (St. Hilda's), MISS D. L. BISHOP (Victoria), MISS M. B. CLARK (Household Science), MISS R. M. MCCULLOCH (Medicine), MISS R. CAMPBELL, B.A. (O. C. E.), MISS E. P. MIDGLEY (Public Health Nursing), MISS C. M. HINDS (St. Joseph's), H. H. BERRY, B.A. (O. C. E.).

Front Row: S. J. HOPKINS (Dentistry), A. GORDON BURNS, B.A. (General Secretary-Treasurer), MISS G. A. BEATTY (U. C.—Vice-President), M. K. KENNY, B.A. (President), MISS A. E. M. PARKES, B.A. (Assoc. Secretary), H. W. F. APPLETON (U. C.—Vice-President), A. H. MARSHALL (Wycliffe).

Absent: PROF. C. R. YOUNG, C.E., PROF. S. N. F. CHANT, M.A., MISS J. P. MORTON ("Varsity" Women's Editor), E. G. WILKINS, B.A. (Emmanuel), F. K. DELL (St. Michael's).

Joint Executive, Students' Administrative Council

YEAR ONE OF THE NEW CONSTITUTION

MEMBERS

M. K. KENNY, B.A., President.
H. W. F. APPLETON, Vice-President
MISS G. A. BEATTY, Second Vice-President
PROF. C. R. YOUNG, Faculty Rep.
PROF. S. N. F. CHANT, Faculty Rep.
A. GORDON BURNS, B.A., Secretary-Treasurer
MISS A. E. M. PARKES, B.A., Assoc. Secretary
A. H. MARSHALL, Publications Commissioner
S. J. HOPKINS, Finance Commissioner
F. G. S. CHRISTIE, Athletics Commissioner
MISS D. L. BISHOP, Women's Athletic Commissioner
H. S. C. ARCHBOLD, Rep. to Board of Stewards, Hart House
W. F. PAYTON, Editor-in-Chief of Varsity
MISS J. MORTON, Women's Editor of Varsity
G. K. MASTERS, Editor of TORONTONENSIS
F. E. EIDT, Rep. to Publications Committee
MISS M. B. CLARK, Rep. to Publications Committee
E. S. JEWETT, Rep. to Finance Committee
MISS F. AXWORTHY, Rep. to Finance Committee
G. WILKINS, Emmanuel College Rep.
J. R. WALDIE, Knox College Rep.
D. A. MARSHALL, Pharmacy Rep.
F. K. DELL, St. Michael's College Rep.
MISS C. M. HINDS, St. Michael's College Rep.
MISS E. P. MIDGLEY, Public Health Nursing Rep.
H. H. BERRY, Ontario College of Education Rep.
MISS S. CAYLEY, Social Science Rep.
MISS R. M. MCCULLOCH, Medical Women's Rep.
MISS RUTH CAMPBELL, Ontario College of Education Women's Rep.

WITH the academic year 1931-32, the Student Government of the University began to operate on a new basis. The Joint Executive, Students' Administrative Councils became the sole and supreme student administrative body, replacing previously existing separate Councils for men and women. On the Joint Executive sit the heads of the student government societies of the colleges, faculties and departments constituting the student body and in this way the varied opinions and interests of an otherwise disunited constituency are given a focal point.

During the year under review, the simplified form of student government has operated smoothly and well. The meetings have been fully attended, interest has been keen, and business has been efficiently and intelligently transacted.

On only one occasion was the formidable voting system invoked to settle a contentious point, the vote registered being 2027 to 1923.

"The Varsity", "TORONTONENSIS" and "The Students' Handbook", the publications under the control of the Joint Executive, enjoyed a successful year and were a credit to the University. An innovation this year was a dinner given by the Joint Executive to the staff of "The Varsity" at the beginning of the autumn term.

The outstanding event of the spring term was the students' farewell to Sir Robert Falconer, upon his retirement from the Presidency of the University. Held in Convocation Hall under the auspices of the Joint Executive, it was a most impressive occasion, students uniting to pay tribute to Sir Robert and to hear his memorable farewell address. To commemorate the occasion, a Gift Book containing an illuminated address and etchings of University buildings was presented to the President. The Joint Executive also gave a farewell dinner in his honour in the Great Hall, Hart House, at which one hundred and thirty representative students were present. The members of the Committee working the arrangements for these functions are to be congratulated on their efficiency. This Committee was composed as follows:

MR. H. W. F. APPLETON, Chairman
MISS D. L. BISHOP
MISS M. B. CLARK
MR. S. J. HOPKINS
PROF. S. N. F. CHANT
MR. M. K. KENNY
MISS A. E. M. PARKES
MR. A. GORDON BURNS

Looking back over the past twenty-five years, we realize what Sir Robert's tolerance and understanding have meant in the development of Student Government. For this and many other reasons, we regret very much that the time has come for him to retire.

HOUSEHOLD SCIENCE UNDERGRADUATES' ASSOCIATION

Top Row: RUTH SINCLAIR (3rd Yr. Rep.), JOAN BATEMAN (Secretary-Treasurer), ELIZABETH WATTS (2nd Yr. Rep.), EILEEN COLQUHOUN (1st Yr. Rep.).

Bottom Row: ELIZABETH SMITH "Torontonensis" Rep.), MARGUERITE CLARK (President), DR. BENSON (Hon. President), GRACE COOEY (Vice-President), PHYLLIS EASSON (4th Yr. Rep.).

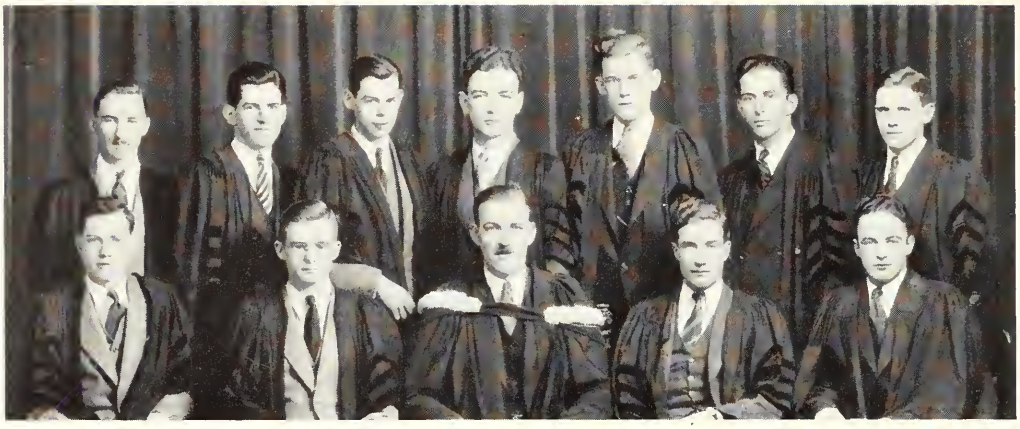

UNIVERSITY COLLEGE LITERARY AND ATHLETIC SOCIETY EXECUTIVE, 1931-32.

Top Row (Left to Right): J. E. FOWELL (3rd Yr. President), H. G. SKILLING (2nd Yr. President) N. H. SHAW (Secretary), A. G. HEAKES (4th Yr. President), R. A. BELL (Treasurer), S. M. HERMANT (Asst. Secretary), D. F. DADSON (1st Yr. President).

Bottom Row: R. O. STANDISH (Athletic Director), H. W. F. APPLETON (President), J. MCCULLEY (Hon. President), L. TARSHIS (Literary Director), J. M. WHYTE (Social Director).

University College Literary and Athletic Society

THE University College Literary and Athletic Society has completed another academic year full of its usual multifarious activities. The executive may well congratulate itself on their uniform success in view of the unusual difficulties which had to be overcome this year. The new matriculation regulations which appreciably lowered the Society's income, together with economic conditions which made the usual social activities difficult to run, necessitated a rigid economy plan which has pulled the Society through one of the most trying years of its history.

The Literary side of the Society, under the capable administration of Mr. L. Tarshis, has had an exceedingly successful year. The usual monthly meetings were well attended and interesting. The Robinette Trophy for debating, produced keen rivalry and was finally won by Messrs. Holditch and Walton, in one of the best debates heard at the college in some years.

The Athletic Director, Mr. R. O. Standish, has inaugurated a new era in University College athletics, and University College teams have become respected as never before. Our Rugby team, which won its group, is but one indication of this. The Athletic Banquet for the College athletes was the most outstanding of Mr. Standish's innovations and did a great deal to bring athletic interest to a high pitch.

University College has always been famous for its social activities. This year's dance enhanced that reputation, though as suggested before, the undergraduates' financial situation made it difficult to run them without loss. The Fall Dance, the University College Follies and the Arts Ball could hardly have been improved upon from a social point of view. Our congratulations are due to the Social Director, Mr. J. M. Whyte, for his success under such trying conditions.

The retiring executive has undoubtedly upheld the standard of those that went before it and have made some contributions to the Society's constitution which are expected to be a great help to executives of the future. We go forward to another year, if not in the hope of better conditions, at any rate secure in the knowledge that we are well prepared for any emergency that may arise.

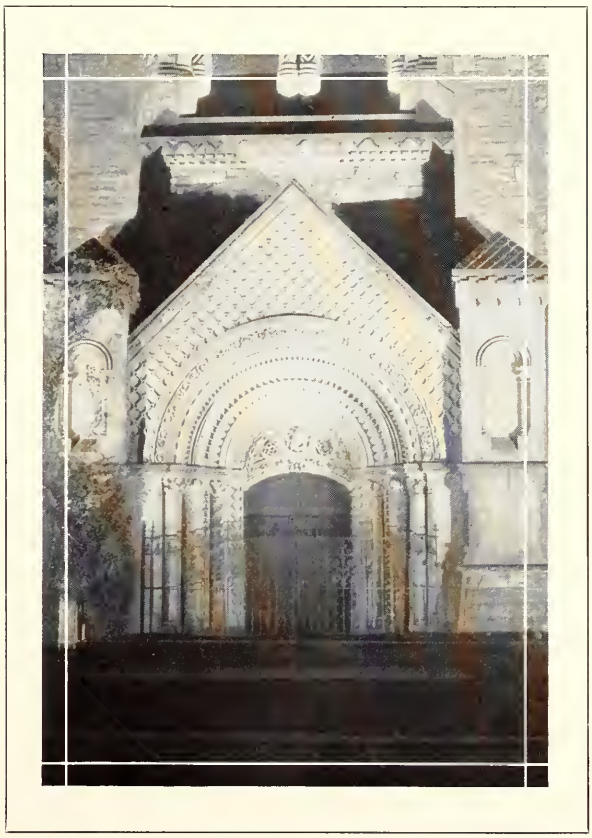

VICTORIA COLLEGE UNION EXECUTIVE

Back Row: Miss I. M. Clare (Secretary), A. R. Cragg (Vice-President), Miss M. E. Keyes (Associate Social Director).

Front Row: H. J. Howard (Social Director), A. E. S. Davison (President), Chancellor E. W. Wallace (Hon. President), Miss D. L. Bishop (Associate President), D. W. McGibbon (Treasurer).

Victoria College Union

IN THE second year of its existence it can be said of the Victoria College Union that it is no longer an experiment; it is a proven success, both as a federation of student societies and as the governing body of the students of the College.

The Union has successfully arranged the financing of the Debating Society, the magazine "Acta Victoriana," as well as supervising the finances of all federated societies. Social activities have been better than ever. Open meetings have been largely attended, and members have freely expressed their opinions.

It has been said that one of the best features of the Union is that the financial, literary and social activities of the students are administered by a small executive of men and women, resulting in a minimum of wasted effort. The executive pictured above, the members of which now consider themselves graduate telephone operators and committee members, hope that their effort has not been wasted. May the Union continue to realize the best hopes of its founders!

ANNESLEY STUDENT GOVERNMENT ASSOCIATION

Top Row: Jean Kinnear, Elda Buell, Marg. Scrimgeour, Zellinor Davidson, Norma Merritt, Vera Selkirk, Dot Runnells, Louise Hurlburt, Marg. Halle.

Sitting: Dorothy Rae, Helen Stevens, Ruby Masterson (President), Dr. N. Ford Margaret White, Gladys Tucker, Margaret Berry.

Annesley Student Government Association

IN THE early days of Annesley Hall there was felt by the students there, the desirability of "assuming individual and community responsibility in the life and conduct of the Women's Residences". Such responsibility, it was thought, would, if given to the students make for the development of character and the promotion of loyalty to the best interests of the residences. In 1912 a petition was sent to the Senate with the result that Annesley Student Government was formed. It was founded upon an agreement between the authorities of Victoria College and the resident women students; which agreement entrusted to the latter the management of all non-academic matters pertaining to their conduct in residence. Annesley Hall was the first women's residence in Canada to adopt this system of government and with necessary modifications, it has remained in use ever since its introduction.

Every woman student in the residences of Victoria College is subject to the operation of the constitution of "Asga", and is therefore a member of the Association. By realizing her individual responsibility and taking an active interest in student government, each girl may help in upholding its standards. It is this attitude of co-operation which has contributed in such a large measure to the spirit existing between the executive and members.

From the time of its inauguration, the constant help and advice of Miss M. E. I. Addison, who up to the present year was the Dean of Women, has been of the greatest value. Dr. Norma Ford, her successor, brings to her position a valuable experience in educational matters and a lively interest in all that concerns residence women. Already, her friendly co-operation has greatly aided the executive and it is their hope that she will continue as head of the Annesley Residences.

TRINITY COLLEGE LITERARY INSTITUTE COUNCIL, 1931

D. R. L. CLARKE (1st Year), S. H. S. HUGHES (Debating Secretary), W. N. BOWDEN (Asst. Treasurer), J. D. CROMARTY (Keeper of the Mace), W. H. BRADLEY (Clerk of the House). O. G. BARROW (Curator), A. H. LITTLE (Treasurer), T. P. CROSTHWAIT (President), R. L. SEABORN (Speaker), J. C. S. FAIR (Secretary), H. S. C. ARCHBOLD (1st Vice-President), J. L. STEWART (2nd Vice-President).

Trinity College Literary Institute

IN a College of institutions, the Literary Institute is the oldest, being founded in the days of the Diocesan Theological Institute in Cobourg (about 90 years ago). Under Trinity College it has remained established and vigorous.

Debating has been emphasized for some years now in the interpretation of its motto, *Feros Cultus Voce Formare*. The regular meetings are held each Friday evening. These meetings are the scene of Party debates under the Parliamentary system with due attention to ceremony and traditional usage. The House is run under a government and opposition—the government goes out on two successive defeats and the opposition automatically fills the vacancy. Thus there are many changes and many leaders during the year. The Speaker, Secretary and Treasurer are the Permanent Officials. The Secretary is the connecting link between governments.

An oratorical contest and Conversazione come under the Institute's jurisdiction—the Conversazione being arranged by a special committee which each year has earned increasingly the commendation of the members of Trinity.

Inter-college debates are held with St. Hilda's, University College, Victoria and Huron Colleges. These and the regular debates have done much in fostering public speaking. Members of the "Lit." are very active in Hart House debates and several times this year a member has occupied the Speaker's Chair.

ST. HILDA'S HOUSE COMMITTEE

F. STRONG, K. DICK, MISS CARTWRIGHT, F. AXWORTHY, M. MCCULLOUGH.

St. Hilda's College House Committee

THE House Committee consists of Dr. M. Cartwright, Dean of Women and Principal of the College, and of the head student in each year chosen in her first year on entering the College with the highest academic standing. In addition, there are one or two other representatives from each year when necessary.

This House Committee has complete authority over student activities and it is from this body that the final decision comes in disciplinary matters. Only once a month is a meeting of the full committee held while the Dean and the four "heads" of the years meet weekly.

The "year system" is still practised at St. Hilda's. By this system the head of the fourth year automatically becomes "Head of College". The fourth year is responsible for the management of the College and it is from the fourth year, with very rare exceptions, that the heads of the various organized societies are elected. The third year has no specific duties other than those which fall to it in the apportioning of officers. To the second year falls the very specific duty of controlling the first year. The first year in its turn is responsible for all house duties such as telephone and tea duty, etc.

The Literary Society and the Women's Auxiliary of the Church Missionary Society are perhaps the two largest organizations in the College. The principal activity of the Literary Society is the presentation of four plays by the members of each of the four years. Interesting debates are also held throughout the year. Connected with the latter society is the Annual Bazaar and Tea, the proceeds of which go to missionary work.

Various class parties, receptions and the annual dances are some of the activities which make up the social life of the College.

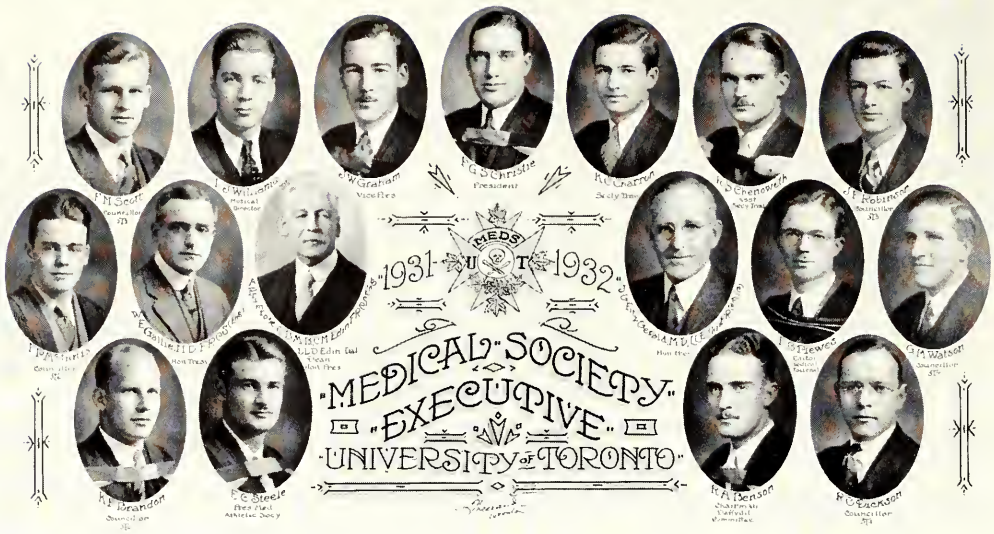

The Medical Society, University of Toronto

THE medical students of the University of Toronto have had an undergraduate organization, elected for the purpose of administering student activities, ever since 1895. Though time and altered customs have made necessary many additions and revisions to the original constitution, the basic purposes which the first Society served still exist. Elections are held each year in February, and the incoming executive takes office when the fall term begins. Besides president, vice-president, secretary-treasurer and assistant secretary-treasurer, those comprising the executive are the various year presidents, the president of the Medical Athletic Society, together with the editor of the journal, and the chairman of *Daffydil*.

Had it no other purpose than that of administering faculty social events, and business matters pertaining to the student body, the Medical Society would have served a useful purpose. But there is a far broader aspect. It is the aim of the Society to promote co-operation between staff and students and to arrange educational meetings which may serve to draw the various years together for the discussion of topics, both academic and extra-mural. It is under the auspices of the Medical Society that the University of Toronto *Medical Journal* is published. This publication is the special protegé of the Society. The administration of the Medical Sick Fund is another of the important functions of the Society.

Daffydil Night, that annual fun-fest held in Hart House Theatre, is a Medical Society production, as are the Annual At-Home and Daffydil banquet.

MEDICAL WOMEN'S UNDERGRADUATE ASSOCIATION

Top Row (Left to Right): MARY STEWART (S.A.C. Rep.), JESSIE MCGEACHY (1st Yr. Rep.), MARY SANDERSON (2nd Yr. Rep.), BETTY LOWES ("Torontonensis").

Front Row: MARGARET BICKLE (Treasurer), HARRIOTT GATES (Secretary), ROSAMOND MCCULLOCH (President), HELEN MCKINLEY (Vice-President), THELMA BRYANT (Daffydil Rep.)

Medical Women's Undergraduate Association

THE Medical Women's Undergraduate Association, under the able direction of the efficient executive shown above, have taken part in varied activities during the year just passed. Living as we do in an organized age, we must needs conform with the demands of organization, and hold meetings. These meetings, held at intervals of about six weeks, have greatly aided us in getting acquainted with each other and in "strengthening the bonds of friendship". This is more difficult than would be suspected by one who has not studied medicine, as each of us has such a full and varied time-table that we have very little opportunity of meeting others outside of our own year.

At out meetings we have tried to get away from the tendency to "talk shop", and have therefore got people prominent in fields other than medicine to talk to us about their own work, which in every case was very interesting.

We have also introduced innovations into our time-honoured "Nabob Tea", to which we invite all our professors. This year the tea was held at the University College Women's Union, in the absence of old Argyll House, where it was held in former years. During the tea hour, the Toronto Ladies' String Quartette entertained with very lovely music which everyone enjoyed very much.

Somewhat later in the year, on "Daffydil Night", we went to Hart House stage, where we scored one of the biggest successes we have ever had—a success which was celebrated to the full at our Daffydil Banquet.

And so to Medicine, that all-absorbing, frantically fascinating existence which demands our all. Our ranks will be depleted, as some of our best place "M.D." after their names, and step forth into the world. Although we wish them God-speed and the best of luck, we hate to see them go. We have come to know and love them, and this through the Medical Women's Undergraduate Association, and thus through this alone the organization has justified its existence.

The Engineering Society

THE Engineering Society is composed of all the undergraduates of the Faculty of Applied Science and Engineering. It was organized in 1885, and since that time its activities and influence have grown steadily. Elections are held annually, the first Friday in March.

Open meetings are held twice a month. Men prominent in Engineering and in other lines address the Society. These meetings have proven very popular and very helpful to the members. The federated clubs hold seminars, smokers and banquets at which subjects pertaining particularly to their own departments are discussed by prominent Engineers.

The Society controls the most important School social functions, which are the Annual School Dinner; School Nite and School At Home.

"Transactions and Year Book" is published in the spring; and "Toike Oike," a small paper, appears every "now and then".

The President of the Athletic Association, working in conjunction with the Engineering Society, controls the athletic activities of School.

The Engineering Society maintains a store in the Engineering Building, where drafting supplies and other School requirements, with the exception of text books, are for sale. Only a small profit is made, but because of efficient management, it has been possible to accumulate a surplus.

In April, 1931, the Society paid a dividend of one dollar and fifty cents to every undergraduate member. The Society has not always been in such a good financial position as at present. In 1914 it faced a serious deficit, and appealed to the Board of Governors for a grant. The Board very kindly granted $150; and a similar grant was made each year till 1930. In November, 1931, the Society repaid these grants with interest, amounting to $3,878. Canon Cody, President of the University, suggested that this money be used in the interests of the Faculty of Applied Science and Engineering. A loan fund has been established with it for the benefit of Engineering undergraduates.

We are confident that the Engineering Society will keep up the high standard of efficiency set up in the past.

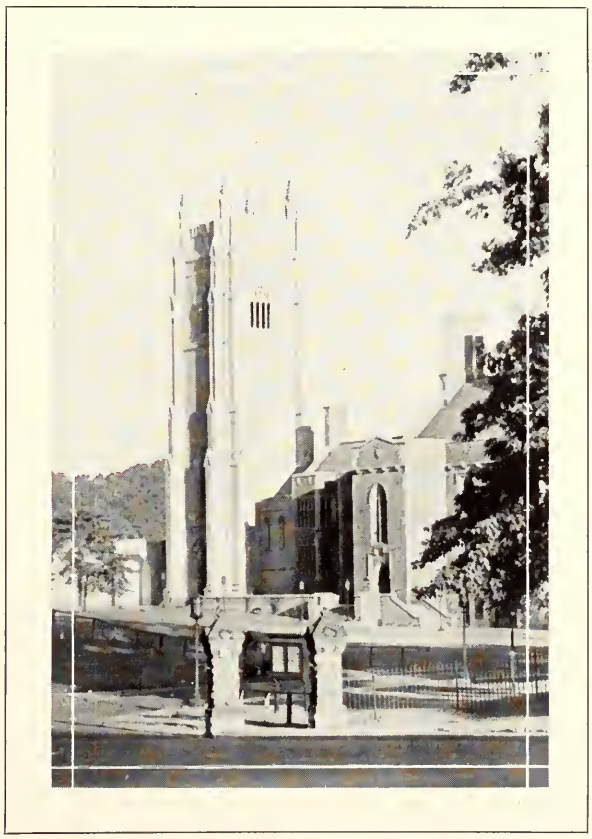

Students' Parliament-Faculty of Dentistry

THE Students' Parliament comprises all the students enrolled in the faculty. Its purpose is to provide an official channel of communication between the staff of the Faculty, the governing bodies of the University and the student body. It is the medium through which the undergraduates are represented in social, athletic and literary activities. Meetings are held at least once a month during the school term.

The executive of the students' parliament is known as the cabinet. It consists of the president of parliament and eleven other members, comprising the class presidents of the five years as well as the presidents of the other undergraduate activities. These offices are filled by a majority vote.

In general, the constitution is modeled on that of the Students' Administrative Council, and its actions and powers affecting the dental students are very similar to those exercised by the Students' Administrative Council affecting the students of the University as a whole.

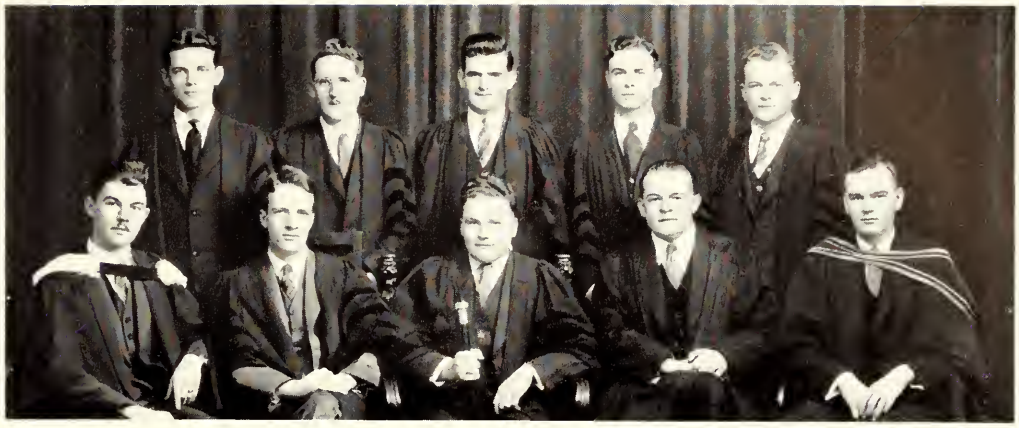

WYCLIFFE COLLEGE LITERARY SOCIETY

Back Row: B. A. PEGLAR (Asst. Secretary), A. J. FORTE (Critic), F. J. COLEMAN (2nd Vice-President), W. M. TOONE (Freshman Rep.), W. D. LANCASTER (Curator).
Front Row: F. W. POOLEY, B.A. (Secretary), E. S. OTTLEY (Speaker), A. H. MARSHALL (President), E. O. LANCASTER (1st Vice-President), R. C. Good (Treasurer).

Wycliffe College Literary Society

THE Wycliffe College Literary Society, under the presidency of Mr. A. H. Marshall, has enjoyed a very eventful and successful season; its programme has been one of varied interest and enjoyment. The hearty co-operation of the members has contributed in no small way to make the Society the "Voice of the Students".

Special speakers have been a notable feature this year. We were very fortunate to have as our guest on one occasion the eminent English novelist, Mr. Valentine Williams, author of "The Man With the Club Foot" and other mystery stories. The Rev. A. Gordon Channen, a recent graduate of the College, and a past President of the "Lit." gave us a most inspiring illustrated address on the origin and development of "The Fellowship of The West". On another occasion, we had the pleasure of listening to Dr. Dyson Hague, of the Faculty, speak on "Music in Words".

Debating has received an added impetus due to the fact that the Taylor Trophy has been awarded on a more personal basis, the names of the winners being inscribed on the Trophy and individual medals being presented to them. This new system has not only stimulated interest but it has also placed debating in Wycliffe upon a much higher plane. The visit of the St. Hilda's Literary Society for the purpose of debating with us was a source of great pleasure and satisfaction to all, and did much to increase interest in this field.

Under the editorship of Mr. W. F. Payton, B.A., editor of *The Varsity*, "Cap and Gown" appeared in three issues, eclipsing the record of previous years in literary style and in workmanship.

Social events played an important part in the activities of the Society. In the fall, a hiking party was held at Islington, and an Industrial Tour was indulged in, in the spring. The annual At Home, the scene of which was laid in the new Leonard Library, was one of the pleasantest and most entertaining evenings ever held in the College. Amid a profusion of colour and dazzling beauty, the Canadian Singers, under the direction of Mr. Campbell McInnes, presented a varied and much-appreciated programme. And so ended another year of venture and success!

ST. MICHAEL'S COLLEGE STUDENTS' ADMINISTRATIVE COUNCIL
M. T. DOHERTY (Vice-President), J. MCISAAC, F. DELL (President), H. W. FORD (Secretary).

St. Michael's Students' Council

THE Students' Council of St. Michael's College enjoyed perhaps its busiest and most successful year. A programme, larger than usual, was planned at the beginning of the academic year, and, due to the co-operation of the student body, the Council was able to carry out all that was intended.

The Council, instead of the Sophomore class, took charge of the Freshmen Reception. The old proverb, "Experience is a great teacher", certainly held good at this initiation; no fewer than twenty-two skits, of a most extraordinary type, were arranged for the Freshmen.

The Arts Banquet was undoubtedly the most important function sponsored by the Students' Council. As well as being the Annual Banquet for the students, it was also a farewell dinner to Sir Robert Falconer. Sir Robert, of course, was the guest speaker, and his remarks were very touching as he outlined the twenty-five years he has been associated with the University and St. Michael's College. During the banquet, the Glee Club, composed of forty-eight voices, under the personal direction of Mr. Gerald Dwyer, gave several pleasing numbers. The College fifteen-piece orchestra was also in attendance. The banquet was voted as the finest Arts' Banquet ever held within the college walls.

The Council of 1931-32 feels that it has fulfilled its duties faithfully, and trusts that its successors will carry on the great work.

ONTARIO VETERINARY COLLEGE STUDENTS' ADMINISTRATIVE COUNCIL
Back Row: L. C. SWAN, W. J. HOLY, G. L. CAMERON, F. J. LESLIE, T. A. DESILE.
Front Row: R. J. BILYEA (Treasurer), A. F. BAIN (Vice-President), C. K. MADER (President)
A. A. BODENDISTEL (Secretary), J. E. MCLEAN.
Absent: H. A. FRASER.

Ontario Veterinary College Students' Administrative Council

THE Students' Administrative Council is the student governing body elected by the students. It is composed of eleven members, three from the Senior year, three from the Junior, three from the Sophomore and two from the Freshman.

The aim of the Council is to promote a feeling of good will and sportsmanship among the students, to aid them in every way and to form a closer relationship between the students and the faculty.

Athletics have come to the fore once more and by the splendid showings made by the various teams and individual men in inter-year competition and O.A.C.-O.V.C. competition, it makes the future look exceedingly bright.

Dr. McGilvray donated a handsome shield for hockey in the "House League" and this was won by Year '32.

The Vet. All Stars entered the O.A.C. House League as a team and won the championship in Hockey of the two Colleges.

The O. V. C. is a member of the O.A.C. Athletic Association and it was agreed upon as final that we continue our affiliations with them again this year and till such time as we are able to establish our own Athletic Association with a charter.

Our men have distinguished themselves, not only as players on the O.A.C. teams, but as individuals in wrestling, boxing, track and swimming.

The Science Association was combined with the American Veterinary Medical Association, Junior Chapter, this year, with the result that a more varied and more scientific number of papers were read and defended at each meeting.

To say that this year has been a successful one is not unreasonable and the Council gladly acknowledges the fact that the men of O.V.C., Dr. McGilvray and the Faculty played the highly important part that made it so.

WOMEN'S UNDERGRADUATE ASSOCIATION COUNCIL, 1931-32

Back Row (Left to Right): Misses H. Slater (Head Girl, Hutton House), M. Davidson (Head Girl, Falconer House), M. Attwood (President, 4th Yr.), D. Brisbin (Head Girl, Cody House), P. Richards (Social Service Rep.), E. Boon (S.C.M. Rep.), M. Armstrong (President 2nd Yr.), B. Bealey (President 1st Yr.), M. Dunham (President 3rd Yr.)

Front Row (Left to Right): Mrs. H. Hedman (Hon. President), M. Conboy (Secretary), M. Hogarth (Treasurer), G. Beatty (President), H. Gillies (Vice-President), M. Anderson (Head Girl, Mulock House), Miss M. B. Ferguson (Dean of Women).

Women's Undergraduate Association, U. C.

THE Women's Undergraduate Association is the official representative and administrative body of the women students of University College.

The initiation party this year took the form of stunts presented by the first year students, followed by the formal initiation by the seniors.

The Annual Autumn Tea, which is the official welcome to first year students by the faculty wives, alumnae and undergraduates was a great success.

Two Sunday afternoon Musicales were given by Madame de Kresz and Lulu Putnik, and a series of songsters under the leadership of Campbell McInnes were enjoyed by a great many.

The St. Margaret's College Alumnae Public Speaking Contest was won this year by Miss Mary Clark, a first year student.

A joint meeting of the Women's Undergraduate Association and the Men's Literary and Athletic Society, held this year at the Women's Union, was featured by debates and skits.

KNOX COLLEGE UNDERGRADUATES' ASSOCIATION 1931-'32 EXECUTIVE

G. BAULCH (Vice-President), C. G. BOYD, B.A. (Programme and Worship),
D. D. DAVIDSON, B.A. (Athletics).
W. H. JACK, B.A. (Treasurer), J. R. WALDIE, B.A. (President), PROF. J. D. CUNNINGHAM,
M.A., D.D. (Hon. President), W. E. YOUNG (Secretary), R. C. CREELMAN, B.A. (House).

Knox College Undergraduates' Association

THE system of government within Knox College is of the students, for the students, by the students. Every matter relating to the residential life is open to the consideration of this body. Its meetings, both executive and parliamentary, provide an excellent training in legislative activities and in the leadership of young men.

The monthly meetings of the Knox College Undergraduates' Association this year have been very much alive. His Majesty's Government has upheld the dignity of the House by presenting a wide-awake and well-prepared programme; His Majesty's Opposition has been full of rhetorical power but, in the main, has supported the Government.

The House Committee has attained a very high level of efficiency. The Programme and Worship Committee has presented a varied programme, including the Theatre Party, the Christmas Dinner and the "Purple and White" At Home. The chapel services every morning have effectively promoted the spiritual side of undergraduate life.

In athletics, Knox has taken her part nobly in various Interfaculty competitions. The Soccer team has for the fourth consecutive season won the Arts Faculty Cup. The Rugby team has shown vast improvement over the previous year. The Hockey, Basketball and Baseball teams augur success in their several departments in the near future.

"Knox tidaber alekem koh,
Ki yavo kol lo n'lru,
Hineni, hineri nus atah
Hurrah for old Knox! Hurrah! Hurrah!"

Ontario College of Pharmacy Students' Executive

THIS is the governing undergraduate body of the Ontario College of Pharmacy for athletics as well as the major social functions. It is this Executive which appoints the Athletic Directorate by which managers of the various teams are chosen.

While, at this time, many of the Interfaculty leagues are in full swing, yet a brief summary of Pharmacy's activities, as well as a boastful prediction, might be permitted here. The soccer team was defeated in its own group by the strong Knox team, which held the championship in 1930-31. To date the baseball team have played but two games, which they won. Due to the unseasonable weather, no Interfaculty hockey games have yet been played, but Pharmacy with the strongest team in years is expected to go considerable distance in quest of the Jenning's Cup. However, it is the basketball team of which much is expected. Last year they went through to the finals only to be nosed out by St. Michael's for the Sifton Cup; this year the team is stronger than ever.

Socially, the Graduation Banquet and Ball was the big event of the year. Indeed, with the concert and banquet halls of the Royal York filled with guests, many of whom were from all parts of Ontario, it was one of the big parties of the campus. The banquet, which began at seven o'clock, was a splendid affair with Will White and his famous Gipsy Singers and Harvey Robb, Organist, putting on a most entertaining programme. Dancing began at ten o'clock, and Wright Bros. Western University Band had every one keyed up.

EMMANUEL COLLEGE STUDENTS' SOCIETY

Back Row: J. A. Perry, B.A., W. F. Banister, Th.B., G. E. Ashton, B.A., R. E. Spencer, B.A.
Front Row: C. Leslie, B.A., E. G. Wilkins, B.A., K. H. Causland, M.A., B.D., W. C. Lockhart, B.A.
Absent: E. Newberry, B.A.

Emmanuel College Students' Society

THE Emmanuel College Students' Society is the central student organization which, in co-operation with the Faculty, controls and regulates student activities throughout the year. The residence, the devotional and missionary activities are under the direction of chairmen elected to the executive of the Society by the students.

Athletics are supervised by an elected chairman who is also Vice-President of the Victoria Athletic Union.

The year 1931-32 has been unique in the history of the College because of the official opening and occupation of the new academic and residence buildings. These beautiful and comfortable surroundings provide an ideal background for the academic life. The residences themselves provide a basis for student fellowship and co-operation which is a steadily growing factor in the college life.

Through a representation of the Society on the S.A.C. of the University of Toronto, we share in the larger fellowship and activities of the whole University; and indirectly make our contribution to the broad and diversified interests of a great student centre.

UNIVERSITY OF TORONTO FORESTERS' CLUB

F. G. PATTERSON (1st Yr. Rep.), H. W. BEALL (Secretary), R. I. YOUNG (Treasurer), J. A. BRODIE (Graduate Rep.), J. W. MCNUTT (President), DR. C. D. HOWE (Hon. President), A. W. BROWN (Vice-President).

The Foresters' Club

THE Foresters' Club is the official organ of student government in the Faculty.

By means of semi-monthly meetings, it affords a splendid opportunity for the men of different years to get together and become acquainted. This helps to account for a strong faculty spirit which is of inestimable value to such a small unit of the University.

In addition, the Club is always fortunate in being able to secure the services of leading men in pulp and paper, lumbering, biology and other fields, as speakers at its regular meetings.

Three social functions, Stunt-Nite, the Annual Banquet and the At Home always meet with the approval of the members.

Stunt-Nite is featured by Dean Howe's address and a skit produced by the Freshmen. Dancing follows in a woodsy atmosphere created by stag-shirts and moccasins, which are the order of attire. It is further accentuated by the snow-shoes, muzzle-loaders, etc., which adorn the walls of the Forestry Building.

At the annual At Home in Hart House, the forester is seen to have doffed his buckskins in favour of formal civilized garb—and enjoys it too!

The Foresters' Club keeps graduates and undergraduates informed of one another's doings by means of an annual News Letter, sent out each spring.

YEAR EXECUTIVES

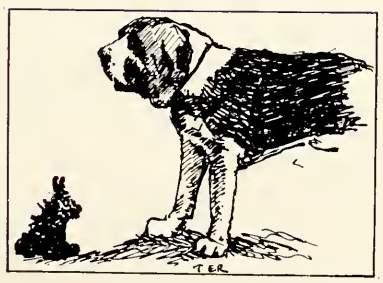

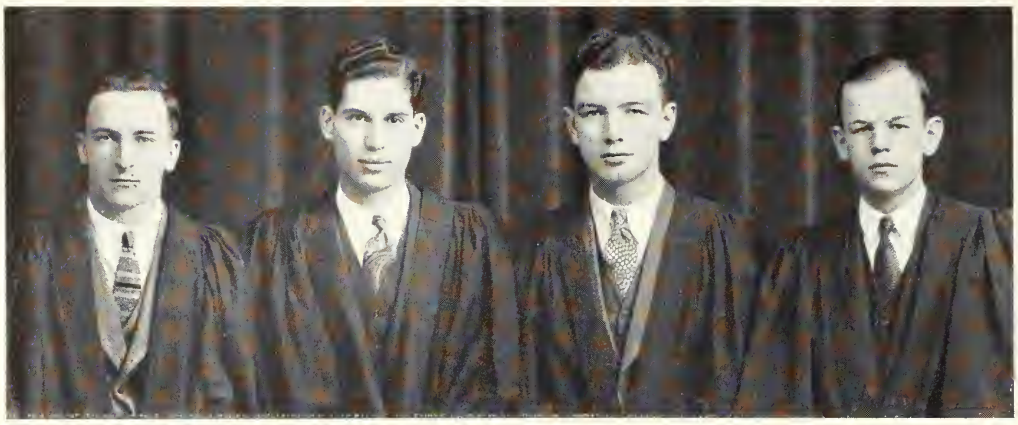

UNIVERSITY COLLEGE MEN'S 3T2 EXECUTIVE

L. Buchanan (Secretary), T. Draimin ("Torontonensis" Rep.), A. G. Heakes (President), C. Kinnear (Treasurer).

UNIVERSITY COLLEGE WOMEN'S 3T2 EXECUTIVE

Margaret Dixon (Secretary-Treasurer), Isabel Johnston (Vice-President). Margaret Attwood (President), Mary MacLean ("Torontonensis" Rep.).

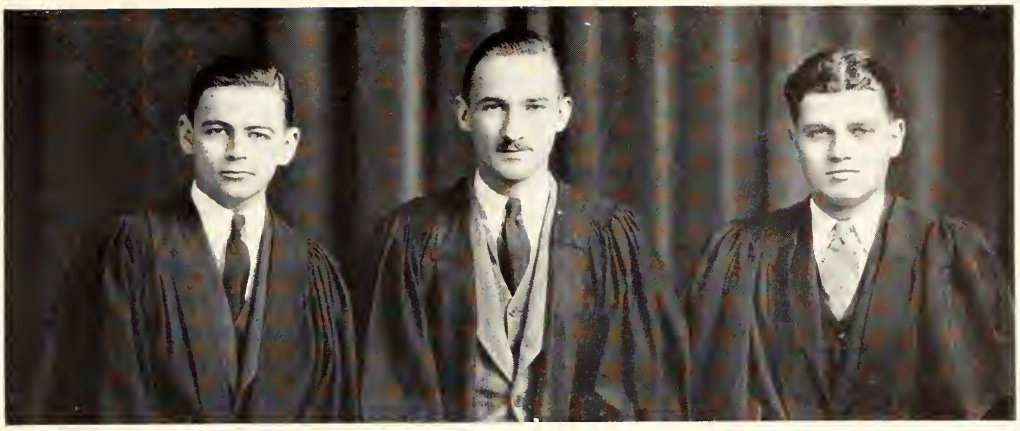

UNIVERSITY COLLEGE MEN'S 3T3 EXECUTIVE

R. H. Douglas (Treasurer), J. E. Fowell (President), G. Gordon (Secretary).

UNIVERSITY COLLEGE WOMEN'S 3T3 EXECUTIVE

Helen Dingle, Margaret Dunham, Maria McCollum, Ruth Payne.

UNIVERSITY COLLEGE MEN'S 3T4 EXECUTIVE

P. E. C. Beckett, H. G. Skilling, B. M. Draper

UNIVERSITY COLLEGE WOMEN'S 3T4 EXECUTIVE,

Eleanor Pratt (Social Service Rep.), Theodora Brennan (Treasurer), Frances Shenstone (S.A.C. Rep.), Mary Salter (Secretary), Margaret Armstrong (President), Eleanor Wallace (Vice-President).

FIRST YEAR EXECUTIVE, UNIVERSITY COLLEGE

Men's Executive: F. Woods (Secretary), A. Goggio (Treasurer), D. Dadson (President).
Women's Executive: R. Cunningham (Vice-President), B. Bealey (President), J. Stephens (Treasurer), W. Nicholson (Secretary).

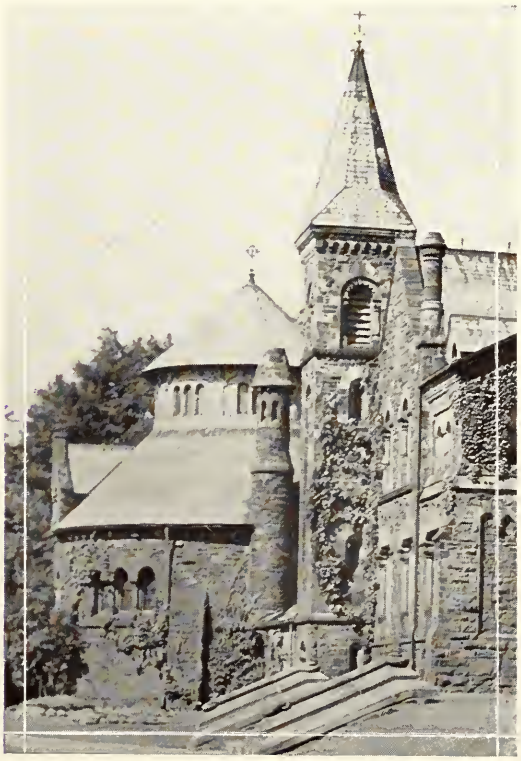

VICTORIA CLASS 3T2 EXECUTIVE, 1931-32

A. M. SMITH (Treasurer), D. L. BISHOP (Senior Stick), J. W. WITZEL (Athletic Stick), M. SCHWARTZ (Athletic Stick), W. R. H. BOYD (Senior Stick).
C. W. COOK (2nd Vice-President), G. L. PHIPPS (1st Vice-President), J. J. R. GRILLS (President)
PROF. A. E. LANG (Acting Hon. President), M. M. LIFSETT (Secretary).
Absent: PROF. C. E. AUGER (Honorary President).

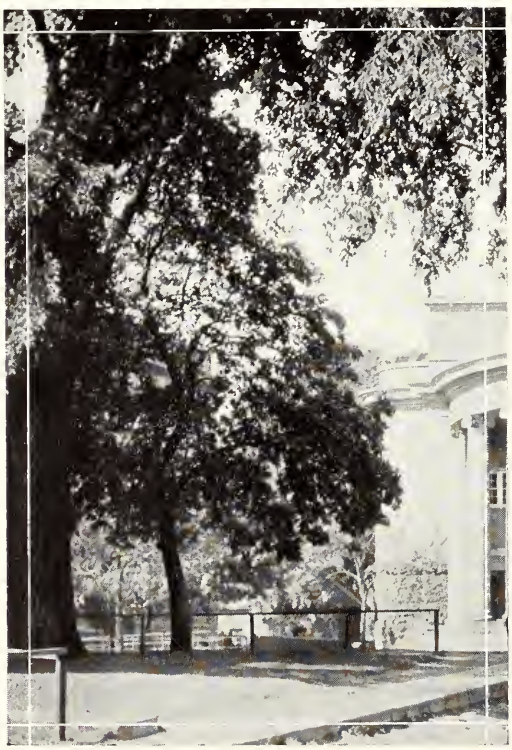

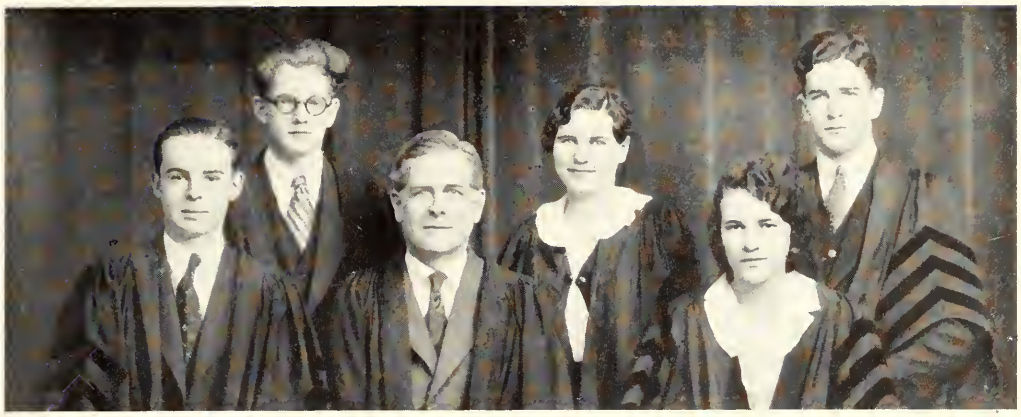

VICTORIA 3T3 FALL EXECUTIVE

Back Row: H. N. Frye (Treasurer), M. Sharp (Secretary), R. D. Crosby (Vice-President).
Front Row: G. E. G. Forbes (President), Dr. Lane (Hon. President), F. Clare (Assoc. President).

VICTORIA 3T3 SPRING EXECUTIVE

Back Row: W. J. Musgrove, Miss J. E. Cameron, R. G. Romans.
Front Row: R. G. Colgrove, Dr. W. B. Lane, Miss P. L. Foreman.

VICTORIA 3T4 FALL EXECUTIVE

J. McDermid, A. Scott, H. Fair, C. Dempsey, Prof. J. D. Robins, K. Cash.

VICTORIA 3T4 SPRING EXECUTIVE

Jean Fenton (Secretary), Collin Todd (Vice-President)
Paul Armstrong (Treasurer), Blair Laing (President), Professor Robins (Hon. President),
Patricia Palmer (Associate President).

VICTORIA 3T5 FALL EXECUTIVE

Left to Right: G. M. MORRISON (Treasurer), MISS K. I. MACKENZIE (Associate President), R. H. N. DAVIDSON (President), G. T. PARMENTER (Vice-President), MISS B. M. EASTWOOD (Secretary).
Absent: DR. N. W. DEWITT (Hon. President).

VICTORIA 3T5 SPRING EXECUTIVE

E. M. AUGER (Vice-President), MISS E. G. LOGAN (Associate President), C. M. DEVITT (President), MISS E. H. RUTNAM (Secretary), J. A. RUNNELLS (Treasurer).

STUDENT PUBLICATIONS

"TORONTONENSIS" BOARD

First Row: M. E. Eisen (Photographic Editor), S. A. R. Wood (Sports Editor), A. Gordon Burns, B.A. (Business Manager), Gordon K. Masters, B.A. (Editor-in-Chief), Miss Constance Hinds, J. Crawshaw (Organizations Editor), Miss Mary Rosseter.

Back Row: T. E. Roulston (Art Editor), H. F. Howard, Miss E. G. Lowes, A. C. Hodgins, E. Roberts, Miss Molly Hopkins, L. S. Mott, E. O. Withrow, G. F. Meyer.

"Torontonensis" 1932

THE publication of Torontonensis has by this time been pretty well reduced to a routine, which changes very little from year to year. It is largely a matter of collecting the material and arranging it in as artistic a form as possible. Even the form which the University Year Book takes is pretty well standardized. Hence each succeeding editor finds very little that he can say about the particular issue of Torontonensis under his charge.

This year, for a variety of reasons, it was found necessary to cut expenses in connection with Torontonensis. As a result the policy of the editors has been, in the main, one of economy. Several economies have been adopted but none, it is felt, which definitely lower the standard of the book. The number of etchings has been reduced to three, and the "Campus Life" pages to four.

In this connection, too, the Editor-in-Chief found it necessary to perform some of the duties which had formerly been taken off his hands by the firm which had contracted to print Torontonensis. However, in this extra work, and, indeed, in the compilation of all the departments of the book he was assisted by an exceptionally willing and energetic Board of Editors, whose co-operation in a large part made possible, under the new conditions, the publication of a book which is at least the equal of those of former years, we hope.

This year Torontonensis has been affectionately dedicated to Sir Robert Falconer, who retires from his presidency after twenty-five years among us. All our feelings in this respect are dealt with in the dedicatory article at the beginning of the book so, we feel, it is unnecessary to dwell on them here.

The Editor-in-Chief thanks heartily all those who co-operated with him so enthusiastically this year in the preparation of the University Year Book for 1932.

"THE VARSITY" EDITORIAL STAFF, 1931-32

Back Row (Left to Right): G. W. Powley, M. Gelber, J. M. Chorlton, Kay McIntyre, G. Skilling, J. D. Arnup.

Front Row: G. K. Masters, B.A., C. L. Coburn, Jean Morton, W. F. Payton, B.A., J. H. Yocom, Margery Wright, DeC. H. Rayner.

Insert: Margaret Millar.

Absent: Anne Adler, B.A., N. A. Benson, M.A., P. A. Gardner, G. G. Brooks.

"The Varsity" 1931-1932

THE past year has probably been the most critical in recent times. It has marked the introduction of the new constitution of the S.A.C., under which all paid members of the staff are required to sign contracts binding them closely as to their actions. It was the year of probation granted by the Board of Governors to decide whether or not the compulsory fee should be levied in the future. The crisis has passed without any serious outbreaks, and the continued existence of the paper is now assured.

Its policy has been one of constructive criticism, and nothing has been said about conditions which are beyond hope of remedying. It may result in the accusation of mildness, but that has been thought preferable to complete suppression, which otherwise would have been inevitable.

One of the outstanding events of the year was the formation of the Canadian Intercollegiate Press Union, for the purpose of a more efficient dissemination of Canadian University news. This was done through the efforts of the *McGill Daily*, the *Queen's Journal*, the University of Western Ontario *Gazette* and *The Varsity*. The Editor of *The Varsity* was elected President and undertook a tour of all the Universities of Western Canada, receiving unanimous approval of the C.I.P. During his absence G. K. Masters, B.A., was Acting Editor of *The Varsity*.

The VARSITY
The Undergraduate Newspaper
VARSITY TAKES HOCKEY SEMI-FINAL BY 10-1

Another new feature of this year's work was the absence of a staff election for next year's Editor. This was felt to be contrary to previous tradition, and as such undesirable, but the new constitution makes such an action illegal. Owing to this and other minor changes, the year has been beset with great difficulty. Despite this, however, for the first time in years there was no change in the Editorial Board at the end of the Christmas term. Throughout the year the personnel of the staff has remained intact, and whatever success has been attained is due largely to the loyalty and hard work of the staff.

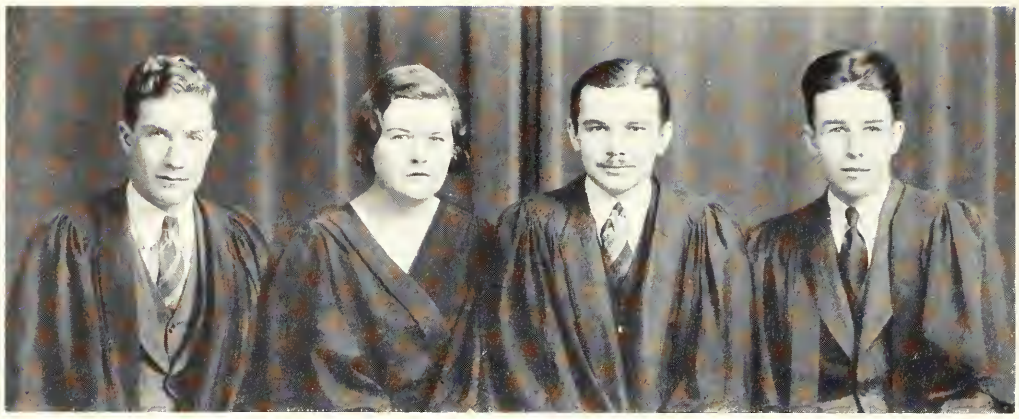

THE EXECUTIVE OF
THE UNDERGRADUATE MAGAZINE OF UNIVERSITY COLLEGE
LORIE TARSHIS (Literary Director), MISS JOCELYN MOORE (Women's Editor),
GEORGE G. BROOKS (Editor-in-Chief), WILLIAM G. GODDARD (Business Manager).

The Undergraduate

THE *Undergraduate* magazine, published once each semester, purports to provide a publishing medium for the literary and controversial-minded students of University College. That, at least, has been the editorial policy of the past year. Since the editors realized that University College as a unit had no opinion, they abandoned the futile effort to express or interpret the non-existent. They strove instead to collect material laboured over tenderly and in measured privacy by its authors for their own satisfaction, rather than material dashed down by request to meet a deadline. As a result, the magazine this year has been criticized, in one or two instances, for skimpiness, but it has not been condemned for inferior quality.

The usual practice of appointing a staff of year representatives was abandoned on two grounds: one, if you want a thing well done you must do it yourself; and two, it is just as much bother to check up on representatives as on the prospective contributors themselves. As the editors (a Puritan and a Coffee-Shop Intellectual, according to their own definition) prided themselves on a sufficiently wide and catholic acquaintanceship among the likely members of the undergraduate body, the plan worked. They do not claim any measure of infallibility for it.

Another departure from tradition was the replacing of the elaborately scrolled or illustrated cover on art paper by one undecorated, setting out the absolute essentials in a definitely chaste manner. The format was designed along the same principles, on a good quality rag paper instead of the usual coated stock, and except for the frontispiece, decoration was reduced to a minimum. The favourable comments received thereon have done much to replace the perpetually drooping expressions of the editors with gratified grins.

They do not claim to have made no mistakes, to have left no room for improvement. But they do assert with pride that they have profited by the errors of past generations, and trust that future ones will do the same by theirs.

ACTA VICTORIANA BOARD, 1931-32

Second Row: H. N. FRYE (Monocle), B. MACLEAN (Circulation Asst.), M. E. CARMAN (Literary), D. W. MCGIBBON (Treasurer), J. B. HARLEY (Personals), W. A. KINGSTON (Advertising Manager), J. P. MORTON (Asst. Editor), A. M. LAVERTY (Personals).

Front Row: A. C. WILSON (Circulation Manager), A. R. CRAGG (Asst. Editor), H. G. KEMP (Art Editor), E. D. HOWEY (Editor-in-Chief), M. E. RYERSON (Associate Editor), J. D. ARNUP (Feature), A. M. BEATTIE (Literary).

Absent: PROF. J. D. ROBINS (Literary Advisor), C. E. NELSON (Monocle).

Acta Victoriana

AWAY back in the days of hoop-skirts and tandem bicycles *Acta Victoriana* was a happy combination of literary articles by graduate Victorians and local items by competent undergraduates. In this, the fifty-sixth year of publication, the Staff has endeavoured to resume the literary tradition and recover the standard that *Acta* once maintained. The increasing circulation has made it necessary to adopt a more cosmopolitan atmosphere. For that reason the journal this year has borne more lengthy articles of a serious nature, together with the usual features of local interest. Such timely subjects as Disarmament, Industrial Co-operation, and Socialism have been discussed.

Among the most interesting items have been contributions from Victoria graduates studying in Europe. The College is well represented by distinguished students at Oxford, Cambridge, and London, and we have had great pleasure in reading their views on conditions abroad and hearing of their travels.

In the departments of local interest an effort has been made to present creative ability and provide poignant criticism. The prominent members of the Senior year have been portrayed in all their eccentricities. Tribute has been paid also to those members of the College Staff who are retiring this year. An interesting experiment was tried in the comic features in an effort to stimulate original humour of genuine merit. To embark on such a policy required courage in the face of the criticisms of those who had been accustomed to seeing imported humour invested with a familiar atmosphere.

It has been the hope and aim of an energetic and capable Staff to make *Acta* a journal of recognized literary merit; one for which undergraduates will aspire to write and to which graduates will be pleased to contribute.

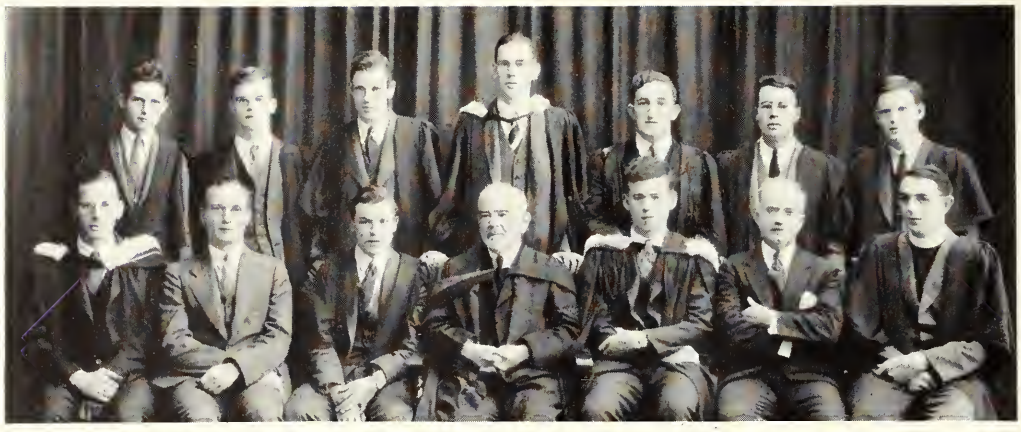

TRINITY UNIVERSITY REVIEW BOARD, 1931-32

A. H. Little, S. H. Hughes, J. L. Ellisson, T. P. Crosthwait, G. E. Graham,
P. B. Hamilton, R. L. Seaborn.
E. A. Brooks, Crauford Martin, C. R. Parmenter, A. H. Young (Chairman), R. V. Chappl
E. A. Brooks, Crauford Martin, C. R. Parmenter, A. H. Young (Chairman),
R. V. Chapple, W. G. Colgate, H. H. Clark.
Absent: O. G. Barrow.

The Trinity University Review

IN 1888 the Trinity College magazine was called, and had been called for eight years, the *Rouge et Noir*. But, unfortunately, at this time a new game of chance suddenly became both fashionable and popular; it also was called *Rouge et Noir*. Clearly, this wouldn't do at all—it was an unheard-of scandal that the magazine of a theological college should bear the name of a gambling game. The situation was as impossible as the present situation would be if the Trinity Magazine was called *Contract Bridge*. Accordingly, the name had to be changed. *The Trinity University Review* not only was a higher-sounding name, but it also gave a clue of the contents; it was, therefore, adopted, and from that year to this the magazine has borne that name.

In 1889, the year after the name was changed, Convocation came to its financial aid, and in return for a stated number of copies and space rights agreed to make a yearly contribution. From that time the Convocation Editor has sat as Chairman of the *Review* Board.

The magazine has no definite policy. The editorials generally congratulate Trinity men who have done well and condemn the follies of the rest of the world. As well as the reports of the various college activities, the magazine contains articles, short stories and poems. It is published eight times a year, with a circulation of 1,200 copies.

ST. HILDA'S *CHRONICLE* STAFF

Back Row: H. SALMON, H. JAMES, D. RUSHBROOKE, M. FARMER.
Front Row: B. SCADDING, M. HOUSTON, C. STEELE.

St. Hilda's Chronicle

THE CHRONICLE is the official publication of St. Hilda's College, which was founded in 1888 and is the oldest Women's College in Canada. While presumably but the residence for the women undergraduates of Trinity College, in reality it holds its own charter and is a college in its own right. This fact may in part explain the *Chronicle's* existence quite independent of the *Trinity University Review*. *The Chronicle* made its first appearance before 1900, and despite repeated attempts to amalgamate the two magazines, has kept its own identity for over a quarter of a century. As well as being the first magazine of its kind in Canada, it is the only women's magazine in the University of Toronto.

At first the editor was sometimes an undergraduate, and sometimes a graduate, but for the last fifteen years the staff has been entirely undergraduate, including the Editor and the Business and Advertising Managers. *The Chronicle* is primarily a literary magazine containing principally undergraduate work with occasional contributions from graduates. Besides stories and poems there are articles, cartoons, pictures, graduate notes and notes of college sports and other activities. A few years ago a section of Literary Reviews was added, and Dramatic Criticism was made a regular feature of the magazine.

Since the circulation was small, for a number of years the financial question was a difficult one. This is easily understood when we realize that there were only eight students in the College when the first issue of *The Chronicle* was published. Recently, however, it has been entirely self-supporting, producing two issues a year from thirty to fifty pages.

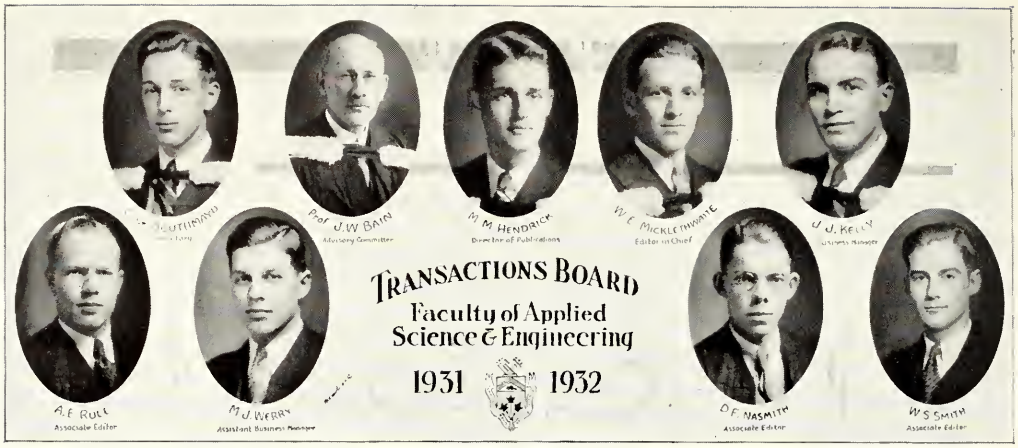

Transactions and Year Book

THIS magazine, which is published annually by the Engineering Society, fills the important function in the Faculty of Applied Science of furnishing a complete record of activities during the academic year. For those interested, copies are readily obtainable at the Society office.

A number of theses by senior men on general topics of interest to both graduates and undergraduates maintain the technical standing of the book, while its scope has broadened to include abstracts of the important addresses made before the Engineering Society and various faculty organizations during the year.

The "Year Book", which comprises the second section, presents detailed accounts of social functions, society and club activities and business, with an important section devoted to the achievements of the faculty's representatives in sport where "School" remains, as ever, a strong contender in every branch of athletics.

The members of the Transactions' Board take this opportunity of expressing their sincere appreciation of the efforts of all those contributors who have made possible the successful publication of the paper.

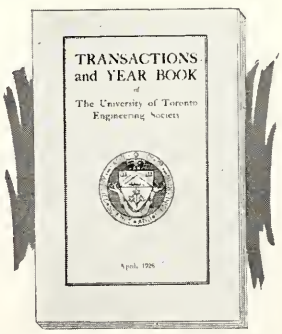

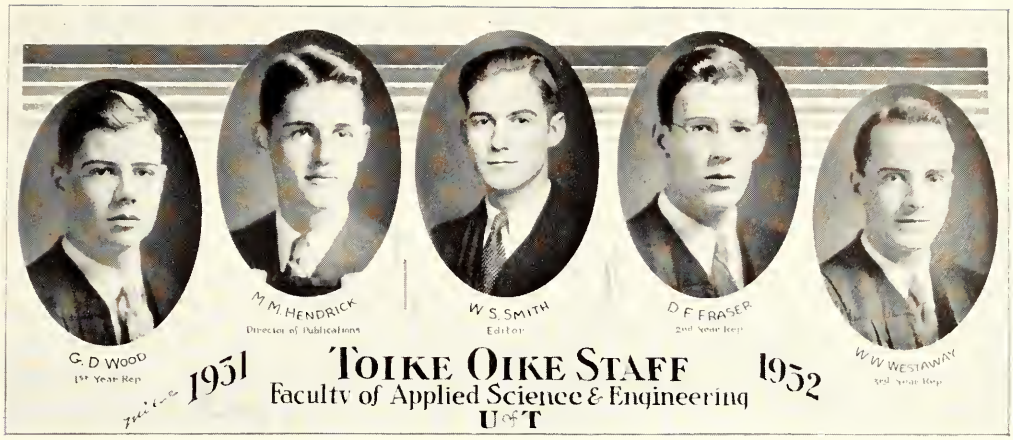

The Toike Oike

THE pall cast over our modest publication last year has not lifted from us yet. However the *Toike Oike* has prospered. Though sometimes seeming a trifle boring to those lovers of mirth, it has done its bit for School this year. Each issue has had a mission and has performed its duty nobly.

The Freshman Edition was put into the hands of the first year men on arrival and served to enlighten them about several serious matters pertaining to University life. Then the Initiation Edition put fear into their hearts, and warned them of impending danger at the hands of the Sophomores. The School Dinner Edition was a good means of publicity for this great event. Then, with Yuletide, came the Christmas Edition bedecked in green to wish one and all a very merry holiday and warn of approaching exams. in the New Year. The School Nite Edition fulfilled the four-fold purpose of publicity, programme, paper and directory. Then came the School At Home Edition, broadcasting far and wide the excellence, grandeur, and smart sophistication of that great formal function. The final issue was the Election Edition, whose mass of ads. looked as if the set-up man had gone mad.

The editorial staff have functioned smoothly and despite the adversities of censors, club chairmen and limited vocabulary, *Toike Oike* has finished a record year.

SCHOOL DINNER EDITION

TOIKE OIKE

THE FIRST CALL TO DINNER

HYA YAKA STAFF

Back Row (Left to Right): B. S. Chadwick, D. M. MacFarlane, A. E. Lyons, D. Stockwell, L. E. Sprott, J. D. Ferguson.

Front Row (Left to Right): Miss H. J. Browne, D. Black (Editor), Dean Seccombe, R. A. Wylie (Asst. Editor), Miss H. L. Rollaston.

Hya Yaka Staff

WITH the present issue we celebrate the thirtieth anniversary of the founding of the *Hya Yaka*. Perhaps no one deserves as much credit for its organization as Dr. W. E. Willmott, for it was through his efforts that its first editorial board was established. Closely associated with Dr. Oliver Leslie, who has the honour of being its first editor, were Doctors Corrigan, Husband, Davy and Large.

Receiving its name from the first two words of the college yell, *Hya Yaka* appeared for the first time in 1903 as the official publication of the undergraduate body of the then Royal College of Dental Surgeons. For a number of years four issues appeared during the school term, later this was increased to a monthly issue. To-day *Hya Yaka* appears as a year book, the official publication of the undergraduate body of the Faculty of Dentistry.

As a year book, *Hya Yaka* carries out the purposes of its organizers, and in so doing is indispensable to the life of the college. It stimulates the students to literary endeavour, furnishes a record of all sporting and social events of the year and supplies the students with the latest in dental research.

UNIVERSITY OF TORONTO MEDICAL JOURNAL

Back Row: R. E. Outerbridge (Editorial Rep. 2nd Yr.), H. C. Balmer (Editorial Rep. 1st Yr.) B. M. E. Allan (5th Yr. Rep.), R. R. Barrett (1st Yr. Rep.), G. P. Hamblin (6th Yr. Rep.), A. H. Squires (3rd Yr. Rep.), A. B. Noble (4th Yr. Rep.), J. G. Middlebro (2nd Yr. Rep.).

Front Row: A. F. W. Anglin (Editorial Rep. 5th Yr.), E. G. Harkness (Managing Editor), R. B. Kerr (Assistant Editor), F. B. Plewes (Editor-in-Chief), D. Glaister (Associate Editor), G. L. M. Smith (Associate Editor), J. W. Brennan (Associate Editor).

The University of Toronto Medical Journal

ESTABLISHED nine years ago "to serve as a medium for student expression and to bring to the student recent articles of scientific interest," the *Journal* has striven to live up to the ideals set for it. Perhaps because of the innate abilities of its founders, or because of the enthusiasm present at its birth, the first volumes of the *Journal* set a mark for future editors to shoot at in the excellence of writing and editing. The more recent and the future editors of the *Medical Journal* can rely on none of the enthusiasm engendered by novelty but only on the interest of the undergraduates in the scientific and literary aspects of their profession.

The editors of Volume IX have not been disappointed in undergraduate enthusiasm, and have enlarged their staff to include Editorial Representatives from each of the junior years in order to encourage the writing of articles by men and women in the first, second and third years and in the Biological and Medical Course. The interest of the Faculty and graduates has always been most gratifying and helpful to those in charge of this undergraduate publication. The Medical Society has consistently encouraged its ward. One might hazard that, thanks to these factors, the University of Toronto *Medical Journal* is unique among undergraduate publications, in that it is self-supporting on a strictly voluntary subscription basis.

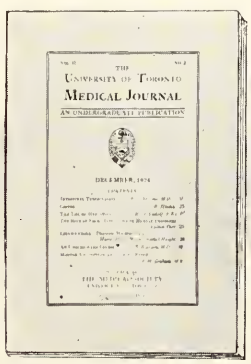
THE
UNIVERSITY OF TORONTO
MEDICAL JOURNAL
AN UNDERGRADUATE PUBLICATION

Many factors have helped to make the 1931-32 volume a more interesting one. The retirement of Dean Primrose after forty-two years' teaching at Toronto and the appointment of Dean Fitzgerald mark an epoch in the history of the Faculty of Medicine. A particularly enthusiastic and helpful staff of Associate, Assistant and Business Editors made the work of producing the *Medical Journal* a most interesting and pleasant experience. Such interest and literary ability augurs well for a bright and healthy future.

DRAMA

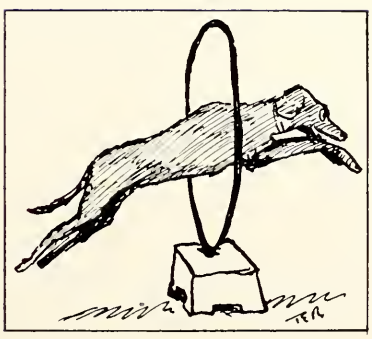

The University College Players' Guild

THE University College Players' Guild prides itself on fulfilling all the functions of a college dramatic society and being, besides, a kind of League of Nations. During the past year it has thrown open its membership to all those of other colleges and faculties, and by so doing has not only improved the quality of its own weekly productions through the influx of new material, but has accustomed the members of the other dramatic clubs in the University to working together, and so facilitated the long-awaited amalgamation into the University of Toronto Dramatic Association for specific projects at Hart House Theatre.

The year's programme of weekly plays was formulated to provide a survey, however cursory, of the national drama since Ibsen. America was represented by Eugene O'Neill, Alfred Kreymbourg, and the first two acts of "The Adding Machine" by Elmer Rice; Scandinavia by Ibsen and Strindberg; Russia by Tchekhov and Evreinoff; Ireland by Singe and "Cathleen Ni Houlihan" by Yeats; Germany by Toller and several scenes from the Anatol sequence of Arthur Schnitzler. One of the outstanding productions was the last act of "The Captive" by Edouard Bourdet, of the modern French school. In addition to these were presented original plays by three of the members, Mr. Paul Gardner, Mr. Selwyn Dewdney and Mr. Henry Noyes. Through a closer supervision than usual on the part of the executive over individual directors the mounting of the plays was kept to an unusually high standard; the make-up and the sets, especially, maintained a consistently high level, due to the indefatigable resource of the president, Mr. Jarvis.

The full-length evening production was one of the foremost products of German Expressionism, Georg Kaiser's "From Morn to Midnight". This was performed at the Guild's own theatre, under the direction of Mr. A. E. F. Allan, a former president of the Guild, with Mr. Robert Eisman in the leading role. The sets were designed by Mr. Murray Bonnycastle. The production stressed the nightmare-like qualities inculcated by the dramatist's short incoherent dialogue.

The executive for the year was as follows: Honourary President, Prof. Gilbert Norwood; President, Mr. Colin Jarvis; Vice-President, Miss Jocelyn Moore; Secretary, Miss Patricia O'Reilly; Treasurer, Mr. Henry Noyes; Publicity Secretary, Miss Helen McKee.

DAFFYDIL COMMITTEE

Front Row: J. M. SPENCE (Properties Manager), H. D. BARNER (Treasurer), MISS R. M. MCCULLOCH (VI Representative), R. A. BENSON (Chairman), MISS T. D. BRYANT (Ladies' Representative), E. T. W. NASH (Secretary), E. S. CONNOR (V Representative).

Back Row: W. W. SIMPSON (Assistant Chairman), H. H. CAMPBELL (II Representative), E. J. DELORME (III Representative), D. R. NICOL (Editor of "Epistaxis"), P. L. BRADY (I Representative), E. MASSIG (Business Manager of "Epistaxis"), H. J. SPOONER (Head Electrician), H. V. CRANFIELD (Associate Editor of "Epistaxis").

Absent: L. J. WILLIAMS (Musical Director), F. C. PRESTON (IV Representative), F. M. SCOTT (Publicity Manager).

Daffydil Committee

DAFFYDIL, when the histrionic talent of medical students is given full rein, will be held again this year in Hart House Theatre, under the very capable direction of Mr. Edgar Stone.

Judging from the activities of the Daffydil Committee, the standard and quality of Daffydil this year will surpass anything that has previously been staged by the Medical students. This will be due, in great measure, to the enthusiasm and capable leadership of Mr. R. A. Benson, the chairman of Daffydil.

Hart House Theatre has been booked for two nights in March, following which those who have taken an active part in the proceedings will foregather at the King Edward Hotel at the Daffydil Banquet, to celebrate another birthday of the annual medical show.

DENTAL DRAMATIC EXECUTIVE

A. C. Brotman, L. E. Sprott, E. C. Purdy, D. G. Johnstone, G. K. Clarke, H. F. Smith, Dr. A. D. Mason (Hon. President), J. B. Milne (President), G. F. Wright, H. A. J. Thompson.

Dramatics and Royal Dental Society

FOLLOWING closely on the heels of last year's innovation in the character of Dentantics, another musical comedy was produced with very flattering success under the very capable presidency of J. B. Milne. This served further to justify the committee's decision to carry on the excellent work initiated by Dr. D. M. Tanner. The comedy entitled "Marrying Marian" showed a wealth of ability in spite of the relatively small registration in the Faculty. The dental nurses as usual carried off high honours with their clever dancing and excellent singing. "Marrying Marian" was given March 3rd and 4th before capacity audiences.

On March 16th a Royal Dental Society meeting was held in the Dental building and consisted of a musical and social evening.

"Noctem Cuckoo" was held in November and very enjoyable skits were given by all the years. The Gaston Brule Cup went to the third year for their performance.

The committee is to be congratulated for the time and effort put into this work.

SOCIAL

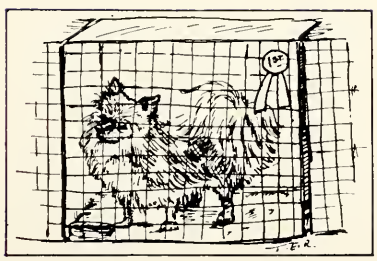

The Medical At-Home—1932

UNDER the able direction of the above committee, another totally successful At Home was held this year, in the month of February.

Spacious dancing accommodation and a highly delectable supper made the affair most enjoyable. The whole of the Convention Floor of the Royal York Hotel was given over to the annual Medical formal function, and the culinary department of the big hotel did very well by us.

No Sword of Damocles could have been more effective in urging the orchestras to provide an exciting demonstration of their art than the gruesome skeletons hanging over their heads. The music was of the peppiest and the rattle of bones sounded well in the ears of the doctors and near-doctors.

Comely maidens, good floors, exhilarating music and a high spirit of gaiety made the evening one to be remembered by those leaving this year, and one which will provide a high standard to be attained by those who will still be with us in the future.

DENTAL AT HOME COMMITTEE

M. Twible, T. Lehman, E. Dore, T. J. Cooke.
G. E. Stafford (President), Dean Seccombe (Hon. President), J. A. Black.

Dental At-Home Committee

THE At Home Committee consists of a president elected by parliamentary vote and five representatives elected by their respective years. The president also possesses a seat on the cabinet, to which body he is directly responsible.

Perhaps no other committee has a more difficult task than the At Home Committee, but so well were plans perfected that this year everyone agreed that a finer At Home had never been held. A delicious cabaret dinner was a never-to-be-forgotten event of the evening. To the strains of softly crooning music beneath dimly shaded lights the all-too-speedy evening passed into history with many a happy sigh.

Mrs. W. Seccombe, Mrs. C. A. Corrigan and Mrs. W. L. Hugil were our charming patronesses.

In the fall a delightful Hallowe'en dance was held at the Embassy Club. The usual season novelties of hats, horns, together with suitable refreshments, helped to make the evening a huge success.

The At Home Committee was under the able chairmanship of G. E. Stafford.

School At-Home

THE coming of age of the School At-Home was executed in fine style. On the evening of February 26th over 300 of the University's most handsome and manly students, with an equal number of Toronto's most graceful and beautiful young ladies, gathered at the Royal York Hotel to "offer their congratulations". They were made welcome by Mrs. C. H. Mitchell, Mrs. C. R. Young, Mrs. R. W. Angus, Mrs. C. H. C. Wright, Mrs. W. J. T. Wright, Mrs. H. W. Price, Mrs. G. A. Guess, Mr. Jewett, the President of the Society and Miss Jean Hughes, his partner.

Dancing, held in the Banquet Hall, was a superb treat. The excellent music was supplied by the Wright Brothers Orchestra. These boys alternated the slow, smooth, swaying melodies with brisk and peppy encores which brought repeated cries of "more". Besides many delightful coloured lighting effects, the room was strikingly decorated by lighted balloons hung in clusters from the chandeliers. These clusters, looking much like huge bunches of grapes, aroused the interest and admiration of all those present. A novelty was achieved in the sixth dance when the orchestra played, in dance rhythm, several of the "School" favouries, including "Clementine" and "We Engineers". The numbers were accompanied by appropriate cartoons projected on the screen at one end of the hall.

At twelve o'clock we migrated to the Concert Hall to partake of food. The Royal York staff must have anticipated the capacity of Schoolmen, because, instead of the usual dainty "a-la-king", they served real lamb with good potatoes and peas. Blue and Gold hats and noisemakers lent colour and merriment to the party.

To the cry of "on with the dance", festivities were resumed in the Banquet Hall. Once more the Wright Brothers guided the steps of the gliding couples. The climax of the dance and the conclusion of the evening arrived simultaneously at three o'clock.

The glow of satisfaction and contentment on all faces was conclusive evidence that the School At-Home had achieved another triumph.

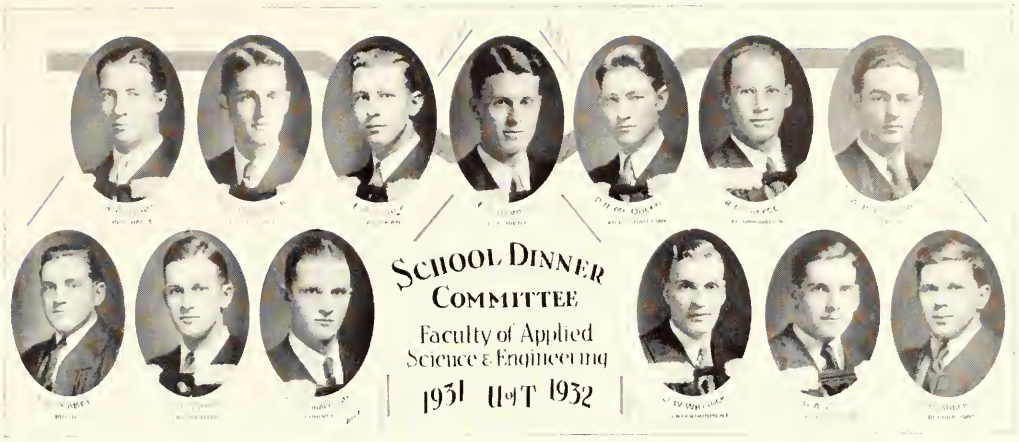

School Dinner, 1931

THE School Dinner has long since ceased to be a mere dinner. For some time now, it has been an event for which all Schoolmen, and a few enlightened men of other Faculties, have awaited eagerly and expectantly each year. And this year they were not disappointed when they gathered at Hart House on the evening of Tuesday, December 1st.

Although, presumably without culture, School at least showed a desire for it by securing as the principal speaker of the evening, Canon A. P. Shatford, of St. James' Cathedral, Montreal. Canon Cody, who has been present at several previous dinners, introduced him in his admirable way. Canon Shatford's inspirational address held spellbound the 575 men present. In his "Challenge of the Crises" he called upon them to meet the present economic problems with the same confidence and determination that they employed in the practice of Engineering. His pleas for unity, sacrifice and the spirit of adventure will long be remembered by everyone present.

School has always looked forward to seeing Sir Robert Falconer at the Dinner. We were very disappointed last year, that owing to ill-health, the President was unable to be with us. Consequently, this year's committee was greatly relieved when, on the evening of the Dinner, Sir Robert was able to take his place at the head table. Dean Mitchell, in proposing the toast to "The University", put into words that which was uppermost in the minds of all those assembled—the regret that Sir Robert was soon to relinquish the office of President of the University, which he has so faithfully filled for twenty-five years. Sir Robert, in replying, spoke of his deep sorrow at leaving. He stated, however, that he was confident that the University was destined to accomplish even greater things in the future, and that we were indeed fortunate to have as his successor such an able leader as Canon Cody.

Consistent with the fact that upwards of 600 Schoolmen were gathered together, the evening was not without merriment. Each year assembled in a separate room, and with the aid of a piano and the new song sheet, tried valiantly to raise the roof of Hart House. Later, Ross Workman took charge of the combined forces, and the Great Hall reverberated with the strains of "The Blue and White", "Engineers", "Clementine", and other favourites. The unexpected arrival of Santa Claus, accompanied by Ophelia, the "Wonder Horse", topped the evening. Santa, much to the enjoyment of those present, embarrassed several of the head table guests by reading extracts from letters he had received from them. All these features, together with the fine fare that Hart House provided for this event, helped to create the atmosphere of joviality and comradeship which was so apparent that evening.

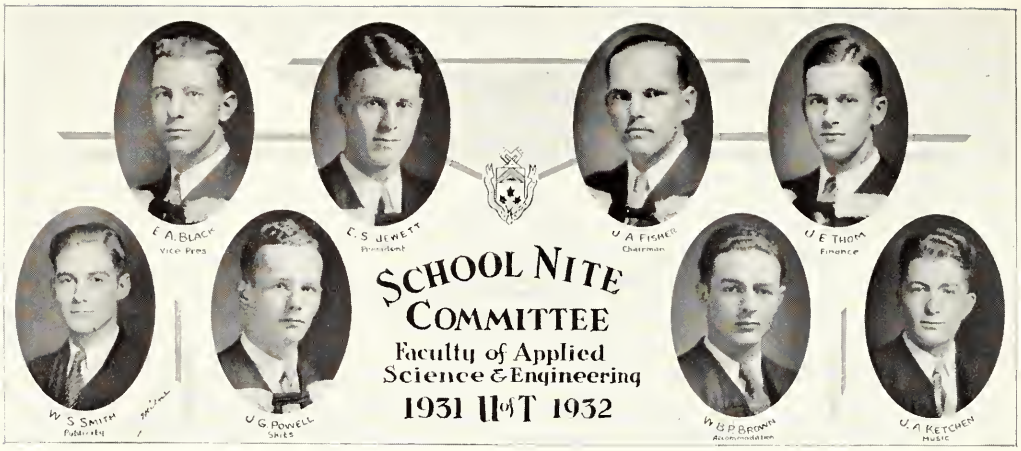

School Nite

ONCE again the fourscore walls of Hart House resounded with the laughter of the Schoolmen and their damsels on the occasion of our Annual Stunt Night—Tuesday, February 26, 1932. Even the dust on the topmost rafter in the highest garret of the House quivered with the vibrations. The party was indubitably the foremost function of its kind ever staged.

Dancing was enjoyed in the East Common Room from 8.00 to 9.00. Then amateur theatricals occupied the attention of the crowd. Skits were enacted in the Reading Room, Debates Room and Music Room. The applause rendered and the numbers unable to view the acts were proof enough of their popularity and excellence.

At 10.00 o'clock in the tank the mermen made merry to the great delight of the crowd assembled there. The water works were one of the high lights of the night.

The east rotunda was as usual occupied by the Chemicals dispensing their drugs and dopes under remote control to the thirsty. Their elaborate glass works were deserving of special mention.

School is noted for the introduction of novel ideas at its dances. The prize idea of School Night was the silhouette snipper stationed at the east stairway. In a short space of time his scissors snappily snipped some smart snozzles.

A particularly appeasing buffet lunch was dished out in the Great Hall from 10.30 to 12.00.

The Big Gym, East Common Room, Music Room and Reading Room were provided with continuous music from 10.00 to 1.00. For those romantically inclined, a paradise was found in the Upper Gym, which was fitted with special dimmed lights. The music from the orchestra in the Big Gym. was broadcast here, and despite the short interruption, proved quite successful.

School Nite was under the distinguished patronage of Mrs. T. R. Loudon, Mrs. W. J. T. Wright and Mrs. W. S. Wilson, who graciously enhanced the party with their presence.

CAMPUS LIFE

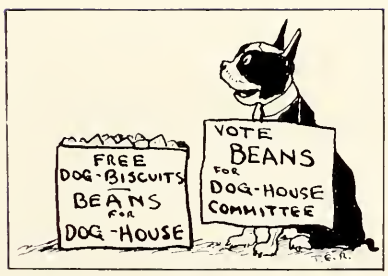
FREE
DOG-BISCUITS
BEANS
FOR
DOG-HOUSE
VOTE
BEANS
FOR
DOG-HOUSE
COMMITTEE

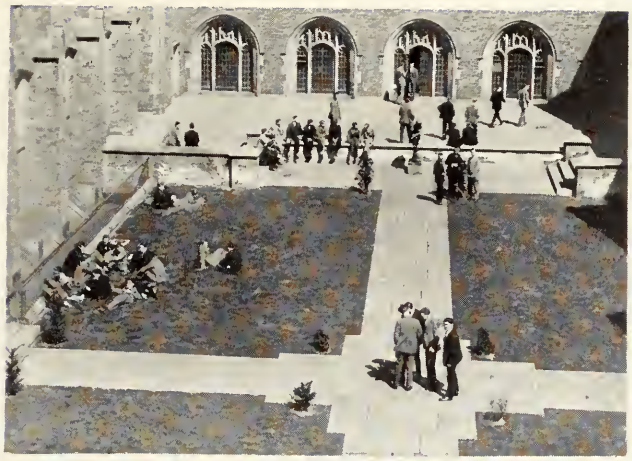

DETOUR

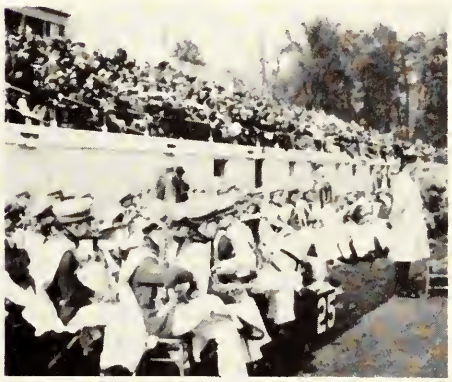

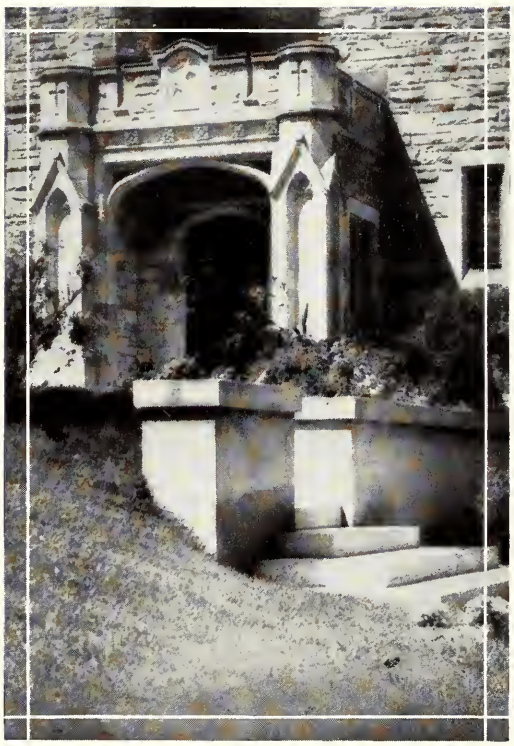

UNIVERSITY ORGANIZATIONS

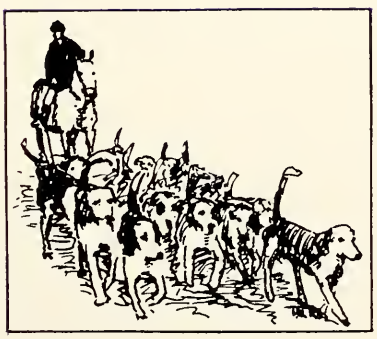

MEN'S CABINET STUDENT CHRISTIAN ASSOCIATION

Standing: R. COLEBROOK (Librarian), H. D. JENNER, B.A. (S.V.M.), G. H. MOFFAT (Treasurer), F. C. JACKSON (University College), N. HATTON (Victoria), A. H. HART-DAVIES, B.A. (Wycliffe).

Sitting: E. C. APPS (Dents.), R. M. CLARK, B.A. (Secretary), J. C. CLOUGH, B.A. (President), REV. L. A. DIXON, M.A. (Gen. Secretary), W. L. MAY (Vice-President), T. P. CROSTHWAIT, B.A. (Trinity).

Absent: B. NEVITT (S.P.S.)

Men's Cabinet Student Christian Association

THE Student Christian Association of the University of Toronto is made up of the associations in the several Colleges and Faculties. It is the local unit of the Student Christian Movement of Canada, and as such is a part of the World's Student Christian Federation. It is essentially a fellowship of students who are drawn together by a common desire to maintain and develop the religious life during their undergraduate career, and to investigate and discuss the intellectual and practical problems of Christianity. It is definitely based on the conviction "that in Jesus Christ are found the supreme revelation of God and the means to the full realization of life". It is open to all undergraduates who share this conviction, as well as to those who are desirous of joining with others in investigating and testing its truth.

The outstanding activity of the Association is the arrangement for study and discussion groups. These are conducted in the several Faculties under competent leadership. They are supported and supplemented by series of addresses as well as by individual lectures by outstanding visitors to the city. Among these latter the more notable this year have been Dr. Kagawa of Japan, Mr. Arthur Rugh of New York, Senor Monzo of South America, Dr. Rufus Jones of Haverford, and Dr. T. Z. Koo of China.

The Cabinet, which is the federating body of the men of the Association, is made up of representatives from the associations in the various Colleges and Faculties. Its Headquarters is in Hart House.

WOMEN'S COUNCIL STUDENT CHRISTIAN MOVEMENT

VIOLA DALY (United Church Tr. School), VIRGINIA SIDENIUS (S.V.M.), RAE ABERNETHY (Social Science), ENA BOON (University College), MARGARET CAIRNS (O.C.E.), RUTH SPARLING (Victoria).
MARTHA SOMMERVILLE (Household Science), MRS. J. D. H. HUTCHINSON (General Secretary), MARY SIBLEY (President), JEAN THOMSON (Secretary), ETHEL NOBLE (Medical).
In Absentia: GRACE COOEY (Vice-President), DOROTHY FLEMING (Treasurer).

Women's Council Student Christian Association

THE Student Christian Movement is a fellowship of students based on the conviction that in Jesus Christ are found the supreme revelation of God and the means to the full realization of life. The Movement seeks through study, prayer, service and other means to understand and follow Jesus Christ and to unite in its fellowship all students in the colleges of Canada who share the above conviction, together with all students who are willing to test the truth of the conviction upon which the Movement is founded.

The Women's Council links together six local units of the Student Christian Association in the University, namely, in Victoria and University Colleges, in the Medical and Household Science Faculties, the Department of Social Science, and the Ontario College of Education. It also has representatives from the United Church Training School and the Student Volunteer Union.

Its object is to serve as an Advisory Board to the various units and to co-ordinate their work. It tries to foster interest and to initiate activities wherever the need arises. It serves as the link co-operating with the Men's Student Christian Association Cabinet, the Student Christian Movement of Canada, and the Student Volunteer Union.

The Council sponsors University activities in which all the units join, among which have been this year, week-end conferences, study groups, noon-hour meetings, a series of studies in methods of leadership training, and special meetings to hear outstanding visitors to the city. It also co-operated with the Student Volunteer Movement in their Quadrennial Convention held at Buffalo.

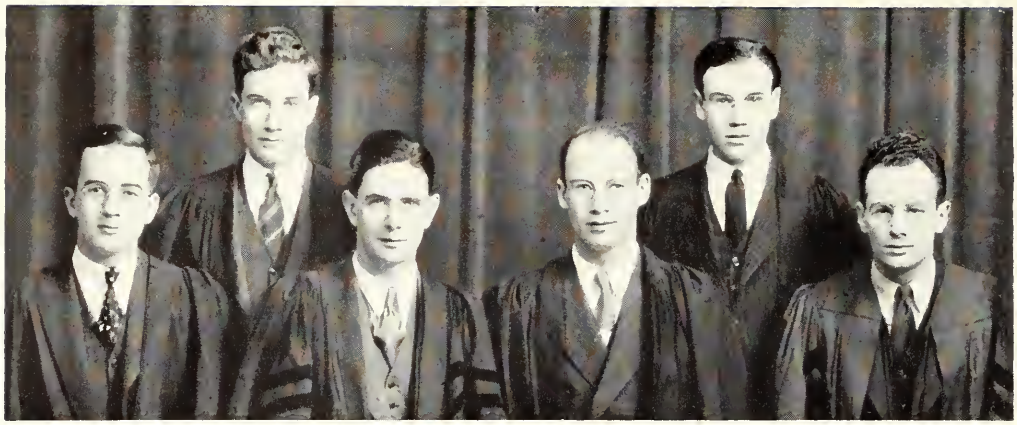

LITERARY AND DEBATES COMMITTEE
STUDENTS' ADMINISTRATIVE COUNCIL
L. TARSHIS, R. G. ROMANS
J. L. STEWART, A. E. S. DAVISON, R. B. BRYCE, F. K. DELL.

Literary and Debates Committee of the Students' Administrative Council

THERE are many executives occupied with arranging debates in the University. The Debates Committee of Hart House, the Women's Debating Union, and the Debating Societies in most Colleges and Faculties all have separate fields. The Literary and Debates Committee of the S.A.C. exists to encourage debating activities, and to undertake all debates not coming within the field of the existing societies.

The Committee has sponsored three inter-university debates this year. Early in February Mr. L. Tarshis and Mr. J. C. Stewart represented Toronto at McGill, dividing with the McGill debaters on the question, "Freedom of Speech". A McGill team visited Toronto later in the month. Co-operating with the N.F.C.U.S., the University of Toronto met a team from Eastern Canada composed of Messrs. M. Pyke and B. Hoddinott. In this debate, held in Trinity College Library on February 8th, Toronto was represented by Messrs. C. L. M. Douglas and H. L. Wolfson, who argued for the resolution, "That the principle of competition has retarded the progress of the world". Interest was keen, though attendance was deplorably small.

A most successful experiment was conducted this year when on two occasions four University of Toronto students debated at Masonic Lodges upon their invitation, and gained valuable experience while providing greatly appreciated entertainment.

The Literary issue of "The Varsity" this year was a successful one, especially in discovering new talent among students of the lower years.

WOMEN'S INTERCOLLEGIATE DEBATING UNION

M. PURKIS, M. WRITT, D. CAIN, I. JORDAN (Vice-President), N. BOWERS,
M. HAYES (Treasurer), M. THOMPSON (President), P. MILLS (Secretary), E. BORROUGHES.
Team: M. PURKIS, M. WRITT, I. JORDAN, M. HAYES.

The Women's Intercollegiate Debating Union

THE Toronto branch of this organization, which is composed of Queen's, McGill and McMaster University, is in grave danger of becoming defunct owing to a seeming lack of enthusiasm. In such a large University it is practically impossible to maintain a society of this sort without full co-operation of members of every faculty, and due to diversity of activities in the colleges this co-operation is at present lacking.

The first subject chosen for Intercollegiate debate this year, was: "Resolved, that this house approves the syndicate newspaper". As is usual our debates were held concurrently, on this subject, one at each university. Since McGill won in both debates against Queen's and McMaster and Varsity each won one, the cup was awarded to the McGill team, without any further debates.

We have a very good team this year and it is very discouraging for them to have to spend a great deal of time on debates when so little enthusiasm is evinced.

At the time of writing, an Interfaculty debate is under way, in which University College, St. Hilda's vs. Victoria and St. Michael's will discuss the motion:

"Resolved, that this house deplores Canadian censorship of the stage and screen".

If the College spirit would broaden into University spirit, and if a little more support from "the powers-that-be" were forthcoming, there is no reason why the organization might not merely exist, but live and move.

UNIVERSITY WOMEN'S PRESS CLUB

KAY MCINTYRE (III U.C.), HAZEL HAMMOND (IV U.C.), JENNIE FARLEY (IV St. Michael's)
Treasurer. President. Secretary.
JEAN MORTON (IV Victoria),
Vice-President.

University Women's Press Club

ORGANIZED in 1919 by Elizabeth Cringan, one-time Women's Editor of *The Varsity*, the University of Toronto Women's Press Club is a group composed of undergraduate women from all colleges who are interested in journalism or some of its aspects. Carrying on its work unostentatiously but surely from year to year, it feels encouraged to continue by virtue of the results it has already seen in the successes of some of its former members.

The membership remains small, usually numbering about twenty members, with the express purpose of making the discussion and critical groups more pertinent. The President-elect of the Toronto Women's Press Club is automatically the Honourary President of this smaller organization, a connection which is developing into a worthwhile bond. There is a definite attempt to encourage first and second year literary aspirants so that they may have opportunity to accomplish something for themselves before they have graduated from college. For admittance into the Club it is necessary to submit original work, to be read and criticised unanimously at an open meeting.

For these reasons the programme in the last few years has been attempting a balance by dividing the time alternately in presenting and criticising original work, and by inviting prominent journalists of Toronto or elsewhere to give informal talks. Among the speakers who visited the Club this year were: Mrs. Ringland, who spoke on "Children's Stories"; Miss Lois Girvan, on "Publicity"; Miss Bessie Ferguson, of the *Mail and Empire*; and Hilda Hesson, of the *Winnipeg Gossip*.

Also in the last year or so, there has been a serious attempt made to link up with the Men's Press Club for one or two meetings at least, and it is hoped that a precedent will be set. The Women's Press Club usually carries on meetings upon a smaller scale, however, tending to be of a more personal nature, and the half-hour of tea before business is delightful and friendly.

MATHEMATICAL AND PHYSICAL SOCIETY

Back Row: Miss M. E. Jupp (1st Yr. Rep.), J. C. Strachan (Treasurer), Miss M. A. Eddy (2nd Yr. Rep.), A. E. Honeywell (3rd Yr. Rep.), Miss J. I. L. Kinnear (Cor. Secretary), G. H. MacCarthy (4th Yr. Rep.), J. J. Blackhall (1st Yr. Rep.).

Front Row: H. L. Collingwood (Graduate Rep.), Miss M. F. Hall (Past President), J. P. Blewett (President), Prof. L. Gilchrist (Hon. President), H. W. Alexander (Vice-President), Miss A. A. Crutcher (Rec. Secretary).

Mathematical and Physical Society

THE Mathematical and Physical Society has a very important place to fill in the lives of Science students. Many of our lectures and all of our "labs." take place far from the College to which we nominally belong. The social functions of the Society enable us to meet our classmates under much less formal auspices than of the classroom.

These functions consist of our annual At Home, our skating party, our open meeting and a Spring and Fall Hike, all of which have been very successful this year.

A more unique contribution is offered in the regular meetings on alternate Thursdays. Generally, two addresses are given, one by a member of the faculty or a prominent outside speaker, and the other by an undergraduate. The scope of the addresses is very wide, and they provide an interesting diversion from the necessarily specialized instruction of the course, as well as an opportunity to become acquainted with recent developments in the subjects we study.

THE HONOUR SCIENCE CLUB

Front Row (Right to Left): J. MANERY (Secretary), B. MEEN (President), PROF. H. WASTENEYS (Hon. President), M. MEEN (Vice-President), C. STEVENS (Treasurer).
Back Row (Left to Right): B. ROGERS (II Yr.), C. SANDERSON (II Yr.), K. DEWAR (I Yr.), D. CHITTY (I Yr.).

The Honour Science Club

A MOONLIGHT night! Fifty couples, labs. forgotten, seated around a glowing campfire, comfortably (?) filled with delectable dogs, olfactory sense tickled with the sweet aroma of coffee simmering on the fire, enjoyed each other's company on our annual hike. Thus the year began.

To help the toiling embryo scientists to forget the humdrum of lectures, books, vitamins X, Y, Z, and to add the humanizing touch of social life, such is the purpose of the Honour Science Club. This purpose was accomplished by three of our popular dances at U.T.S. Dancing to the strains of Doug. Marshall's orchestra, the members widened their circle of friends and, during the novelty dances, proved themselves as accurate at throwing serpentine and papier-mache balls as at titrating permanganate solutions.

1932—Leap Year!—brought the girls the opportunity of their college career of which they took full advantage at the unique party at the Women's Union in January. Reversed Paul Jones and lemon dances with the women wielding the lemons, gave the men the experience of being asked rather than asking for dances.

The year's activities were brought to a successful conclusion at a final get-together party at which the executive for the forthcoming year was elected.

The Macdonald-Cartier Club

THE aims and purposes of the Club are twofold. Primarily it is to benefit the members by addresses on subjects of political interest, opportunity for discussion being given to the members at the meetings. Secondly, it is to promote Conservative doctrine throughout the University.

During the past academic year, both luncheon and evening meetings have been held. At the former some prominent gentlemen in Conservative politics have spoken. At the latter, discussions on current political questions have been held.

The list of members:

E. G. Adie
J. P. Agar
J. M. Armstrong
R. A. Bell
A. W. M. Brymer
W. D. Conklin
J. G. Crean
R. J. Cudney
J. W. H. Doherty
P. A. Dufresne
S. E. Fennell
G. W. Gordon
D. J. Grier
R. J. Gunn
A. G. Heakes
S. H. S. Hughes
H. H. Johnston
T. C. Keenan
K. B. Kennedy
T. C. Kinnear
F. J. Maher
S. F. McAdam
C. W. Minett
J. F. Morlock
W. D. Roberts
A. R. Ross
J. Summon
L. R. Scheult
J. L. Stewart
R. B. Trott
C. W. Tyson
G. B. Weiler
W. J. Weiler
J. M. Whyte
M. A. Wilkinson
R. F. Wodehouse

University of Toronto Liberal Club

EXECUTIVE:

Harold J. G. Jackson, *President* W. S. McPherson, *Vice-President*
A. D. Clute, *Secretary-Treasurer*

COUNCILLORS:

W. D. Scott, I G. J. O'Connor, II
R. E. S. Green, III A. C. Zimmerman, IV.

"TO YOUTH Liberalism is the open road, standing as it does for high principles, sound politics and progressive actions."

Liberalism is concerned with the weal of all, the nation's welfare and the common interests of our people. Her policy has ever been to consider all these phases of national life with an avowed intent and purpose of neglecting nothing, considering all, and ever striving for a truly representative government. Her actions have resulted in a greater Canada and a fuller realization upon the part of her people that Liberalism is the open road.

The University of Toronto Liberal Club, an undergraduate organization, is composed of men interested in forwarding these ideals of Liberalism in Canada. Founded in 1924, it has always striven toward this end, with the result that, to-day, it plays an active role in developing undergraduate thought.

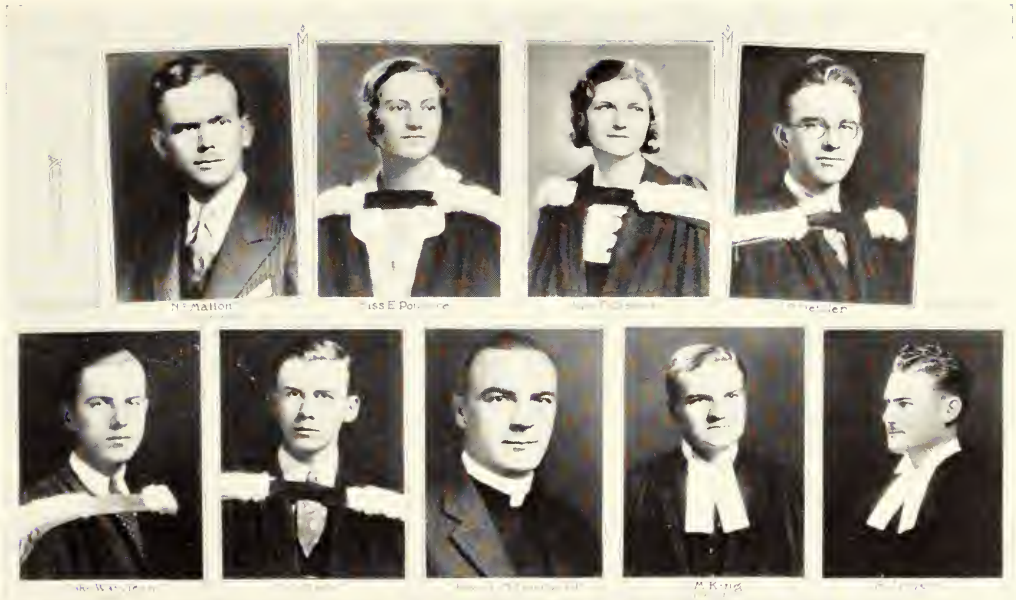

THE NEWMAN CLUB EXECUTIVE; UNIVERSITY OF TORONTO, 1931-32

Newman Club

NEWMAN CLUB was founded by His Grace, Archbishop MacNeill, D.D. in 1913, for the purpose of providing for the spiritual, intellectual and social welfare of all Catholic students, both men and women, in attendance at institutions of higher education in the city. Its existence embodies an ideal which is successfully fulfilled in Canadian and American Universities by the Federation of College Catholic Clubs, an organization of which the Toronto Newman Club is an active member.

The steady growth of the Club in activity and in membership has fully justified the beliefs of its founders. The present spacious Club house is a building of which all the members are proud. The Chapel is an excellent example of Gothic architecture, and represents years of effort on the part of successive executives supported by the unflagging enthusiasm of its line of Paulist Chaplains and the generous interest of those who are prominent in the Catholic life of this Province.

To many who graduate this year, the halls of Newman Club will ever be dear. The Club has woven itself into the lives of its members, and the true friendships gained, as well as the acquaintances formed, will, as in the past, profoundly influence the future of all who now enter the ranks of the Alumni of the Club. Theirs will be the memory of many happy hours spent at the dances, teas, smokers and other soirées, held at the Club. In their interest have many men, prominent in the life of Canada, spoken under the auspices of the Club. Their spiritual life has been well directed by a resident Chaplain, through frequent religious exercises around which all activities of the Club are centred.

The present year has been very successful. It has seen the organization of a Canadian Province within the Federation, the initial step of a future of great promise. It has thoroughly proven the value of a Club, constituted as is Newman Club.

GERMAN STUDY CLUB

Back Row: E. ADIE (Bus. Manager), MISS E. D. BRUNKE (Social Convenor).

Front Row: N. H. SHAW (Vice-President), MISS M. C. C. WALKER (President), PROF. B. FAIRLEY (Hon. President), G. L. HALLMAN (Secretary).

The German Study Club

THE Club was founded some years ago for the purpose of promulgating the German language and culture, especially among undergraduate students of the University. The membership embraces all faculties and is not restricted to the students and staff-members of the Departments of German in the various colleges alone, but non-students also are given a cordial welcome. The Club offers a particularly inviting aspect to those native Germans who are absent from the Fatherland, for from time to time speakers inform the members of new developments at home, or lecture on different phases of German culture.

This year's activities are of unusual importance. Toronto is celebrating, in a fitting manner, the centenary of the death of the great Goethe. Members of the Club are most appropriately presenting, as their annual play, one of his earlier comedies, "Die Mitschuldigen", written in Leipzig when he was a student of nineteen. It has also been the practice of the Club to give a short play at every meeting, together with a short lecture and a musical programme.

We should like to thank those who have brought enjoyment to the Club by their contributions of music and addresses; to them is extended deep appreciation for their part in the programmes. After each meeting, refreshments and informal conversation bring the evening to a close.

It is the hope of the Executive that the purpose of the Club, in fostering a spirit of mutual understanding between two great nations, is being fulfilled.

ITALIAN-SPANISH CLUB EXECUTIVE, 1931-32

Back Row: H. DARTE (Secretary), E. SCOVEL (Pub. Manager), M. CONBOY (Vice-President).
Front Row: J. BOOTH (Treasurer), G. LAUGHLIN (President), PROF. G. C. PATTERSON (Hon. President).

Italian-Spanish Club

IN 1924 the Italian-Spanish Club had its origin and it has made great strides with each succeeding year. The aim of the Club is to further the interest in the Italian and Spanish languages and to promote the study of their history and civilizations. Its membership includes, besides members of the Undergraduate Body and many faculty members, many prominent local people. Among its noted members are: Signor Ambrosi, the Italian Royal Vice-Consul; the Consuls of most Spanish-speaking countries; Senora Guerrero and many prominent Italian doctors in Toronto.

The Club holds one meeting a month with a programme of music and speeches in either language, followed by refreshments and conversation. A play night is held every spring when the members of the Club present an Italian and a Spanish play. This year the Club offers "Bebere O Afflogare" in Italian and "Zaragueta" in Spanish. The Executives of the Club are obliged to Senora Guerrero, Mrs. Cragie, Professor Meek, Professor McCallum, Misses Elliott and Demery, Randolph Crowe and all those who so kindly assisted in the programmes of the Club, contributing to its success.

FABIUS CLUB

M. E. Hogarth, H. L. Wolfson (Secretary), L. Tarshis.
M. E. Carpenter, E. J. Urwick, M.A. (Hon. President), E. J. Baker (President), I. M. Biss, B.A. (Vice-President), C. M. Temple (Treasurer).

Fabius Club

"THE Fabius Club consists of men and women who desire by frank examination of the assumptions and methods of the existing Industrial System, to reach a fuller understanding of its defects and the possibility of substituting co-operation for competition".

The above constitutes, in so far as a statement can, the idealogy and the philosophy of the Club.

The programme throughout the year consisted of a series of fortnightly meetings, held on the first and third Thursday of each month, at which members, one graduate and one undergraduate, presented papers and conducted a discussion on each of the given subjects as listed:

1. An Analysis of the Pros and Cons of the Profit Motive.
2. Scientific Management and Its Implications.
3. Forms of Control and Super-Control.
4. The Financial Instruments and Their Difficulties.
5. Other Forms of Control.

The point of view that evolved from these discussions was one with a rather marked conviction in favour of socialistic control in some phase. The member body evidence a sincere interest in the questions and principles involved to an extent gratifying to the executive, and of such a nature as to assure it in the correctness of the plans pursued.

At the time of writing there is a motion before the Club involving affiliation, either as a Club or by individual action, with the League for Industrial Democracy, an organization having representation on the campuses of various American Colleges and Universities.

The outgoing Executive feels assured that it has given to the Club a fruitful programme and promising course of action and it is with sincere hope that the Club will continue to evolve its functions in the light of progressive thought and action that it gives this message at the close of 1931-1932.

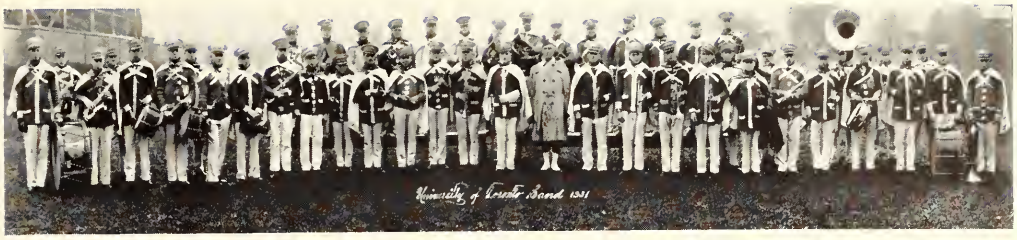

Students' Band

THE year 1931-32 has been the occasion of rather noteworthy achievement in the activities of the Students' Band. During the preceding years interest had been at a very low ebb. A movement from within, fostered by the support of the Students' Administrative Council, provided the stimulus which has finally resulted in a musical organization worthy of this University.

Over sixty students responded to the call for recruits last September. After two weeks of constant drilling and practising, fifty of this number were privileged to wear the Blue and White uniforms.

From the very first appearance the band was well received by the students. Appropriate letter formations delighted the rugby enthusiasts and the various university songs added colour to the games. On four occasions during the rugby season the band had opportunity to display its prowess in the Varsity Stadium. The complete unit journeyed to London and fully sustained its reputation there.

At the conclusion of the rugby season, plans were immediately set in motion to prepare for a concert. After some weeks of diligent practice, the students were presented with a programme of concert music in Convocation Hall. About a month later the band joined the student assembly that gathered to bid farewell to the retiring president.

The senior hockey team also received the support of the band in the final struggle with McGill for the Intercollegiate championship.

As long as the present interest is subtained, the Varsity Band will continue to be an asset to the University in years to come.

THE LAW CLUB OF THE UNIVERSITY OF TORONTO

Front Row: J. M. ARMSTRONG, J. L. STEWART, F. R. HUME.

Back Row: N. PIVNICK, R. MUIR.

The Law Club of the University of Toronto

ALREADY, despite its youth, one of the most active associations at the University, the Law Club, brings to its members monthly addresses on subjects of juristic and legal interest.

Formed in December, 1930, as a result of the activities of certain undergraduates, the Club is now composed of all the members and many of the graduates of the Honour Course in Law. Its meetings are designed to supplement the regular work in this course.

The executive of the Club has always received the active co-operation of the staff of the Department of Law at the University. Dr. W. P. M. Kennedy, head of this department, is now Honourary Vice-President of the Club.

The Honourary President of the Club since its formation has been Hon. N. W. Rowell, K.C., who addressed the Club at the first annual dinner in March, 1931, on "The Judicial Committee of the Privy Council". Mr. Rowell also spoke to the Club in January, 1932, on "The Permanent Court of International Justice".

Other speakers in the past have included: Charles Morse, Esq., Registrar of the Exchequer Court; Dr. C. A. Wright, of Osgoode Hall; George Wilkie, K.C.; Hon. Mr. Justice C. A. Masten; A. W. Rogers, Esq.; Professor Jean Escarra, of the University of Paris; and John Robinette, Esq., of Osgoode Hall.

Since one of the purposes of the Club is to bridge the gap between the members of the Law course and the older members of the profession, all graduates of the course are urged to take advantage of their privilege of becoming members.

TORONTO INTERCOLLEGIATE CHRISTIAN UNION EXECUTIVE, 1931-32

P. W. DOWNER (Wycliffe and U.C. '32—President), MISS P. ARGALL (Victoria '31—Vice-President), A. C. HENDERSON (Med. '36—Secretary), MISS W. CRAIG (Victoria '33—Treasurer).

Toronto Intercollegiate Christian Union

THE Inter-Varsity Christian Fellowship, a group of Unions similar to the Toronto Inter-Collegiate Christian Union, though but recently formed in Canada, is one of world-wide affiliations. In 1877 was founded the now famous Cambridge Inter-Collegiate Christian Union, the forerunner of numerous other Unions throughout the British Isles which were eventually to amalgamate into the Inter-Varsity Fellowship of Evangelical Unions.

In 1928 the Toronto Inter-Collegiate Christian Union was formed and in 1929 the Inter-Varsity Christian Fellowship, of which the T.I.C.C.U. represented the nucleus. At the same time the League of Evangelical Students, with which the I.V.C.F. maintains close touch, was becoming established in the Universities of the United States. In 1930 similar organizations were started in Australia and New Zealand.

The motive of the T.I.C.C.U. as of all the Unions, is a sincere desire to serve the needs of any who wish to deepen their fellowship with the Living Christ, and its energies are directed in an endeavour to be of practical assistance to any who are perplexed in problems of faith and life.

Its activities comprise a weekly discussion group, a noon-day half-hour prayer group and occasional meetings addressed by special speakers.

While anyone interested is more than welcome to the groups, those who wish definitely to join the Union are requested to sign a declaration of belief in the Unity of the Three Persons in the Godhead and in Jesus Christ as Saviour, Lord and God.

FACULTY ORGANIZATIONS

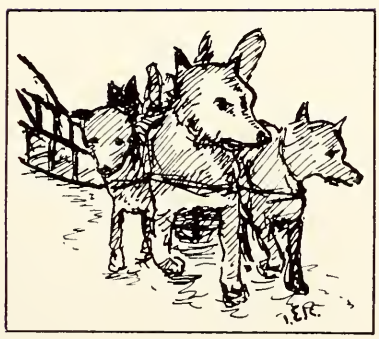

COMMERCE CLUB EXECUTIVE

Back Row: C. M. MAGWOOD, W. A. PEARSON, J. M. MACNAB, R. C. GIBSON.
Front Row: F. W. CONDLLN (Assistant Secretary), R. E. S. GREEN, PROF. F. R. CROCOMBE (Hon. President), E. L. BAKER (Pres.), R. T. GREER (Vice-President), J. H. BROUGHTON (Secretary), J. D. MURRAY.
Absent: T. GRANDIN (Treasurer).

Commerce Club

IN THE year under review, the Commerce Club has maintained and even surpassed the high standard set in the previous year. The annual banquet which was addressed this year by the Rev. Canon Cody, President-elect of the University, was the largest in the history of the Club. The second Annual At Home, held in the Venetian Room of the Royal York Hotel on January 29th, was a most enjoyable function and was largely attended.

In addition to many interesting noon hour meetings, two smokers were held, the first addressed by Mr. W. H. Moore, M.P., chairman of the late Tariff Board, and the second by Mr. Emil Sauer, United States Consul. The large attendance at all these meetings was evidence of the keen interest shown by the members.

In the field of athletics, a squash tourney was arranged, and the Crocombe Trophy presented for annual competition in this sport.

In extending its best wishes for the future to those of its members who are graduating this year, the Club expresses the hope that they will remember that a warm welcome always awaits them at any of its functions or meetings.

UNIVERSITY COLLEGE FRENCH SOCIETY

Back Row: Miss R. K. P. Wood (1st Yr. Rep.), G. L. Hallman (Treasurer), J. L. Lay (Bus. Manager).

Front Row: H. H. Noyes (Secretary), Miss E. B. Burton (President), Prof. L. Allen (Hon. President), Miss E. I. Baker (Vice-President), Miss E. D. Brunke (Pub. Manager)

University College French Society

BETWEEN the study of French Literature and the actual speaking of the language, lies a gap which the French Society helps to bridge. Its meetings are conducted wholly in French, and though a *Parisien* might depart from them with offended ears, the members are mutually patient, with the result that the speed of their conversation increases from month to month.

Several short plays have been presented, including one which was written by a member of the Society, and two radio dialogues which were broadcast through the medium of a curtain. The most ambitious undertaking of the year was the presentation of "L'Habit Vert", by de Caillavet and de Flers at the Hart House Theatre. The large cast was extremely well directed by Miss Cole and Mr. Finch. Their close attention to the acting and pronunciation was amply justified by the dramatic finish of the production.

The Society has had the opportunity of enjoying several interesting speeches. Miss Madeline Lake, a former president, described in a humourous manner the difficulties that beset a Canadian student in France. Dr. Allen, the Honourary President, addressed one of the gatherings, and M. Laflamme spoke to the joint meeting of the four French Societies of the University.

Musical renderings of French composers by Miss Brunke, Miss Cutler, and others have been especially enjoyable features of the monthly programmes. Each evening's entertainment concluded with the singing of French songs.

Informal conversation around the coffee cups was always a successful finale to a more serious programme, though the refreshments were usually of a better quality than the French conversation.

VICTORIA COLLEGE MUSIC CLUB EXECUTIVE

Back Row: L. H. CRAGG (Treasurer), D. W. MCGIBBON (Bus. Manager), MISS H. EMERSON (Asst. Bus. Manager), W. D. CONKLIN (Advt. Manager).

Front Row: MISS D. DARLING (Secretary), J. D. W. CUMBERLAND (President), MISS M. M. LIPSETT (Vice-President).

Victoria College Music Club

ONCE again the Victoria College Music Club has lived up to the motto which has guided it in all its work: "Just a little bit better". The Club is now looking back on its seventh annual production of Gilvert and Sullivan operas, and very successful productions too. The opera which was chosen this year was "Patience", and the Club showed its ability to bring out the best of this tuneful work in every moment of the performance. The cast of principals was especially well-suited to the particular charm and melody of "Patience" and the chorus which supported them was one of the best that the Victoria College Music Club has ever put on the stage.

The opera was produced in Hart House Theatre on February the 6th, 8th, 9th, 10th and 11th, and the crowds which filled the theatre were large and appreciative. The direction was again in the skillful hands of Mr. Thos. J. Crawford, Mus. Bac., F.R.C.O., F.T.C.L., who has, in the past five years, done so much to make the Club's presentations so very successful. Music lovers of Toronto will look forward in the future to further productions by this Club.

VICTORIA COLLEGE DEBATING EXECUTIVE

R. McKnight, K. Cash.
E. Burrows, G. Romans, A. Anderson.

Victoria College Debating Society

THE Victoria College Debating Society was founded last year, and so is comparatively an infant as campus organizations go. But even in its second term it has become a recognized part of the life of the College and expects soon to put Victoria on the map as regards debates. It took over the debating activities of the old Student's Parliament, when that institution went co-educational and is now a completely autonomous society with no executive responsibility attached to it. As a result, the debating has gained in refinement and interest what it has lost in virility.

There were three debates during the year, the last being with Trinity College. All were on topics sufficiently broad to be entertaining and provided plenty of scope for wit and for airy generalizations without insisting too much on erudition. As regards interest and attendance, we cannot report a banner year, but hope nevertheless that we are well on the way toward one for the next session.

VICTORIA WOMEN'S LITERARY SOCIETY

Standing (Left to Right): Elizabeth Eedy, Helen Rutnam, Doris Livingston, Mary Thompson.

Seated (Left to Right): Dorothy Rae, Margaret Slater (President), Dr. Ford (Hon. President), Maysie Roger, Margaret Wright.

VICTORIA COLLEGE FRENCH CLUB

Back Row: Mildred Oldfield, Dorothy Rudolph, Elizabeth Loosley.

Front Row: Gladys Smith, Constance Lewis (President), Dr. H. E. Ford (Hon. President), Kathleen Russell (Vice-President), Gertrude Knox (Treasurer).

In absentia: Mary Carman (Secretary).

LORETTO COLLEGE LITERARY SOCIETY

Back Row: D. Cain, M. Mossbaugh.
Front Row: M. McLaughlin, M. Moran, C. Mace.

LORETTO COLLEGE HOUSE COMMITTEE

Back Row: M. Unger, A. Nolan, D. Long.
Front Row: M. Loughlin, M. Moran, A. Hayes.

ST. JOSEPH'S COLLEGE STUDENTS' ADMINISTRATIVE COUNCIL

Back Row: H. McHENRY, M. RYAN.
Front Row: I. BAXTER, E. HARRISON, C. HINDS (President), H. MUSSEY.

ST. JOSEPH'S COLLEGE HOUSE COMMITTEE

Back Row: E. SCULLY, U. MURRAY.
Front Row: C. HINDS, L. PATERSON, P. BONDY.

ST. JOSEPH'S COLLEGE—ST. THERESA'S LITERARY SOCIETY

B. MILLER, R. LAPLANTE, L. PATERSON.

ST. JOSEPH'S COLLEGE—LE CERCLE FRANCAIS

J. NAUD, J. FARLEY, P. BONDY, E. BATTLE.

TRINITY COLLEGE SCIENCE CLUB

Back Row: H. S. C. Archbold, H. Hayward, A. W. A. Brown
Middle Row: J. E. Moore, G. H. Johnson, D. W. Leonard, D. S. Holmstead, J. E. A. Crake, J. F. Hinchliffe.
Front Row: H. V. Rice, A. H. Woodcock, H. Howard, S. H. Jackson (President), P. B. Hamilton, Prof. F. T. H. Fletcher (Hon. Vice-President), W. N. Bowden.

The Trinity College Science Club

THE Trinity College Science Club was founded by Mr. David A. Keyes, Mr. F. M. Turner and Professor Simpson, to fill the need in Trinity College of a club where those men interested in Science could gather and discuss various scientific topics. Since its foundation the club has numbered among its members men who, to-day, are famous for their scientific achievements. Of these men a few are: L. V. Redman, the discoverer of redmanol; G. H. Tomlinson, who developed a process for carbide manufacture; and Dr. B. Collip of McGill University, who is well known for his work in the separation of insulin and for more recent biological discoveries.

At fortnightly intervals the Club meets in a students' room where a paper on some branch of science is read by one of the members. Refreshments are then served, during which discussion of the paper is carried on. The interest of these discussions is the element in the club that has the most appeal to the student body. The membership in the Club is limited and care is taken, in the election of new members, to insure that they are genuinely interested.

In the Easter term an open meeting is held, to which everybody is welcome. Some person, prominent in science, is chosen each year to address this meeting.

ST. HILDA'S LITERARY SOCIETY EXECUTIVE

Back Row: M. McCULLOUGH, M. McMULLEN, H. SALMON, E. HODGE.
Front Row: M. THOMPSON, H. GROOM, C. DENISON, C. STEELE, M. FARMER.

ST. HILDA'S WOMEN'S AUXILIARY

Back Row: G. PALMER, M. ROSE, H. GROOM, M. HALL.
Front Row: R. BERRY, C. McQUADE, M. CASSIDY.

The Women's Literary Society of University College—1931-32

The Executive of the Society for the past year has been as follows:
President—Margaret Attwood *Vice-President*—Jocelyn Moore
Secretary—Maureen Macoun *Treasurer*—Maud Sexsmith
First Year Representative—Margaret Lang

Two open meetings were held, one in December and one in February. At the former, Mrs. S. Creighton read a paper on Modern Novels, and at the latter Mr. S. S. Brett spoke on Literature and Philosophy in the Twentieth Century.

At the regular meetings, papers were given by: Jocelyn Moore, on Modern Negro Poetry; Isobel Jordan on Humbert Wolfe; Betty Burton on Paul Verlaine; Primrose McLean on Willa Cather; Hasel Hammond on James Joyce and Maureen Macoun on Edwin Arlington Robinson.

ST. JOSEPH'S COLLEGE DRAMATIC SOCIETY
M. GILLOOLEY, E. HARTMANN, J. GRANT, F. O'CONNOR.

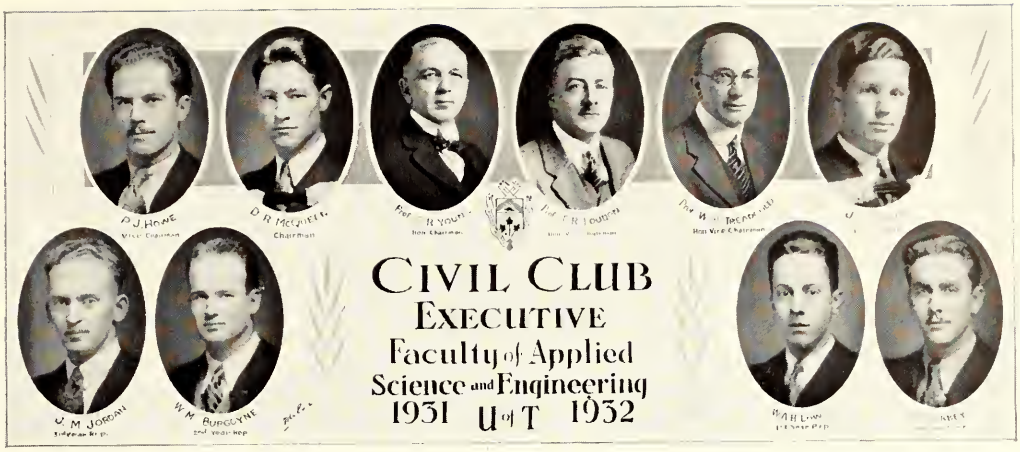

The Civil Club

ONCE again we draw near to the end of a term and for some of us it is the last term of our four years. Others are off to a good start and are looking ahead to some of the most interesting years of their life.

The present fourth year, twenty in number, is the largest graduating class from this department for several years. The junior years have a registration considerably larger, so it seems that Civil Engineering is fast regaining the popularity it once had.

This year our annual fall excursion took in the filtration plant at Niagara Falls, Ont., the arch bridge over the Niagara River, a model of Niagara Falls, the Niagara Power Company's plant and points west.

The fall smoker was held last December and was a decided success. Prof. L. J. Rogers gave us one of his very interesting addresses.

At present plans are in progress for the Annual Dinner, which has always been a feature and we are looking forward to a pleasant evening.

We, who are graduating this year, wish to thank our Professors for the valuable assistance that has been given us by them, in our four years of attendance here, and hope that the coming years will benefit by their experience and teaching to the same extent as we have.

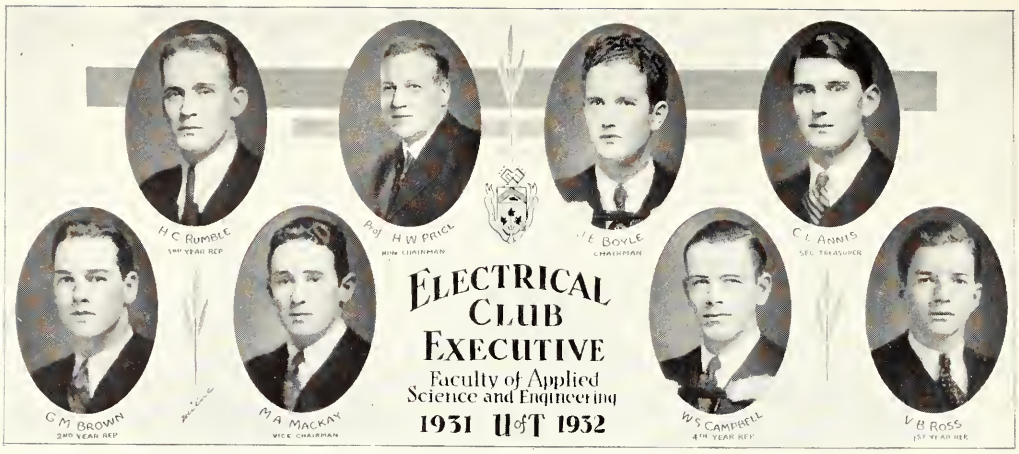

The Electrical Club

ANOTHER year goes down in history at S.P.S. The activities of the Electrical Club this year have been varied, and the increased interest shown is but one indication that in the near future the main component in the Engineering Society will be those undergraduates in the Department of Electrical Engineering.

It has always been the chief aim of the Club to help the members to have a keener insight into the practical side of their chosen career, either by the discussion of papers by men prominent in the profession, or by taking trips to plants of industrial interest where production methods are studied.

Late in October, trips were held by the different years to plants of importance in Toronto, Peterborough, Hamilton, Queenston, Niagara Falls and Buffalo. A greater conception was gained of the generation and distribution of power with its application to industry, and of the manufacturing and uses of electrical machinery and apparatus. The field is a large one, and some idea of its scope and opportunities are suggested to those who are entering it.

The meeting in December was held as a smoker at which Mr. A. G. Turnbull of the Canadian General Electric described some of the newest developments in industrial control systems and their applications. The January smoker was addressed by the Honourary Chairman of the Club, Professor H. W. Price, who discussed some of the more recent inventions and engineering developments. These meetings are an important phase in the Club's activities, and interest is advanced in a social manner as well as from a practical standpoint.

The support given this year's executive has been sincerely appreciated. With the continuation of the enthusiasm and co-operation shown, next year's executive will have their efforts well rewarded, and we wish them every success in keeping the Club in the foreground at the "Old School".

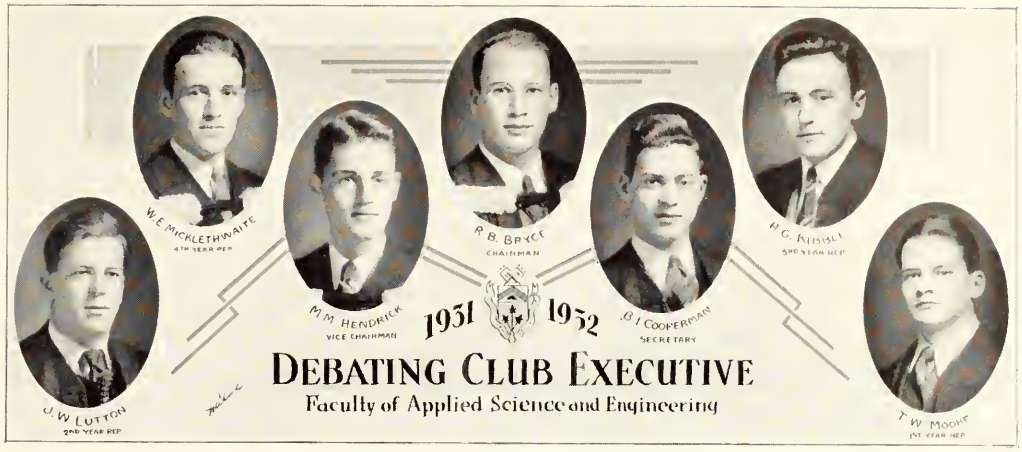

S.P.S. Debating Club

WHILE debating does not appeal so much to the embryo engineer as to those who expect to enter fields where talk is more important than action, the forensic art does find a few friends in the Science Faculty. The object of this Club is to provide these men with the opportunity to develop their speaking ability as well as to afford pleasure to those who enjoy discussion.

The ability to speak clearly, effectively and concisely is recognized as a necessary part of an engineer's training. Particularly is this so when engineers are being called upon to supply a wider demand in a more complex world.

This Club provides opportunities for this training by several means. During the fall it holds a number of formal discussions introduced by several members. It has a dinner, at which a qualified man talks on some phase of public speaking. In the winter it runs an inter-year debating competition for the Sedgeworth Trophy and an oratorical contest.

The Club wishes to thank those of its members whose work has made its meetings worth while, and those of the staff whose aid and advice have been of much value.

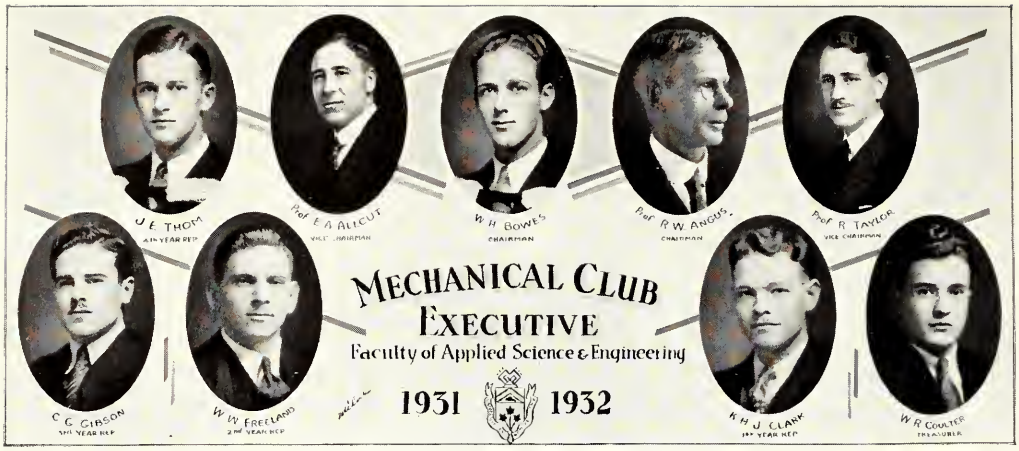

The Mechanical Club

THE Mechanical Club is twenty-five years old this year. Long may she live! In 1907 the Mechanical and Electrical Club was inaugurated as the official student organization for those in the departments. Two years ago, the Mechanical and Electrical Club was divided into its two separate departments, owing to the fact that about half the enrolment at the School fell within this Club. We may well feel proud that, despite this split, the Mechanical is still the largest club.

Our activities this year began with the trip to Niagara Falls, Buffalo and Queenston. This trip is always very instructive, especially to Freshmen, and it may be safely said the excursion was entirely satisfactory. Unfortunately, by ruling of the Faculty, there will be no general trip next year, but the various clubs will be allowed to organize their units to visit plants of interest individually.

Two smokers were held, one before and one after Christmas, our speakers being Professor Angus, and Mr. W. H. D. Clark of the Combustion Engineering Corporation, Montreal. As a suitable ending, the Mechanical Club At Home was held at the Silver Slipper, which was well attended and highly successful.

We hope that the next executive will enjoy every success in its administration, and we would like to wish the members of the present club all success in their examinations.

The Architectural Club

THIS year of grace has not been one of depression for the Architectural Club. It has been one of satisfying events.

To begin with, the annual trip to Gull Lake was even more successful than usual; the work in water-colour this year showing a decided upward trend in standard. Besides which, several of the members came closer to nature than ever before. Yes! indeed, there was more than one who sat accidently on the bottom of Rackety Creek, when the creek-bed was full of water, and not least in interest was the lady known as "Lou".

The dinner this year was a decided success. It was held at the Royal York Hotel. The old Architectural custom of Freshman initiations on this night was repeated for one more year. The system of individual effort on their part was discarded. Instead, they put on skits, etc., in groups. The result was a riot of fun and a credit to the Frosh. Our Honorary, or as the menu read, Honourable Chairman, Mr. Craig, gave an excellent talk on the recent legislation concerning Architects.

Throughout the year, interesting talks and pictures were given and shown on diversified subjects by men qualified to do so.

The annual dance was held at the Embassy Club in February. From the standpoint of music and floor, it was a real success, but the arrangement left something to be desired, in keeping the party together as a whole. This may well be considered by the incoming executive.

In conclusion, the writer can only hope that the support given the new chairman by the executive will be as full as that enjoyed this year.

The Industrial Chemical Club

AS ITS name implies, this, the most active of the constituent Clubs of the Engineering Society, serves as the connecting link between the undergraduate Chemical Engineers and the men who have "taken the bumps of life with calm".

Periodical gatherings, rightly called "smokers", are held, at which some industrialist is featured as the speaker of the evening. His subject may vary from Disarmament to Dissociation. The social value of these functions lies mainly in the many personal contacts made in the endeavour to secure not only sufficient cigarettes to last the evening but also the next week's supply. It is in these sessions, far from the discord of the Med's "H_2S", that the lusty-lunged frosh becomes an adept at the famous slogan "Toike Oike"—nineteen words, no more, no less.

The session 1931-32 saw the end of what had, until the present, been the most enterprising of the Club functions, namely the annual Inter-year trip. It was with mingled feelings of relief and regret that the Club Executive received notification to this effect from the Faculty Council.

Following the precedent set during the last season, the Club plans to hold two dinners. If the enthusiasm for the first is an indication of the success of the second, our efforts will have been well rewarded.

And so, in yielding our lockers to the seniors to come, it is our wish that they may reap the same handsome dividends and genuine pleasure that has attended our participation in these activities.

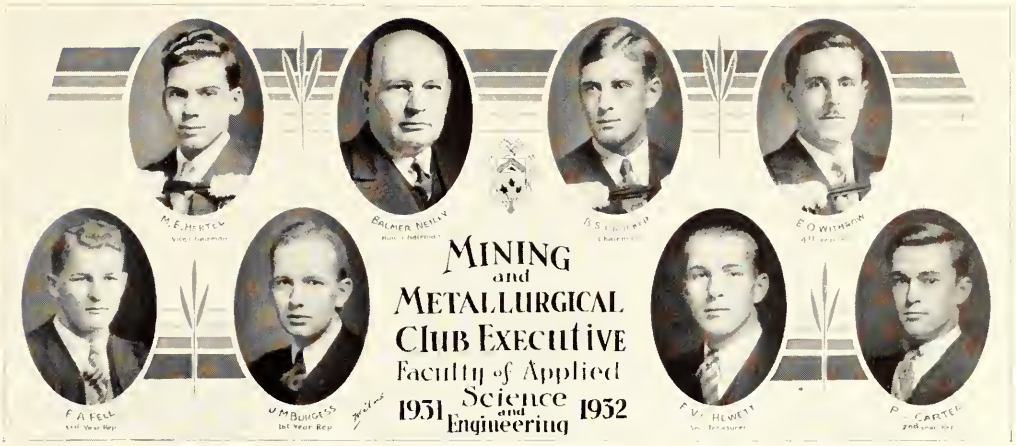

The Mining and Metallurgical Club

ONCE again the spring examinations bring to a close another successful year in the annals of the Club—the seventeenth year of its existence. Ever since 1915, when the Muckers Club was changed to the Mining and Metallurgical Club, it has been growing in activities and number of members. Each year more and more interest is shown in our organization by prominent mining engineers, until this year we were extended the privilege of holding our final dinners at the Engineers' Club. This interest is very much appreciated, both by the executive and members of the Club.

This year we continued the policy of having a practising Mining Engineer as our Honourary Chairman, and were very fortunate in having one of the Club's oldest and strongest supporters, Mr. Balmer Neilly, in that office. Much of the Club's success has been due to his energetic and able support.

The customary activities of the Club have been held as in previous years. Our first function was an initiation smoker, held in Hart House early in October. Here the Freshmen were shown the subtle difference between departments 2 and 8 and the "hoi polloi".

The Annual Trip was made to Niagara Falls, Buffalo and Lackawanna. The evening was spent in Buffalo. . . . .

Our Honourary Chairman addressed the first dinner meeting in November. The second dinner was held in January, and Mr. Hibbert of Noranda was our guest speaker. Our February meeting was held at the Engineers' Club and Dr. A. P. Coleman gave us a very interesting talk. It is proposed to hold another dinner meeting in March.

The social event of the year was the delightful At Home of the Association of Women of the Mining Industry. This was held in November. The new Mill was officially opened in the fall by the Hon. Charles McCrea, with Sir Robert Falconer presiding over the ceremonies. Tea was served in the building afterwards.

This year we started the policy of getting new and old graduates out to our meetings. This proved very successful, and we hope the practice will be continued in future. Those of us who graduate this spring would like to feel that we can come back in future years and see old and familiar faces at the Club Dinners.

WYCLIFFE COLLEGE STUDENTS' CHRISTIAN ASSOCIATION

J. McKIBBIN (Vice-President), A. H. HART-DAVIES, B.A. (President), L. F. GEARY (Secretary-Treasurer).

Wycliffe College Students' Christian Association

THE three-fold aim and basis of the Wycliffe College Students' Christian Association is as follows:

(I) To deepen the corporate and individual spiritual life of the students.

(II) To co-operate with Christian organizations working among the students of the University.

(III) To maintain living contact with missionary movements throughout the world.

This was the second year of affiliation with the University Organization, and we may now be considered to form an integral part of that body.

One of the aims of the Association is to create and foster that attitude of heart and mind among the students, which in the past has given the College a reputation for missionary activity. Speakers this year have been for the most part graduates of Wycliffe, who are or have been engaged in missionary service. India has been represented by Rev. L. A. Dixon, Rev. C. R. H. Wilkinson and Dr. G. B. Archer; China by Rev. G. A. Andrew and Very Rev. A. C. S. Trivett; and the Arctic Regions by Ven. Archdeacon A. L. Fleming. One member of the staff and four students attended the Student Volunteer Convention at Buffalo.

At the weekly devotional periods, the communal aspect has been emphasized, and the quality of the meetings improved.

The Executive wish to thank all those who have supported them in their undertakings during the year, and feel sure that with the full co-operation of all the members, the future holds great possibilities for the Association.

HOUSEHOLD SCIENCE CLUB EXECUTIVE

Back Row: HELEN INGLES (III Year Pass Rep.), ANNE LAWSON (I Year Rep.), PEGGY RICHARDS II Year Honour Rep.), AUDREY THOMSON (IV Year Honour Rep.), NAN GIBBONS (II Year Pass Rep.)

Front Row: MURIEL MCKINNON (IV Year Honour Rep.), ANNA STOCKDALE (Secretary), JEAN FAULDS (President), MISS A. L. LAIRD (Honourary President), DORA FOX (Vice-President), ALICE GRANT (Treasurer), ESTHER WALLACE (IV Year Pass Rep.).

The Household Science Club

THE "Fall Term" opened with the usual glamour and excitement of initiation, which took place early in October. This was followed by the Freshie Tea, at which Miss Laird and the Club President received the new members. Monthly teas and luncheons were included in the Club programme; the monthly luncheons for third and fourth year girls being especially successful and interesting. These were held at Hunt's Yonge Street and prominent Toronto Dieticians were guest speakers. The activities of the year came to a gala ending with the Annual At Home, which was held at Eaton's College Street Auditorium.

The Women's Commerce Club of the University of Toronto

THE Women's Commerce Club, membership in which is open to women graduates and undergraduates in Commerce and Finance and Pass Commerce, exists for the discussion of economic and social problems and to provide a link between theory and the practical world.

During the year the following meetings were held:

October 23—At Home. Speaker, Professor E. J. Urwick.

November 12—An Analysis of the Present Business Depression. Speaker, Professor G. E. Jackson.

November 24—The Collapse of the Gold Standard and the Way Out. Speaker, Mr. A. W. Plumptre.

December 8—Unemployment and Its Remedies. Speakers, Mr. C. L. Burton and Professor T. J. Morgan.

February 3—India. Speaker, Mr. E. L. Jordan.

February 23—The Manchurian Situation. Speaker, Professor N. A. Mackenzie.

March 8—Banquet. Speaker, Honourable Mr. Martin.

EXECUTIVE:

Honourary President:

PROFESSOR G. E. JACKSON

Honourary Vice-Presidents:

PROFESSOR E. J. URWICK — MISS N. AUSTIN

MISS I. M. BISS — MISS L. H. COTTON

MRS. D. B. SINCLAIR — MISS M. HAMILTON

MRS. H. P. PLUMPTRE

President: FRANCES BECHTEL

Secretary: JEAN HARPER

Treasurer: PATRICIA DOWLING

First Year Representatives:

EDNA JACKSON — MAY BAGLE

Faculty of Dentistry Senior Hart House Committee Members

NEVER has the Faculty of Dentistry been so well and so fully represented on Hart House Committees as during the present year. Nothing more need be said to confirm the rapidly growing interest of the faculty in University affairs and in the very intricate management of Hart House. We can well be proud that our graduating class has a member on five Hart House Committees. May this inspiring display of faculty spirit serve as a guide and a precedent to the upcoming years, to follow in their footsteps and continue to make the Faculty of Dentistry a credit to the University.

Mr. T. L. Marsh, in point of service, is the senior member of the group, having been a member of the House Committee for the past three years and a member of the Board of Stewards for the last year. Mr. S. A. E. Merritt is a member of the Hall Committee, which has the handling of all affairs relating to the Great Hall. Mr. E. A. Roberts is a member of the Library Committee, which has the pleasant duty of choosing all books and magazines for the library and reading room. Mr. H. Mitchell is on the Sketch Committee, which controls the Sketch room. Mr. C. J. Orton as a member of the Billiard Committee has a voice in all business relating to the billiard room.

VICTORIA COLLEGE BOB COMMITTEE

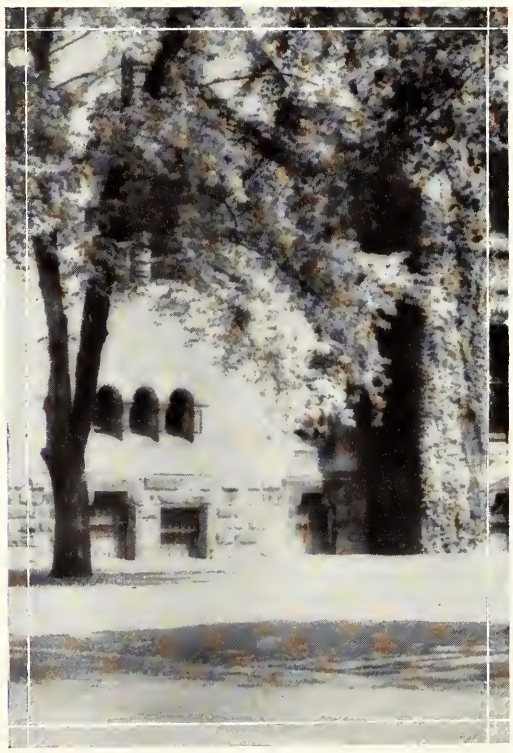

RESIDENCES

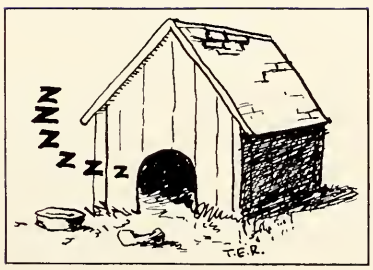

NORTH HOUSE

Front Row: M. M. Fletcher, E. B. Hymmen, J. H. Dool, W. F. Haehnel, D. R. McQueen, Dr. L. Gilchrist, C. G. Dickson, W. Fowler, I. D. S. McDonald, A. B. Green.
Second Row: R. C. Mitchell, J. R. Ballantyne, C. W. Tyson, A. S. Drummond, F. R. West, M. D. Knechtel, W. D. Brittain, M. J. Werry, C. J. Bridgland, L. J. Lichty, R. P. Bailey, E. R. Barrett, R. K. Johnson, C. Macdonald, F. A. Ruggle, E. M. Worden, A. J. R. Loos, R. J. Macdonald, L. K. Walkom.
Third Row: E. J. Stadtlander, R. Heggie, S. E. Fennell, L. S. Lauchland, C. G. Heuman.
Fourth Row: J. L. Fowler, J. W. Vila, K. R. Hymmen, H. J. Dawson, G. T. McMichael.
Fifth Row: J. D. Caldwell, W. J. Rae, E. D. Graham, W. J. Reid, J. F. Mitchell.

North House

SINCE last year the personnel of North House has undergone a considerable change, due to graduation and a variety of other causes. The present depression does not seem to have deterred any Freshmen from entering the University and the Sophomores of the house found themselves in the embarrassing dilemma of being decidedly outnumbered. However, as is usually the case, the Freshmen quickly lost all their advantage by their lack of organization and the balance of power was kept in the proper hands.

In many other ways the house has enjoyed a very successful year. Bridge has been the major indoor sport, with many alleged experts and many more critics. The chief social event of the year was the Annual Residence At Home, which was held at the Embassy Club and proved a huge success. Although this was the only official residence dance, many of the University dances were heartily supported. Athletically, the House seems to have a fine chance to win the shield for the third successive time. At this writing, North House is in the lead in the two events that have been run off.

A new tutor, Mr. W. F. Haehnel, came into the House and the officers for the year were: President, D. R. McQueen; Treasurer, C. G. Dickson; Secretary, J. H. Dool.

SOUTH RESIDENCE, UNIVERSITY OF TORONTO, 1931-32

Back Row: A. C. West, R. E. Hendershot, B. J. Bouchier, A. D. Williams, L. H. Vanloon.
Third Row: J. E. Hanselman, E. H. Tovee, D. J. Grier, R. L. Glover, H. D. Hickey, M. H. Glover, W. E. Shute, D. G. McGorman.
Second Row: J. W. Haddad, M. A. Mackay, F. T. Taylor, N. N. Haddad, J. E. Boyle, F. W. Love, M. R. Lemon, W. T. Vrooman, A. H. Carter, R. C. Cummer, B. H. McNeel, W. S. Campbell, F. M. Vanstone, D. D. Panabaker, P. F. Keenleyside, A. M. J. Mueller, H. V. Slemon, P. C. Murray, J. C. Vanstone, B. N. Johnston, K. F. Mueller, O. A. Klein, C. W. Fillmore, W. R. McColl, K. B. Kennedy.
Front Row: A. A. Jansen, J. V. Craig, F. W. Condlln, F. E. Eidt, Dr. H. A. Hoskin, R. M. Wilkinson, H. A. Borden, A. N. Vanloon, J. K. Bradford, L. T. White.

South House

As GRADUATION days approach, the memories of South House which flood through our minds are legion. These much-cherished recollections have been chosen from among the happenings of many years but the ones treasured most deeply are usually those of our last year. These attractions whether social, athletic, academic or memories of keen but friendly encounters with the neighbouring Houses, will ever remain with us as priceless gems stored in the golden chest of memory.

The Residence Dance, held at the Embassy this year, was a great success—so much so that South House held a second of their own during the early winter. The musical activities of the House have been augmented by the efforts of the First Floor Quartette.

As for Athletics, South House is fighting strongly every game for the return of the much-coveted Athletic Shield. The rugby team broke even this fall. At the time of writing, the swimming, track and hockey series have yet to be run off.

The destinies of the House this past year have been ably guided by our very popular President, Fred Eidt—who graduates this year in Forestry. To our House Master, Dr. Hoskin, no words can express the appreciation of the men of South House for his true friendliness to every one of us and his genuine interest in the scholastic progress of South House, of which we have been so justly proud of these last few years.

This year has seen the entry of ten of the finest Freshmen South House has had for some years. They have been true sportsmen—every one. We welcome you. "Good old Frosh". With their entry goes the passage through graduation of another ten. Associations among us graduates have been slowly but firmly welded throughout the years. Friendships such as these will never be broken, however far we may be separated. To the members remaining we pass the torch "Be yours to hold it high!"—in the same noble manner it has been in the years gone by. May Good Luck be with you.

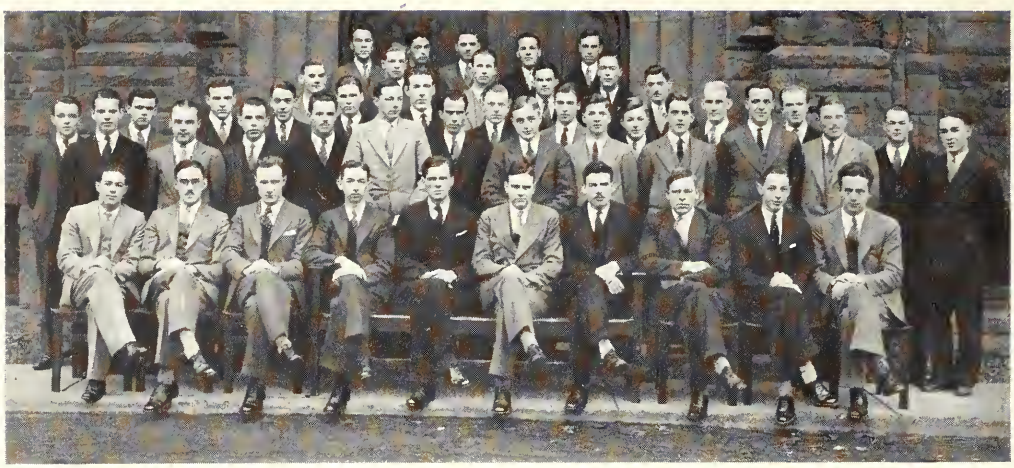

EAST HOUSE, 1932

Back Row: J. W. Copland, H. L. Yack, R. C. Malott, L. R. Morse, J. R. H. Noble, J. E. Anderson, G. W. Gilbert, T. G. Howe, M. J. Setterington, A. H. Crowson, G. A. Thompson.

Second Row: W. D. Stevenson, B. N. Malott, D. J. McCausland, J. E. Woodhouse, A. N. Blair, L. B. Jones, R. E. Santo, C. S. Boland, R. G. Murray, R. A. Parkinson, J. K. Blair, D. A. McGillivray, D. F. Hall, F. R. Southmayd, R. E. Smallwood, S. G. Farrar, D. A. McConachie, J. E. Dietrich, H. C. Rumble, E. R. Eaton, C. D. Martin, L. D. Proctor, N. K. Fiebig, A. H. Bogardus.

Front Row: B. T. Parkinson, C. H. Beevor-Potts, J. H. Yocom, R. B. Meiklejohn, Prof. R. D. C. Finch, B.A., F. S. Brien, B.A., R. W. Emery, J. R. Hall, C. G. Southmayd, D. L. Tait.

Absent: F. M. Wallingford, A. C. Morris.

East House

IF EAST HOUSE exists a generation hence, and if the graduates do the usual thing, history will be repeated once more within the red stone walls. The drama that soon will be completed for many East House men will be re-enacted then.

Down squeaky corridors will walk Bob Beevor-Potts II. From somewhere in the depths of the building will come howls for "Fax's". Roy Emery, Jr., accompanied by Doug. Tait, will be yodelling in a shower that still persists in being unadjustable. Little Francis Brien will be even a better schoolmaster in a house skit than his old man was. Bob Meiklejohn will make the *Savoir-faire* of his doctor father look sick. Boris Parkinson, Jr. will be getting law laid down to him by a father who is ever mindful of a detective called O'Connor. Gordie Howe II will hang a brand new trench-coat on the common-room door, while the son of Mr. Gerald Gilbert will have a private telephone. Charles Southmayd, Jr. will tell about his dad and good old S.P.S. The offspring of Jim Anderson will be the greatest hypnotist that Masters Boland and Martin ever succumbed to. Jack Yocom II will witness it.

Perhaps in that generation, East House will not play football, or basketball, or run harriers, or win bed races, or really make Embassy residence dances. Things change so rapidly that we cannot predict too much. But if every four years in one's life makes a contribution like East House has, well . . . . .

UNIVERSITY COLLEGE MEN'S RESIDENCE

Top Row: W. A. KEIRLE, D. B. COUTTS, S. P. WHEELOCK, J. C. SAWYERS, M. L. GRAHAM, R. J. CUDNEY, E. C. FORBES, J. W. MORLEY, H. M. KING, A. MACDONALD, R. M. FARMER.

Second Row: W. L. BROWN, D. H. CHITTY, G. H. MACCARTHY, C. A. CREWS, R. F. DURDAN W. VON GRUNAU, G. W. ALLES, W. S. PEACOCK, W. A. GREENMAN, T. A. FRASER, W. S. MACPHERSON, A. E. HONEYWELL.

Front Row: W. R. MORRISON, C. S. STEVENS (Treasurer), M. S. SMITH (Secretary), C. N. COCHRANE (Dean), R. P. B. REID (President), G. A. MCGILLIVRAY (Tutor), J. S. MCKINNON (Vice-President), S. R. WIDDIS, W. M. FLENNIKEN.

University College Men's Residence

THE lonely figure stands in the long corridor, gazing through bewildered and dejected eyes at the cheery groups about him. Snatches of conversation reach his ears: "That was one smooth girl you had, boy"—"How's the course this year"—"Yeah, and I hear Sinclair's out again"—"Good holiday, old man?". Society, study, sport, friendship—all that goes to make up real university life. But he remains unnoticed save for a casual glance of appraisal. So this is University!

But what a change a month brings! The lonely frosh has become one of the initiated, talking expansively on every topic, like an old hand. He attends lectures, debates and meetings; engages in house sports and dances; drones dismal tunes, standing in the circle about the piano. Studies are hard and complex but slightly clearer for the helpful hints advanced.

These are the true benefits derived from the four years which form the foundation for maturity. But the university is large, and it is only the residences, the community within a community, that can bestow them to the best advantage. Five years of graduates unite in praise of old "73".

Whitney Hall

HOUSE COMMITTEE OF FALCONER HOUSE, WHITNEY HALL, 1931-32

Back Row (Left to Right): Margaret McLeod, Eileen Woodhouse.
Front Row: Christine Copus, Miss I. M. Biss, Margaret Davidson, Joan Keagey.

HOUSE COMMITTEE OF CODY HOUSE

Back Row: Audrey Smith (Freshman Rep.), Kathleen Ellis (Secretary).
Front Row: Louise Langford (Treasurer), Dorothy Bribin (Head Girl), Miss M. Ferguson, (Don), Isabel Johnston (Senior Rep.).

Whitney Hall

HOUSE COMMITTEE OF MULOCK HOUSE

B. Price, T. Brennan
M. MacMartin, M. Anderson (Head Girl), Miss Boyd, M. Redditt.

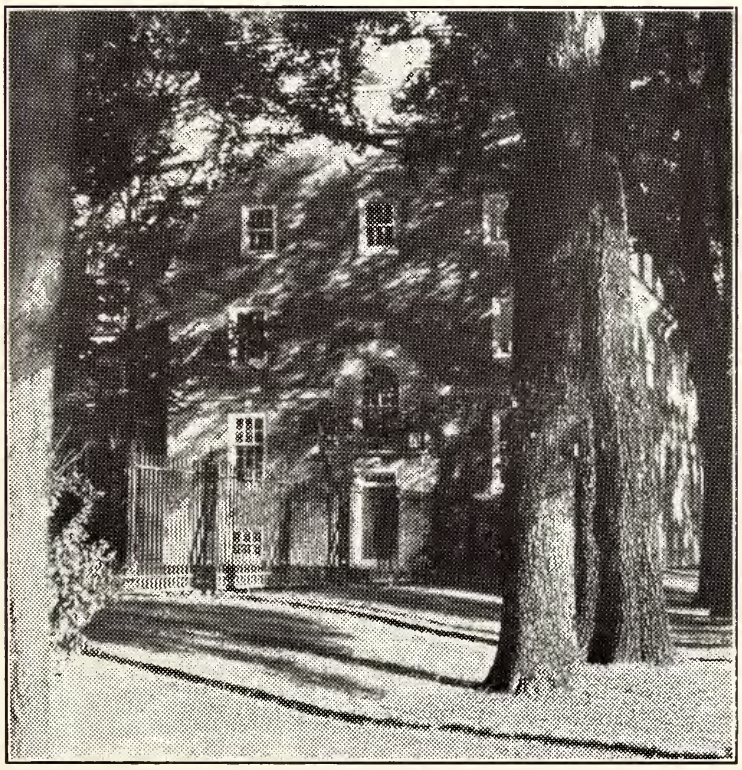

MIDDLE HOUSE, BURWASH HALL

Back Row: S. O. Alexander, A. M. Smith, W. A. Kingston, C. P. H. Holmes, J. E. Davidson, D. W. McGibbon, N. Hatton, J. A. Rogers.

Third Row: H. E. Beare, J. S. G. Clarke, C. E. Selwood, F. M. Cass, J. P. Blewett, R. M. Harris, M. F. McGavin, J. Playfair, J. H. Walker, R. Ramsay, J. B. Robinson.

Second Row: A. C. Wilson, B. MacLean, D. J. DeMille, W. P. Gregory, H. J. Howard, F. A. Hare (Don), R. C. Todd, C. G. Kinsey, H. E. Moorehouse, C. G. Kitney.

Front Row: B. L. Smith, W. M. Stacey, J. O. Weldon, W. P. Deeth, Bill, C. B. Kelly, H. T. Colmer, A. W. Howard, F. B. Skitch.

Absent: D. N. Cooke.

Middle House, Burwash Hall

MIDDLE HOUSE, one of the four older houses of the Burwash Residence, is as prominent this year as ever in every sphere of university activity.

They have a new Don this year, in the person of Mr. "Archie" Hare, who is carrying out his duties in a very satisfactory manner. Besides being Don, Mr. Hare finds time to teach French at Victoria College.

As usual, Middle House is overrun with men on various executives: the Treasurer of the Victoria College Union, the Social Director of the V.C.U., the Secretary and the Treasurer of the Victoria Men's Athletic Union, the President of the Victoria Men's S.C.M., the President of the M. and P. Society, besides the Chairman and other leading members of the Student League for Social Reconstruction.

Furthermore, Middle House men are broad-minded enough to harbour three members of S.P.S. Such has been the influence of their environment that one could not distinguish them from dyed-in-the-wool Middle House men now.

In December occurred the Middle House Party, which equalled and even surpassed those of other years.

In inter-house sport Middle House has yet to lose a game this year.

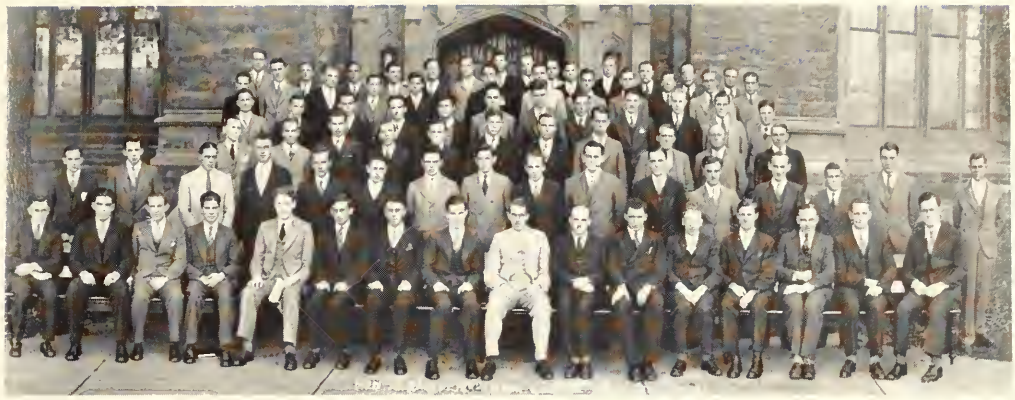

Knox College Men's Residence

THE Residence of Knox College houses about one hundred and twenty men, the majority of whom are church or theological students. A sprinkling from the other faculties serves to leaven the group which presents a very heterogeneous aspect, as may be noted from the picture.

Student government prevails to the fullest extent. Discipline is autonomous in all details so that only on exceptional occasions is there a need for adjustment through the faculty. This makes for a healthy attitude towards residence life. The broadening influences of such a system sweep into the full circle of the student's activities, calling forth the best of his latent qualities as he undertakes to assume executive responsibility. The variety of his fellowships develops a rounded and well-balanced nature and distinguishes him from the student whose acquaintanceship has been more exclusive. In such environment the individual learns to evaluate personality, to tolerate idiosyncrasy, to condone inherent prejudice; and finds on examining his fellow creatures that he is able to pierce the veil of externalities and peep within at the true man.

Such a residence life is an enriching experience to young men who are preparing to meet the challenge of the world.

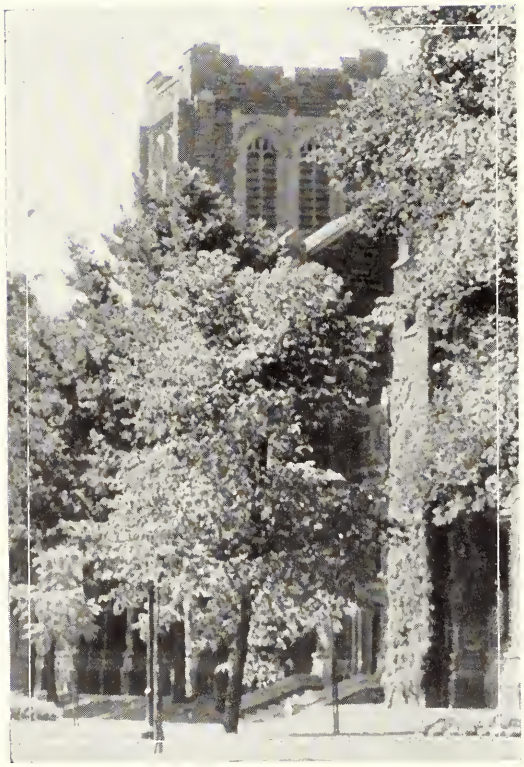

BOOK THREE

ATHLETICS

"Hereafter, when I retire, I shall continue to take satisfaction in watching how as young players you are addressing yourselves to your ball, and shall hope to see you shaping for a better game than we have played."

Sir Robert Falconer, in his final address to the undergraduates, March 8, 1932.

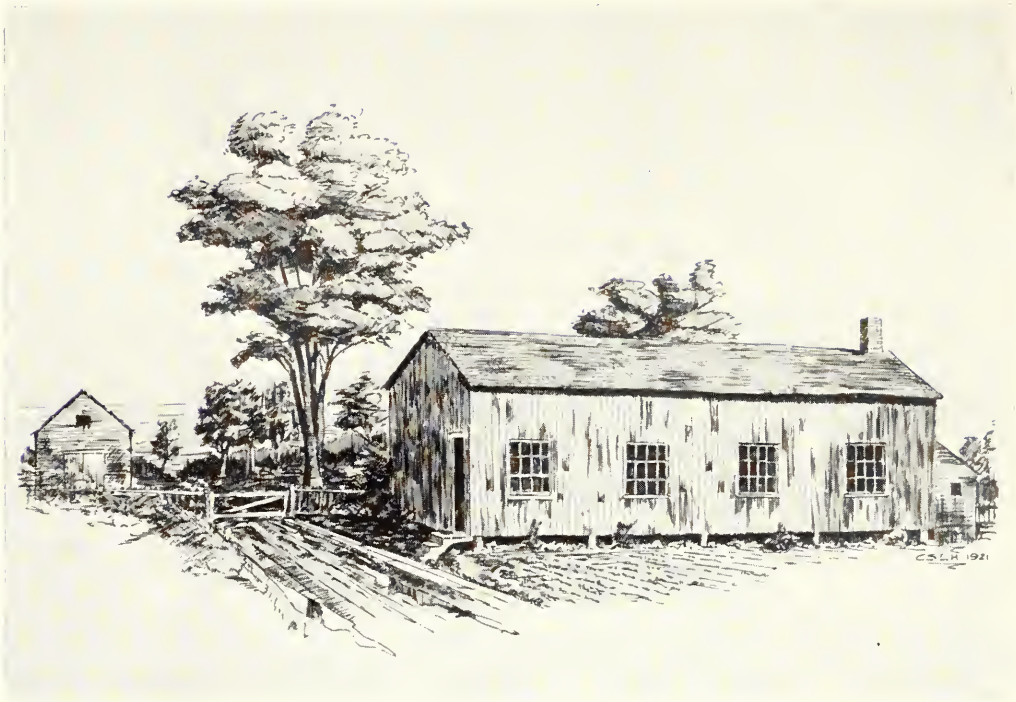

"AS IT WAS IN THE BEGINNING"
The first University Gymnasium, 1866, on the campus behind University College

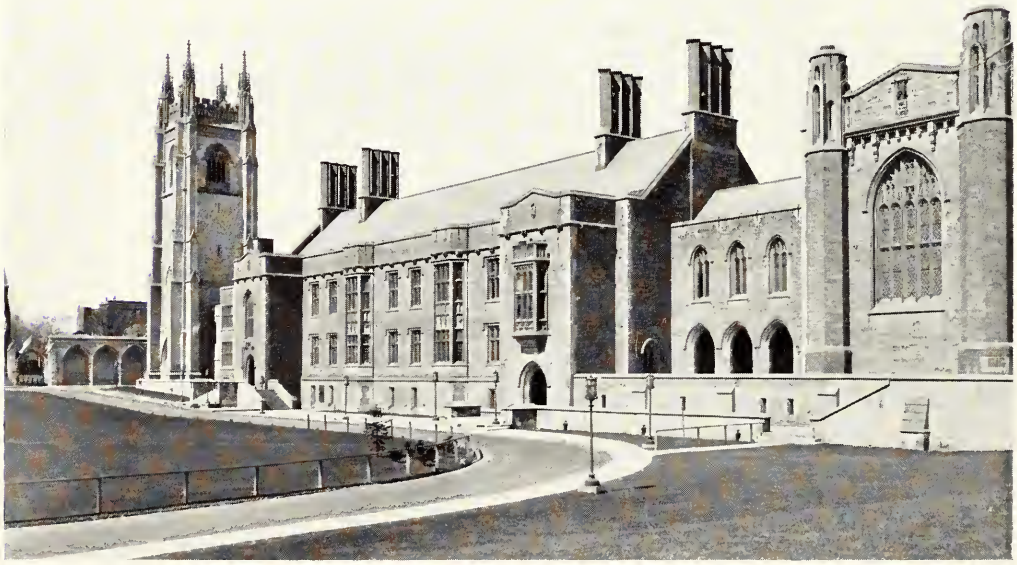

MEN'S INTERCOLLEGIATE ATHLETICS

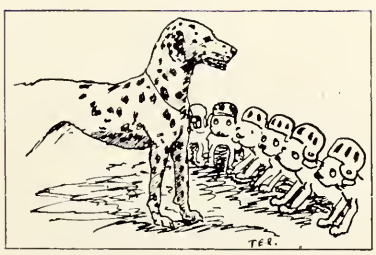

J.R. Fitzpatrick
R.O. Standish
H.A. Williams
J.W. Graham
J.D. Keith
F.G. Christie
M.A. Wilton
Prof. J.F. Macdonald, M.A.
Faculty Member
Sir R.A. Falconer, D.Litt., LL.D., C.M.G.
Honorary President
Prof. M.A. Mackenzie, M.A.
President
UNIVERSITY OF TORONTO
ATHLETIC DIRECTORATE
1931-32
Dr. W. Easson Brown
Graduate Rep.
Dr. J.A. McCollum
Graduate Rep.
UNIVERSITY OF TORONTO
WELL-FARBOR ÆVO
T.A. Reed
Financial Sec'y
Dr. G.D. Porter
Medical Director
Freeland Toronto

McGILL AT VARSITY

HOLD THAT LINE!

A HUDDLE

NOW WHAT?

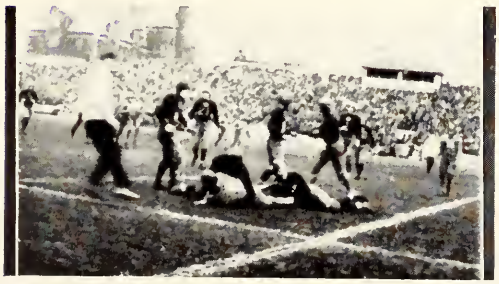

WELL TACKLED

WHERE IS VARSITY?

Intercollegiate Athletics

"A YEAR of surprises, upsets, and new sensations." Such is a description given of the athletic year 1931-32, in the realm of intercollegiate sport, and Varsity got most of the surprises and upsets. Nevertheless, she managed to hold her own in the race for honours with the other universities.

Of fourteen branches of sport, five were taken by the Blue and White teams, and one was tied.

The Senior Rugby team, after five straight losses, finally hit its stride in the last game, when it gave Queen's one of the worst beatings in a good many years, thereby handing the championship to the University of Western Ontario, who, on the year's play, richly deserved it.

Varsity's representatives in the O.R.F.U. ably carried their colours onto the gridiron, defeating Balmy Beach on Thanksgiving Day, but losing the rest of their games, partly because of the loss of some of their best men to the senior team.

Both the Intermediates and the Juniors did well in their groups, the former being defeated in the final game by R.M.C., and the latter going down under the McGill team in the play-offs.

Varsity's first title came when the Soccer team defeated the McGill eleven, thus completing a season of 100% wins.

The Senior Track was again taken by the strong McGill team, though Varsity had her share of first places, while the Intermediate team was barely nosed out by Western.

The Senior Tennis went to the University of Montreal, but the Intermediate team brought home an Intercollegiate title without losing a single game.

McGill and Varsity tied for the Harrier, Good of McGill being the winner of the race.

The Rowing crew, showing that we still have good oarsmen in the University, once more defeated McGill, while the Golf championship returns to Varsity after a year's absence.

McGill, with an excellent fifteen, easily defeated the Blue and White British Rugger team, and for the first time in twenty years Queen's took the B. W. & F. championships, defeating Varsity by one point.

Possibly the greatest upset of the year occurred when the strong McGill Water Polo team was worsted by the Varsity six in a home and home series.

Tying the score in Montreal, and defeating McGill in an overtime game here, Varsity once more holds the Intercollegiate Hockey title.

The Intermediate Hockey team were the winners of the Western Ontario Intercollegiate group, but were defeated by the strong Queen's six, and the Varsity O.H.A. Juniors also had a successful season.

Taking first place in every event but one, McGill retained the swimming honours for another year.

McGill again holds the Senior Basketball title, and O.A.C. the Intermediate, while the Junior team won their group in the Toronto and District series, but were put out in the play-offs.

Indoor Box Lacrosse was introduced in the University during the year, and it is hoped that this game will be included next year in Intercollegiate competition. In addition it has done much to further the cause of Outdoor Lacrosse.

In the appointment of Mr. Warren Stevens to the new office of Athletic Director, the University is gaining the services of a man who will do a great deal for athletics. Outstanding in Rugby, Basketball, Track and Baseball, he should be able to do much towards turning out teams in all these branches, proficient in the first degree.

First "T" Holders 1931-32

RUGBY

Arnup, H. L.
Baillie, A. C.
Bennet, J. A.
Carroll, L. H.
Crocker, B. S.
Dewar, D. M.
Elson, M. A.
Ferguson, H. M. S.
Fitzpatrick, J. R.
Galloway, R. J.
Henderson, E. M.
Keith, G. G.
Keith, J. D.
Laing, G. L.
McQuigge, E. E.
Reynolds, S.
Richardson, H. F.
Scott, F. M.
Sinclair, J. D.
Sinclair, J. W.
Snider, A.
Solandt, O. M.
Twaits, W. O.
Wood, D. S.
Witzel, J.

HOCKEY

Bennet, J. A.
Brant, A. A.
Dewar, D. M.
Ferguson, H. M. S.
Funston, R. O.
Graham, R. T.
Hendry, G. A.
Leak, W. A.
Lenahan, J. A.
MacPherson, J. H.
Murray, N. E. F.
Smillie, D. W.
Sinclair, J. D.
Stewart, W. R.
Whitehead, H. Y.

SWIMMING

Drury, C. E.
Doyle, H. S.
Glass, G. H.
Marsh, T. L.
Middleboro, A. S.

TRACK

Adams, R. A.
Collins, H. R.
Connolly, W. A.
Fitzpatrick, J. R.
Gilbert, W. A.
Graham, J. W.
Hymmen, E. B.
Maundrell, D.
Peaker, E. A.
Smith, D. J.
Smith, H. M.
Walters, J. A.
Westheuser, R.
Williams, H. A.

ROWING

Algie, W. E.
Gibson, J. H.
Jackson, E. J.
O'Flynn, J. H.
Peaker, E. A.
Thomson, J. A. C.
Wilson, R. F.

HARRIER

Graham, J. W.
McLennan, J. D.

ENG. RUGBY

Archbold, H. S. C.
Lee, G. G.

SOCCER

Aldridge, A. D.
Carbert, A. C.
Davidson, D. D.
Jack, W. H.
King, V. O'D.
Little, A. G.
McCullough, D.
Organ, A.
Rowland, D.
Whitla, J. C.

BASKETBALL

Collins, H. R.
Dawson, J. E.
Hynes, B. E.
McCallum, W. T.
Riggs, H. J.
Scott, J. C.
Sniderman, H.
Wood, D. S.

B. W. & F.

Bannister, C. E.
Dinnick, J. S.
Fell, F. A.
Gray, J. B.
Johnstone, G. C.
Longert, S.
McKinney, G. D.
Robertson, S. F.
Shute, W. E.
Smith, W. D.
Steele, E.
Wilton, M. A.

WATER POLO

Davey, E. L.
Garton, J. H.
Glass, G. H.
Hayhoe, E. L.
Learie, S. K.
Middleboro, A. S.
Ross, W. G.
Smith, M. S.
Swallow, S. C.

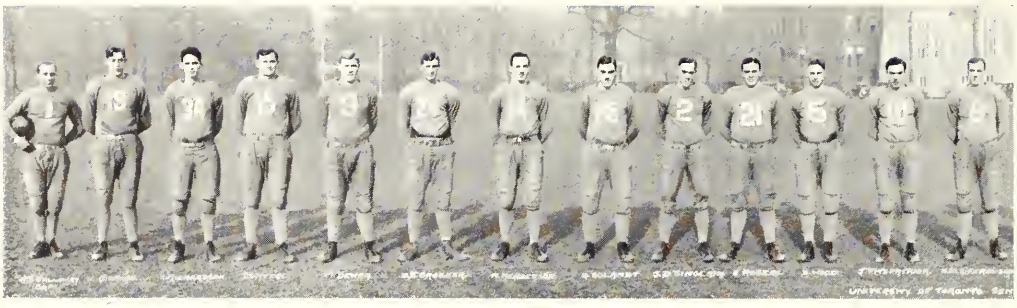

University of Toronto Senior Intercollegiate Rugby

THE season just passed, while to some extent a disappointing one, was, on the other hand, one of great promise for the future, as only five men graduate in the spring. With most of last year's team, and a great many from the "Orfuns" battling for positions next year, prospects are indeed bright.

Dr. Harry Hobbs, who was coaching the team for the first time, was faced with the impossible task of revolutionizing rugby in the University, and of turning out, in one year, a team which could take the intercollegiate title. In this he failed, but he has done what is far more important . . . laid the foundation for the future.

The advent of the forward pass into intercollegiate rugby spelt ruin for Varsity in practically every game. Against Queen's in the opening game of the series, Varsity led till the last few minutes, when a long forward pass by the tri-colour transferred the play to the other end of the field, and put them in position for a placement, to give them the game 3-2. Against Western a long forward pass which resulted in a try, with only two minutes to go, gave the Mustangs a 5-4 victory.

McGill pulled a victory out of the fire when a forward pass gave them a try and the game in Toronto, and a touch in goal following a forward pass did the

same thing in Montreal. Thus for Varsity, the forward pass cost four victories out of a possible six.

Actually, Varsity received only one real defeat for the season, the last game but one, at Western. Here numerous errors, and Western's ability to materialize on them, gave them a well-earned victory.

From Varsity's point of view, the most outstanding game of the season was the last, against Queen's. The result as everyone will remember was a victory for Varsity by the large score of 17-0, a record for some years. To the team, to the coach, and to a great many of the supporters, that victory made up for all the bad luck of the season.

The Rugby Club, with much regret, must say good-bye to five of its staunchest supporters, and best representatives. Johnny Keith, Jack Bennet, Mel Henderson, Crocker and Reynolds all graduate this year. The remainder of the team will form the nucleus of the 1932 squad.

Coach Harry Hobbs won the respect of every member of the team, both by his ability to impart his knowledge of the game, and by his personality. The team proved to be good losers, blaming no one but themselves.

Lou Carroll, who was assistant coach this year, will play an important part in the new scheme for next year, which if successful will make certain that the senior team will have on it the best of every faculty on the campus.

The season of 1931 was a bleak one in many ways, but it probably saw the moulding of Varsity's first Intercollegiate winning team since 1926, for certainly no team in the Union appears capable of coming even close to Varsity next year.

Varsity O.R.F.U. Team

VARSITY Orfun's of 1931 started the season by making history repeat itself, when they defeated Balmy Beach, last year's Dominion Champions, on Thanksgiving Day by a 2-1 score. The game was well played, and Varsity won on her merits. Hodgetts booted both points in the first half, and the Orfun line, with the wonderful support of Arnup who, time and again, ran back what would otherwise have been long gains for the Beachers, held their heavier and more experienced opponents for the remainder.

Unfortunately the loss of Arnup and Rogers to the Senior team told on the Orfuns, and all the other games were lost. Kitchener won the second game, 13-11, on Varsity fumbles. Sarnia won the third 9-2, and Varsity was badly beaten in the fourth by Balmy Beach, though most of the winner's points came from fumbles.

The last game of the season, against Kitchener, was also lost.

Varsity Orfun line was as good as any in the league however, and with this material on hand the Seniors should have a bright outlook for next year.

The team were: Gibson, Smith, Burgoyne, Cutlar, Hodgetts, Hewitt, Leachman, Copp, Britnell (Captain), Ruddell, Henderson, Elson, Coleman, McGibbon, Price, Watson, Hees, Warner, McQuigge, Booth, Gregory, Scott, Doyle, Bell.

Intermediate Intercollegiate Rugby

FROM a large number of players who turned out to the practices, most of them from last year's junior or intermediate teams, Coach Murray Graham had great difficulty in weeding out the best squad.

Exhibition games with St. Andrew's College and Harbord Collegiate, along with daily scrimmages, gave the team the necessary condition, and made it clear that the name of Varsity would be ably upheld in the intermediate series.

In the first two games, costly fumbles proved disastrous to Varsity, and in the third, a game against R.M.C., after a heroic struggle, condition inferior to that of the R.M.C. team, and the fierce pace set, took its toll.

It was not till the fourth game when they blanked Queen's, and ran up a score of 13 points, that the team really hit its stride. The feature of this game was a great 90-yard run by Bob Graham, which ended in a touch when he passed to Sprott.

No account of the Intermediate team would be quite complete without mention of the great work done by Austin, Bryers, Dennison and Burson in the line, the excellent kicking and running of Graham and Bridgeland on the half line, and the spectacular tackling of Sprott, and Hume the captain.

The team was made up of Dennison, Burson, Harper, Dille, Salter, Campbell, Bridgeland, McInnes, Ramburg, Hume (Captain), Brebner, Sprott, Gibb, Bryers, Austin, Rogers, Farwell, Reid, Corrigan, Monsaroff, Thompson, Brandt, Grey, Graham. Coach, Murray Graham, Manager, J. W. Sheppard.

Junior Intercollegiate Rugby

FOR the past five or six years Varsity has been noted for producing very fine Junior Rugby teams, and this year was no exception. Receiving a new and better grouping, the team played a double schedule with their old rivals, Queen's and R.M.C.

Practice began as soon as the term opened, under the management of coach Billy Bell, and before long a good all-round team was ready to take the gridiron.

The first game was played on October 12th against R.M.C. Only a strong last quarter attack saved the Blue team from defeat. With the score tied and only five minutes to go, a long forward pass from Fenner to Dawson enabled the latter to make a 55-yard gain, thus putting Varsity in position to kick the winning point, leaving the score 7-6.

A week later the Juniors met Queen's, and outclassing the Tri-colour in every department, defeated them 6-1, Boomer and Fenner doing the scoring.

The return game with R.M.C. also ended in a victory for the Varsity squad, and on Saturday, November 7th, the final game of the group took place against Queen's. In a wide open game the Blue and White team quite easily won, by the one-sided score of 11-1. In this game both Rosenberg and Henessey scored touchdowns.

Thus the end of the schedule group games found the Freshman squad on the top of the heap with four victories to their credit, and no losses. The team was next drawn against McGill, the winners of the Eastern group, and a sudden

death game was played in Toronto on Thanksgiving Monday. After a hard battle on a greasy field, in which Varsity outplayed the Redmen in every department except extension runs, McGill emerged victorious 4-2, thus taking the Jimmy Douglas Memorial Cup and the Junior Intercollegiate Championship.

However, taking the season as a whole, much credit is due to the team for their fine showing, and to Billy Bell who gave up his time and his own playing in order to coach. Having gained a good grounding in modern football tactics, we should see several of this year's Juniors on next year's Senior team.

UNIVERSITY OF TORONTO BRITISH RUGBY CLUB—1931
SECOND TEAM

Front Row: D. S. Holmsted, M. Stinson, S. N. Sukmanowsky, G. T. A. S. Archbold, D.C.R. Miller (Captain), C. G. Kinsey, I. F. Butler, D. M. Morley, J. A. Trites.

Back Row: B. F. H. Grimley, H. Steele, E. M. Worden, D. A. Crooks, H. Hayward, C. H. Acheson, J. K. Thomas, A. H. Woodcock, B. S. Evans.

UNIVERSITY OF TORONTO SENIOR INTERCOLLEGIATE TRACK TEAM 1931-32

Back Row: H. A. Williams (President), W. H. Martin (Field Coach).
Second Row: J. W. Graham (Asst. Manager), K. S. Ford, J. D. McLennan, D. Maundrell, J. E. Peterson, H. H. Walker, R. G. Westheuser, H. Atkinson (Manager).
Front Row: W. A. Connolly, E. B. Hymmen, D. J. Smith, R. A. Adams (Captain), H. M. Smith, E. A. Peaker, W. E. Kibblewhite.

Senior Intercollegiate Track

EARLY in the season it was apparent that the Senior Track team would have to depend to a large extent on new material to fill the vacancies caused by the graduation of many of last year's stars. Track supporters were not disappointed, however, since the creditable showing of the freshmen was one of the bright spots in a closely contested intercollegiate meet.

The annual intercollegiate meet was held this year in Montreal. Once again the honours go to McGill, who piled up a total of 64 points to Varsity's 52. The track was soggy and an intermittent rain slowed up the times considerably.

Ralph Adams completed a brilliant career as a Varsity athlete by capturing both sprint titles for the third successive year. Great things were expected of Connoly in the 220 low hurdles, as he had equaled the intercollegiate time in the interfaculty meet, but the slow track in Montreal made things difficult, and he had to be content with second place.

In the field events Maundrell showed the way to his more experienced rivals, taking both the pole vault and shot put, and placing third in the javelin throw, which was won by Ed. Peaker, also a Varsity man.

Eddie Hymen gained an intercollegiate title for himself by winning the running broad jump from last year's holder.

Kibblewhite and Malcolm Smith, in two close races, took two second places for the Blue and White team, and in the relay race, which was held on the following day, Varsity got another second, first place going to the record-breaking McGill team. The final score was: McGill, 64, Varsity 52, Queen's 10.

UNIVERSITY OF TORONTO INTERMEDIATE INTERCOLLEGIATE TRACK TEAM.
1931-32

Back Row: R. N. Penlington, C. Crowley, E. R. Eaton, R. D. Thompson, W. A. Gilbert.
Second Row: C. M. Jarvis, J. W. Graham (Manager), E. F. Barratt, G. Laughlin, R. O. Standish, W. H. Martin (Field Coach), R. D. Sinclair.
Bottom Row: F. G. Stewart, K. L. Reid, W. D. Engel, R. L. Seaborn, F. S. Lee, R. D. Maclaren.

Intercollegiate Intermediate Track

THE Intermediate track meet was held on October 23rd at McMaster University for the first time. As their track was not quite completed the races were held at the Hamilton Civic Stadium.

Varsity were unable to regain the crown wrested from them last year by Western, but the competition was keen and we came second with 44 points to Western's 61. The day was cool and overcast so no very fast times were made.

MacLaren for Varsity was the individual star of the meet, placing first in the 220, second in the 100, third in the broad jump, and being a member of the relay team.

In the field events Stewart of Varsity was outstanding, breaking the record in the shot put by 7 inches to take first place, and placing third in the pole vault. Sinclair, after breaking the record in the javelin throw, was forced to bow to a Western man who won by a few inches, and Engel won the 220 low hurdles in fast time.

To conclude the day's activities, Varsity's team of MacLaren, Caldwell, Byrne and Reid won a closely contested medley relay race in excellent time.

The team owe a debt of gratitude to Gord Jermyn, who took on the coaching duties and performed them in a manner satisfactory to all. Gord's cheering words certainly helped when things weren't breaking right.

And now . . . . . let's beat Western next year.

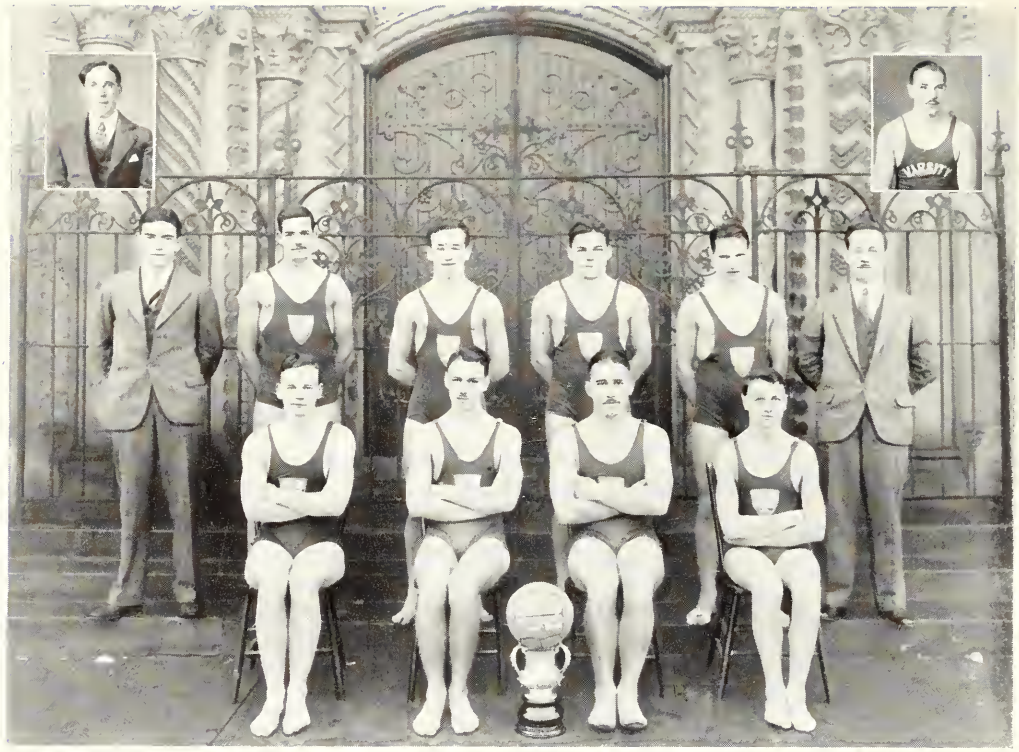

UNIVERSITY OF TORONTO WATER POLO TEAM
Intercollegiate Champions
Back Row: BEATTIE (Manager), GARTON, SMITH, GLASS, SWALLOW, MR. SPENCE (Coach).
Front Row: ROSS, LEARIE, HAYHOE, DAVEY.
Inset: MR. WINTERBURN (Coach), MR. SINCLAIR (Coach).
Absent: MIDDLEBORO.

Intercollegiate Water Polo

LAST spring it was decided that the intercollegiate water polo games would be played at the end of the fall term, instead of March as was formerly the case.

A City Water Polo league was played, between Central Y.M.C.A., West End Y.M.C.A., Canadian Swimming Club and Varsity. These games served as excellent additional practices and it was only after a hard fought game that Varsity relinquished the Star Trophy to Central Y.M.C.A.

December 4th came and an inexperienced but determined team embarked for Montreal. On arriving we were not encouraged by hearing that McGill had beaten M.A.A. (the Dominion Champions) the previous night. However, everybody worked hard and as McGill were off colour, we gained a substantial lead of four goals for the home and home series.

The next Saturday evening was one that will not soon be forgotten by the record-breaking crowd which witnessed it. It was a clean, fast, well-matched game, and McGill were not able to cut down the lead and so the "Old Mug" returned to Varsity after having spent a year in Montreal.

UNIVERSITY OF TORONTO HARRIER CLUB
Intercollegiate Champions (Tied), 1931-32

Back Row: Prof. L. C. A. Hodgens, E. D. Howey, F. S. Lee, Rev. P. J. Dykes.
Front Row: J. D. McLennan, W. E. Kibblewhite, D. J. Smith, J. W. Magladery, R. D. Thompson.

The University of Toronto Harrier Club

THE University of Toronto Harrier Club held its annual Interfaculty Harrier Race on Saturday morning, October 31, from Upper Canada College. Eighty men started the gruelling hike over the slippery course in cloudy warm weather. Despite these obstacles, however, Kibblewhite navigated the course in excellent time. O.A.C. participated in the Interfaculty competition with their second best men but were not able to retain the Brotherton Cup, which went to Meds. by a handy margin.

The local Harrier Club was host to the Intercollegiate Harrier Union for the race this year. The team selected to represent the Blue and White included Kibblewhite, McLennan, Smith, Magladery, and Thompson. The event took place from Upper Canada grounds on Saturday morning, November 7th. For the first time O.A.C. sent representatives to the Intercollegiate race. Despite this new opposition, the University of Toronto team was able to tie for points with the strong McGill team. Goode of McGill won the race with Kibblewhite and McLennan taking second and third positions close behind.

The members of the various teams were entertained at dinner at Hart House. Immediately after dinner the business meeting of the Intercollegiate Harrier Union was conducted by the President, W. Billborough of McGill. The matter of the tie was referred to the C.I.A.U. for a ruling, and a recommendation was sent to that body suggesting that A.A.U. rules be adopted for the Harrier Union in future.

UNIVERSITY OF TORONTO INTERCOLLEGIATE SWIMMING TEAM
1931-32

Back Row (Left to Right): H. L. Hayhoe, T. Bell, C. E. Drury, J. P. Hooper, H. S. Doyle,
Front Row: H. H. Edmison, E. O. Withrow, E. M. Henderson, T. L. Marsh, P. H. Tedman.

Intercollegiate Swimming Team

THE swimmers went to work earlier than usual this year in an effort to defeat McGill and the result of the meet merely proves that McGill are almost unbeatable when they enter Bourne against us.

This year the meet was held at Hart House. Many of last year's representatives were swimming again along with some very promising new material. Drury, a newcomer, won the only first place for Varsity, in the 200-yard Breast Stroke.

The team finished second in most of the events. Henderson, the captain, lost an extremely close race by inches to Springer. Second places were taken by Edmison, in the back stroke, Hayhoe in the 440 yards free style, Withrow in the breast stroke and Doyle in the diving.

Marsh and Bell obtained third places in the 100 yards free style and 440 yards free style respectively.

The team was ably coached by Mr. A. S. Goss, Dr. E. G. Sinclair and Mr. W. W. Winterburn and consisted of the following: E. M. Henderson, T. L. Marsh, H. L. Hayhoe, H. S. Doyle, C. E. Drury, E. O. Withrow, H. H. Edmison, T. Bell, P. H. Tedman and J. P. Hooper.

This year Hayhoe, Henderson, Doyle and Withrow combined with McGill in a swimming trip to the States, swimming at Springfield, Brown and Harvard and made a number of points for the Canadian representatives.

UNIVERSITY OF TORONTO SENIOR HOCKEY TEAM
Intercollegiate Champions, 1931-32

Back Row (Left to Right): J. CARRUTHERS (Trainer), F. L. SHIPP, J. H. MACPHERSON, G. A. HENDRY, D. MAUNDRELL, A. A. BRANT, W. R. CUNNINGHAM, F. G. SULLIVAN (Coach), K. A. DAVIS (Manager).

Front Row: D. M. DEWAR, H. Y. WHITEHEAD, R. O. FUNSTON, N. F. MURRAY, D. W. SMILLIE, J. A. LENAHAN, J. A. BENNET.

Absent: W. R. STEWART.

U. of T. Senior Hockey Intercollegiate Champions

PLAYING two of their best games for the season, Varsity Seniors recaptured the Intercollegiate Hockey title when they defeated McGill 2-1 here in an overtime game, after playing to a 2-all tie in Montreal, thus, under Coach Frank Sullivan's able tutelage capturing the round 4-3.

The season was fairly successful, Varsity taking part in three different competitions. The Seniors defeated McGill for the intercollegiate championship. On the American tour, they did extremely well, defeating Yale, tying Princeton, and losing to Harvard by one goal.

In the O.H.A. the team got off to a bad start, but steadily improved till they were very nearly equal to the best teams in the league.

Don Smillie was the most outstanding man while Dewar and Funston deserve mention for their vast improvement as the season went on.

Varsity will lose the services of Whitehead, Stewart, Funston and Bennet through graduation. All these men will be missed, especially the veterans "Red" and "Bill" who have seen the team through many a hard battle. The consistent work of Murray, Hendry and MacPherson, with Smillie at defence, argues well for the senior team's success next year, when it is hoped Varsity will have one of the best seasons in her history.

UNIVERSITY OF TORONTO HOCKEY CLUB
Intermediate Intercollegiate Team

Back Row: DR. W. F. DEWAR (Coach), W. O. TWAITS (Manager), H. M. S. FERGUSON, J. A. WELLS, J. D. SINCLAIR, H. A. WILLIAMS, R. CONNOR, J. CARRUTHERS (Trainer).
Front Row: J. P. HODGSON, H. M. CROSBY, R. T. GRAHAM, W. A. LEAK, R. M. FULLERTON, H. O. MORAN.

University of Toronto Intermediate Hockey Team 1931-32

WITH Dr. "Bill" Dewar as Coach, the team had an excellent season, marred only by the loss to Queen's in a sudden-death final by the score of 2-1.

Six games were played in the Western Intercollegiate group, composed of McMaster University, O.A.C. and University of Western Ontario, Varsity winning five games and losing one to Western. With the schedule delayed by unfavourable weather conditions and complications in the Central group, Varsity and Bishop's College, winners of the Eastern group, played a sudden-death game in Kingston which Varsity won easily, 10-1. Considerable disappointment was felt about the loss to Queen's in the finals and the players feel that their chances suffered by the long wait between games.

In the O.H.A., Varsity were less fortunate, being defeated by the powerful Doherty A.C. team.

The team was considerably strengthened by the addition of Fullerton, Junior centre player, and the return of Jack Sinclair after four year's absence from hockey. Leak and Ferguson of last year's Seniors, together with Hodgson and Wells, completed two fast skating forward lines. On the defence Graham, Crosby and Williams alternated to form a strong rear guard, equally dangerous on the attack. In goal, Herbie Moran climaxed his final year of college hockey by a brilliant display of net-minding and had an able substitute in Ralph Connor.

UNIVERSITY OF TORONTO HOCKEY CLUB
Junior O.H.A. Team 1931-32

Back Row (Left to Right): F. JACKMAN (Trainer), M. MONZON, G. R. BLACK, J. A. DICKINSON, J. R. FOLLETT, R. HEWITT, W. H. PRICE (Manager).
Front Row: F. L. SHIPP, T. J. LYNCH, R. M. FULLARTON, F. T. REA, N. HADDAD.

Junior Hockey

AFTER holding the strong Marlboro O.H.A. winners to thirty minutes overtime in the S.P.A. series, much was expected of the Juniors this season. However, the final statistics, 3 wins and 7 losses, show that our hopes were shattered. Six of these losses were by one goal margins, which shows our lack of scoring punch.

Our best fortified position this year was goal, where Haddad and Shipp performed to perfection, the former being picked on the All-Star Big Six team along with Fullerton, our star centre. Dickinson and Wilson formed a fair defence, but were handicapped by lack of speed. Their best performance was when we turned back West Toronto, 3-1. Shipp also deserves special mention for his stellar work in the same game. Rea and Hewitt seemed to be able to find the net better than the remaining forwards, although Fullerton was very steady throughout the schedule. Monzon, Follett, White and Black rounded out the squad, and while fast, their performances were for the most part indifferent. Several of the team will be eligible next year when we hope for better results.

UNIVERSITY OF TORONTO INTERCOLLEGIATE B. W. & F. TEAM
1931-32

Back Row (Left to Right): A. J. McDonnell (Manager), E. C. Rudd, E. H. Sinclair, W. E. Shute, W. H. Martin (Wrestling Instructor), W. L. Watt, G. D. McKinney, J. M. Clark, H. B. Scully, Mr. C. Walters (Fencing Coach).

Front Row: J. S. Dinnick, C. E. Bannister, J. P. Rapsey, D. E. Magner, K. A. Mackay, H. Rundle.

Insets: S. Longert, J. B. Gray, G. C. Johnstone, M. Zweigman.

Absent: J. T. Jackson (Boxing Coach), W. N. Porter.

Intercollegiate Boxing, Wrestling and Fencing

DESPITE the loss of the Intercollegiate championship and the Gibson Cup to Queen's by a single point after a very closely contested meet at Kingston, the club had a very successful year.

The Junior and Senior Assaults were both successful in bringing to light several prospects and all the bouts were well contested.

Both boxers and wrestlers took trips to the States—the wrestlers to the University of Michigan and to Michigan State University after the Christmas vacation. While unsuccessful in winning any of the bouts against their clever opponents, they gained much valuable experience for the future. The boxers had a meet with Harvard University at Boston and managed to win three out of the seven bouts with several of the others also putting up very fine exhibitions. Longert, Sinclair and Rapsey were the three winners.

Dinnick, Gray and Johnstone were three of the newcomers who won Intercollegiate championships. Longert won his second consecutive title and McKinney his third, the latter thereby earning his bronze "T". Bannister, a double winner in previous meets, narrowly missed his third championship. Wilf Shute was another old-timer who won a point for the team.

The wrestlers made an exceptionally fine showing at the Intercollegiate meet. Four of them won their respective classes and the other four were only defeated after very close decisions. The success of the wrestlers was due in no small measure to the excellent coaching of Mr. Martin and Cliff Chilcott.

The fencers were again ably coached by Mr. Walters, who has for many years given a great deal of his time and effort towards the advancing of the fencing game. Although defeated, the Intercollegiate fencers put up a very creditable showing against the more experienced McGill representatives.

UNIVERSITY OF TORONTO INTERCOLLEGIATE BRITISH RUGBY CLUB, 1931-32

Front Row: P. J. Losier, H. B. A. Macfie, D. Telford (President), H. S. C. Archbold (Captain), F. O. R. Garner (Secretary), G. Lawson (Manager), M. R. Caverhill.
Second Row: A. S. Macleod, V. E. Henderson, J. I. Stewart, R. C. Craufurd, G. E. Maddison, M. G. Whillans, R. S. J. Davies, D. E. Magner.
Absent: A. S. Murrell-Wright.

British Rugby Club

THE 1931 season has been an active one for the British Rugby Clubs. There were several vacancies on the line-up of the team at the beginning of the season and competition for these places was very keen. Each week games were played with various of the Toronto clubs. Although the majority of these games was lost, each succeeding week saw a marked improvement in the team's play. Mr. Roth, in the earlier part of the season, was kind enough to give several talks on tactics, and the finer points of the game. Thus, with daily practice, the team was in good shape for the annual Intercollegiate series with McGill.

The first game of the series was at Montreal. McGill fielded a very fast and experienced team, and although Varsity fought hard, they were decisively beaten. The return game at Toronto was played at the Stadium before the McGill Varsity Canadian Rugby game. McGill again were victorious, but the fact that the game was played at the Stadium represents a great advance for British Rugby.

After the Intercollegiate series a few more fixtures with Toronto clubs were played off. The form shown by Varsity in these matches was much improved and argues well for next season's prospects.

The second rugby team, also, had a full season and made an excellent showing.

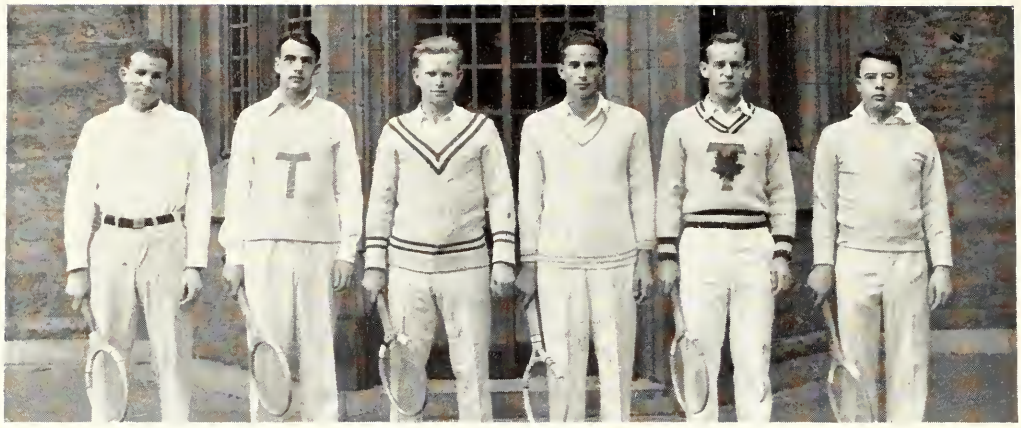

UNIVERSITY OF TORONTO TENNIS CLUB

Senior Intercollegiate Team, 1931-32

Left to Right: J. LEIBEL, J. G. ABRAHAM, R. E. CARRUTH, S. HERMANT, W. M. R. GRIFFIN, P. B. HAMILTON.

Senior Intercollegiate Tennis

WITH a record entry of ninety-eight in the singles and twenty in the doubles, the Interfaculty Tennis Tournament held on October fifth, sixth and seventh, was a most successful one. The unusual success of the tournament is a real indication of the major position tennis has taken in Intercollegiate sport. W. M. Griffith won the University Singles Championship, when he defeated R. E. Carruth in a well-played three-set match. Carruth and Hermant won a closely contested match from Abraham and Hamilton to win the Doubles. The men chosen to represent Toronto in the Intercollegiate Tournament held in Kingston were: W. M. Griffin, R. E. Carruth, J. L. Leibel, S. M. Hermant, J. G. Abraham, P. B. Hamilton.

Hermant and Leibel were unfortunately defeated in their first round Singles matches. Griffin, however, scored a notable triumph over Wilson of McGill, Carruth also scored for Toronto when he easily defeated Cornish of R.M.C. In the Doubles the three teams lost in the first round, although only after three set matches.

The Tournament was won for the first time by the University of Montreal. McGill was second and Toronto finished third.

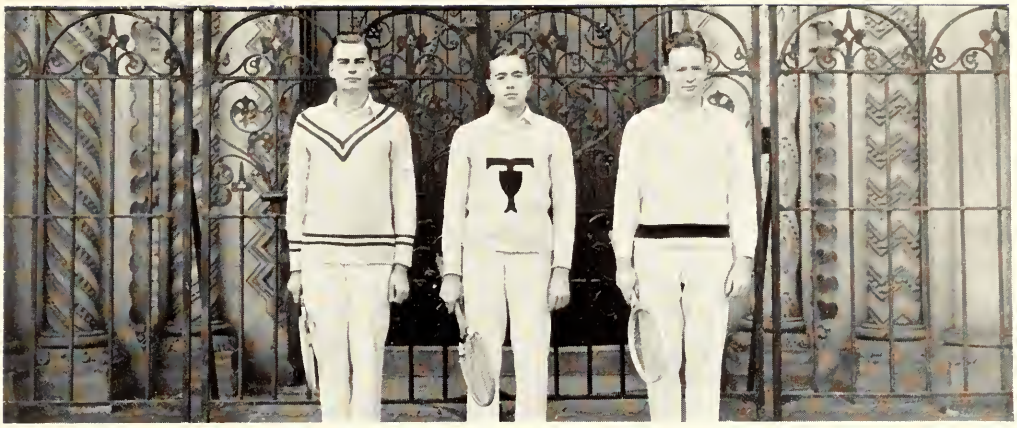

UNIVERSITY OF TORONTO TENNIS CLUB
Intermediate Intercollegiate Champions, 1931-32
J. B. Shortly, H. A. Martin, J. C. Wilson.

Intermediate Intercollegiate Tennis

THE Intermediate Intercollegiate Tennis Tournament was held this year on the courts of McMaster University. Teams from McMaster, Western and Toronto competed for the title, won last year by the University of Toronto. The Toronto team, composed of H. A. Martin, J. B. Shortly, J. C. Wilson, without the loss of a match, were successful in defending the championship.

H. A. Martin won the singles final, defeating J. B. Shortly. Martin and Shortly combined to win the doubles event in straight sets from the Western team.

Western scored a point by means of a victory over McMaster in the singles and thus finished second in the tournament.

UNIVERSITY OF TORONTO GOLF CLUB
Intercollegiate Champions, 1931-32

Back Row: F. T. Rea, L. P. Johnson, D. K. Rea, G. A. M. Edwards.
Front Row: J. B. Nash, Dr. E. S. Ryerson, D. H. Anderson.

The University of Toronto Golf Club Intercollegiate Champions

THE University of Toronto golf team succeeded for the sixth time in nine years, in winning the Intercollegiate title.

This year the Tournament was held in Kingston and was played over the tricky Cataraqui Course. McGill, last year's winner, finished second, Queen's third, and R.M.C., appearing for the first time, finished fourth.

Three of this year's team, Johnson and the two Rae brothers were new members. Anderson, this year's captain, has played for four years, Edwards three and Nash three. Only two of this year's team will be back next year.

The individual title was won by Bob Lee with a score of 150. Nash was second with 151. Webster, last year's winner, was not present to defend his title.

The tournament will be held in Toronto next year.

UNIVERSITY OF TORONTO BASKETBALL CLUB
Senior Intercollegiate Team, 1931-32

Left to Right: J. C. Scott, H. Sniderman, W. T. McCallum, D. S. Wood, H. J. Riggs, J. E. McCutcheon (Coach).
Insets: J. E. Dawson, B. E. Hynes, J. F. Reid.
Absent: G. W. Robson (Manager).

Senior Intercollegiate Basketball

McGILL UNIVERSITY, flooring a bigger and stronger team than last season, were successful in defending their last years' laurels by another string of six consecutive victories. McGill have been working for some years to build a winning machine and this year's squad was a powerful quintet.

University of Toronto were only successful in winning two games of the six Intercollegiate played. The Blue and White bowed to McGill twice, on both occasions by the same score, 21-30. The series with Queen's and Western was split, Varsity losing the home game in each case. Queen's was defeated 25-19 in overtime and in the second game won from Varsity by 39 to 30. Varsity's third nine-point loss in the series. Western defeated Varsity 26-20 in the Blue's most disastrous game of the year. The Mustangs were trailing 7 to 14 at half time but completely routed Toronto in the second period to take the game. Varsity had revenge, however, in the last game of the season, swamping the Londoners by 36-15. It is interesting to note that, although beaten in four of the six games, the Varsity Team scored a total of 153 points to their opponents' 159.

Lack of size was the chief handicap suffered by this year's team. The forwards, Captain Riggs, Sniderman and Hynes played well all season while Don Wood brought to centre from a guard position as an emergency measure, filled the pivot position nicely. Eddie Dawson and Bill McCallum looked after the two regular guard positions and did excellent work. Jim Scott did valuable relief work at Centre and defence. Jack Reid, injured in mid-season, was used on the forward line. Of this year's team Scott and Dawson are graduating, the remainder will be back, Captain Riggs to continue his studies at the College of Education.

The American trip, while not being productive from a winning standpoint, proved a valuable training ground. Ten games were played against leading Colleges and Clubs in the Eastern States. Several close games were played, the Varsity boys only fading in the last few minutes of the game, long train journeys and a vigorous schedule telling on their reserve strength. Several practice and exhibition games were held with Canadian senior teams. Three of these were won, one tied and one lost.

UNIVERSITY OF TORONTO BASKETBALL CLUB
Intermediate Intercollegiate Team, 1931-32
Back Row (Left to Right): T. E. McDonnell (Manager), G. L. Laing, R. E. Willis, J. F. B. Loblaw, H. R. Collins (Coach).
Front Row: H. A. Himel, D. J. Grant, M. Carr, J. D. Forsyth, H. R. Newman.
Inset: J. A. Prince.

Intermediate Intercollegiate Basketball

BAD LUCK seemed to trail the Intermediates throughout the season. Sickness and injury took its toll and the same line up was scarcely ever floored. One game was won from Western in a decisive manner, 41-26. One was lost to O.A.C., the undefeated champions, by 3 points and one by a 21-12 score. Two games were lost to McMaster, one by 2 points and the other by 7. Western closed the season by taking a one-point victory, 15-14.

Mike Carr of last year's team was the main scoring threat and he and Jack Prince filled the regular forward positions. Prince was utilized at centre with Willis, who also played on the defence and Don Grant saw a lot of service paired with Carr on the forward line. Jimmy Forsyth, Henry Himel and Harry Newman alternated on the defence. Jim Loblaw and G. L. Laing were called upon for relief roles and despite their late start did good work.

Junior Toronto and District

THE Varsity Juniors, or the Baby Blues, as they were called, appeared to be making a bold bid for the championship. They won the Toronto City League, winning five games and losing one. After advancing to the Toronto and District semi-finals they were grouped with Central Y and in the first game dominated the play and gained a five point lead. However, in the second game, sickness weakened the squad and a twelve point loss was sustained and the team eliminated.

Captain John Magwood and Lou Shugar were the only ones to return from last year's crack Junior team. Magwood and Gold were the regular defence pair while brother Charles Magwood trained with Shugar on the forward line. Ian Maclean held down the regular pivot position. This first string line up was one of the smoothest working quintets seen at the University for some time and some valuable Intercollegiate material was developed. The alternate line up was composed of Morrison, Parmenter and Reid on the forward line, Richardson at centre and Henderson and Cooperman on the defence did fine work all season, taking the floor as a whole team to rest the regulars. Cooperman especially did good work fitting, on occasions, into the regular line up.

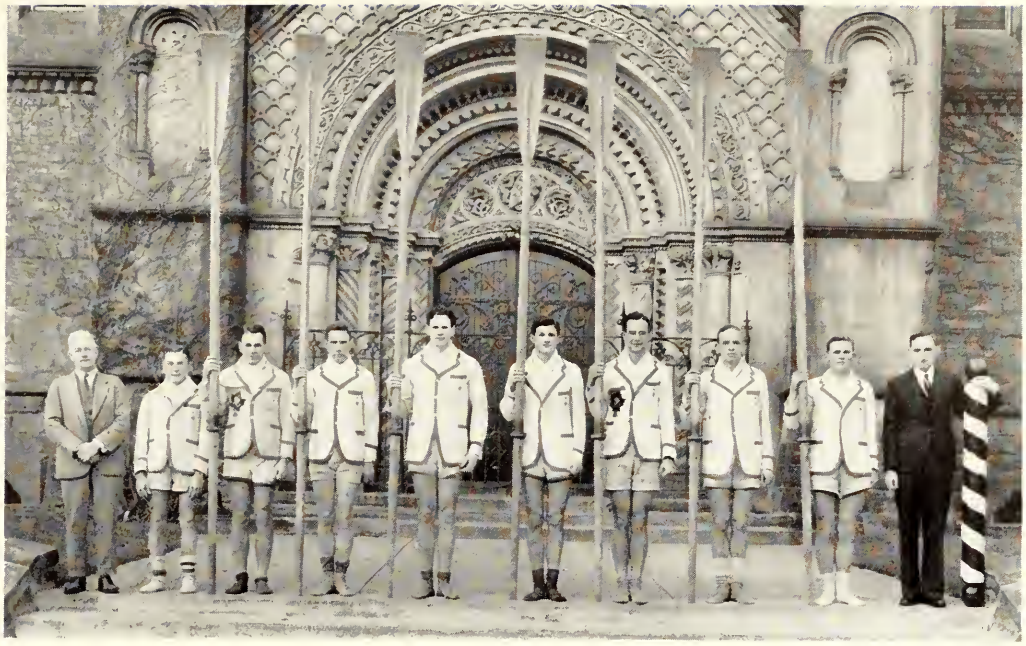

UNIVERSITY OF TORONTO ROWING CLUB
Senior Intercollegiate Champions, 1930-31

Left to Right: T. R. Loudon (Hon. Coach), I. K. Chalmers, R. N. Starr, H. E. Davison, E. A. Peaker, J. H. Gibson, E. J. Jackson, J. H. O'Flynn, R. F. Wilson, G. Fry (Manager), *Inset:* J. M. Boyd.

University of Toronto Rowing Club

WITH the launching of the boats on the Toronto Bay, many prospects had to leave town for jobs, and left the Club in a difficult position. Finally, a heavy eight and a four were organized and serious training began.

The season opened with the Dominion Day Regatta at Hanlan's Point, and the Varsity Blues gave future promise by rowing a close race in their event to finish second to Argos.

The Canadian Henley, featuring a new grandstand and a straightened course, was the best in years from the spectators' point of view. Varsity supplied the main entertainment on the first day when the four zig-zaged down the course to finish out of sight of the grandstand. The eight, though disappointed at not receiving their new shell, made a good showing but lost to Americans in one of the closest races of the day.

For the second consecutive year the annual race with McGill was held over the two-mile course at Lachine on October 17th, following the Rugby game (Varsity vs. McGill), and buses and cars followed the race from start to finish, about 5,000 people being present.

From a standing start, Varsity pulled slowly into the lead and at the half-way mark had nearly a length over their lighter rivals. Varsity used a longer and slower stroke than McGill and appeared to cover the water with less effort.

The finish—the most exciting part of any race—was not disappointing. McGill made several determined efforts, but Varsity spurted and raised their stroke to 36 and crossed the line with open water between the boats!

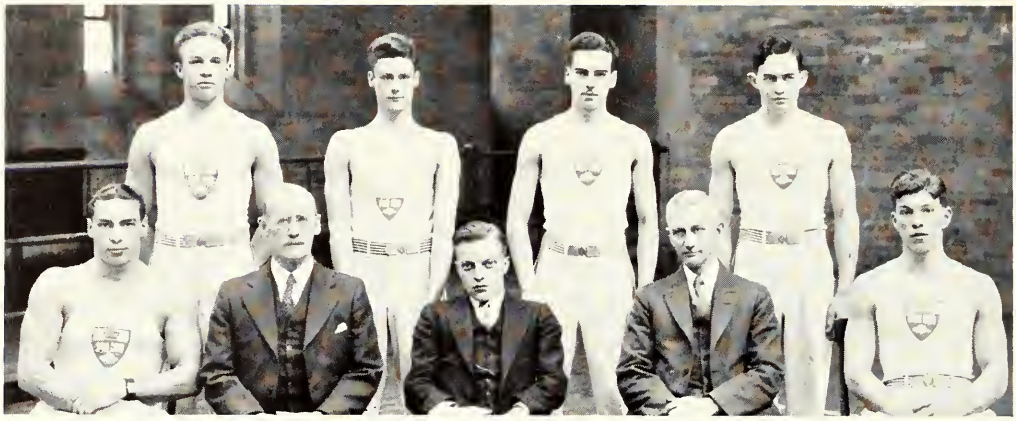

UNIVERSITY OF TORONTO GYMNASTIC CLUB
Intercollegiate Team, 1931-32

Back Row (Left to Right): J. S. Craig, A. M. Vessie, W. R. Sirman, J. R. Langstaff.
Front Row: H. W. Allen, Mr. D. M. Barton (Gymnasium Director), R. M. Wilkinson, (Manager), Dr. Orvil Elliott (Asst. Coach), C. B. Kirk.

University of Toronto Gymnastic Activities 1931-2

DESPITE the great swath cut through the ranks of the Gymnastic class, things did not go too badly, due to the turnout of an abundance of new material for the 1931-32 season. Of last year's Intercollegiate Team not a single man was available for the 1932 meet. Graduation took a heavy toll and was responsible for the absence of D. Ivey, D. A. Campbell and R. M. Johnson, all valuable men. W. M. Jacobi and H. F. Bengry no longer honoured the University with their presence and R. M. Wilkinson the only "old boy" left and whose services were badly needed, suffered an injury to his neck shortly after the Interfaculty Meet, which put him out for the rest of the season.

Woolnough was not available for Intercollegiate competition this year but showed great ability and rapid progress and should be on top of the pile next season. He did his bit for the University of Toronto by carrying her colours to fourth place in the Ontario Gymnastic Championship.

The tyro team, consisting of C. B. Kirk, H. W. Allen, J. S. Craig, J. R. Langstaff and W. R. Sirman, with A. M. Vessie as sub. journeyed to Montreal, where they gave battle to the McGill team on Saturday, February 27, 1932. The old hands of the latter team were not however to be beaten and Toronto had to be content with the small end of the score. C. B. Kirk was high man on the University of Toronto team.

Mr. D. M. Barton looked after the apparatus enthusiasts as usual, and the gymnasts are greatly indebted to Mr. Allan Keith and Dr. Orvil Elliott for valuable coaching. Both these men were some years ago members of the Canadian Olympic Gymnastic Team.

INTERCOLLEGIATE SOCCER

Back Row: H. Davidson (Manager), A. Organ, V. O. D. King, A. G. Little, D. A. Davidson, A. C. Carbert, G. E. Schuett.
Front Row: D. P. Rowland, R. Robertson, J. C. Whitla, D. McCullough, W. H. Jack (Captain), A. D. Aldridge.

Intercollegiate Soccer

THE Soccer team succeeded in regaining the Intercollegiate Championship for Varsity after losing it to McGill last year. The Soccer title is decided by a two-game series, with three teams participating, and Varsity defeated both McGill and R.M.C. to emerge victorious.

The first game was played at Kingston, on October 17th, on a muddy field, and resulted in a victory for Varsity, the score being 8-0. The Cadets were completely outclassed in every department, and were never in a scoring position. In the second game played at home, McGill provided stiffer opposition, and it was not till the last half was drawing to a close that Davidson and Rowland pepped up the Varsity attack enabling Aldridge to score a beautiful goal to make the score 2-1 for Varsity, and thus annexing the title for Varsity.

It is to be regretted that there is not more competition in Intercollegiate Soccer, but soccer fans will be glad to know that McMaster and Western are considering entering teams in the Intercollegiate Union.

Varsity is unfortunate in losing this year, three veteran stars, Rowland, Jack and King, who not only turned in consistently stellar performances in every game, but were also enthusiastic in their support and management of Interfaculty Soccer. It will be difficult to replace these men.

The rest of the year's team will be back for another season, and with such men as Davidson, Whitla, Little, and McCullough, prospects for another winning team are not founded on mere theory. It is hoped that a coach can be officially appointed next year.

UNIVERSITY OF TORONTO LACROSSE CLUB
Executive and Interfaculty Representatives, 1931-32.

Back Row: J. M. Robbie, O.C.E., L. Greer (Forestry), M. Jewell (Secretary-Treasurer), B. Parkinson (University College).
Front Row: W. Algie (S.P.S.), S. H. Seal (President), J. W. Kerr (Vice-President.)

Lacrosse

INDOOR LACROSSE was introduced for the first time at the University of Toronto in the autumn season of 1931. Early in October a meeting of Lacrosse enthusiasts was called and an executive elected. S. H. Seal, Victoria IV, was elected president; J. W. Kerr, Victoria IV, vice-president, and Milt Jewell, O.C.E., secretary.

An Interfaculty series was formed and the league got under way during the first week in November with two groups, consisting of two teams from S.P.S. and one each from Victoria, University College, College of Education, St. Michaels and Meds. Forestry requested to be entered in a series after the first week's schedule had been played and their entry brought the total up to eight teams. After a close series, Victoria and Education won their respective groups and in the finals Victoria won the first Interfaculty Championship by 28 to 7 goals.

Rules were drawn up to suit the small space of the Hart House floor, on which the games were played. Five men with the addition of four substitutes constituted a team. The Club estimates that more than one hundred and thirty-five students took part in the game. Some teams used as many as twenty different players during the season, of which only eleven could be in uniform at the game and only five on the floor at once. But out of these one hundred and thirty-five players over one hundred had never played the game before.

One feature of the League's operations was the enthusiasm shown by the attendance at the games. Very good crowds watched the games and the finals were witnessed by a crowd completely surrounding the track. Never has an interfaculty series in any sport been ushered into being with such enthusiasm and with such whole-hearted support from the student body. The Athletic Directorate has now established the game as a permanent sport and the Executive look forward to an even more prosperous season in 1933.

MEN'S INTERFACULTY ATHLETICS

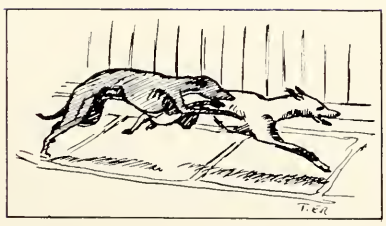

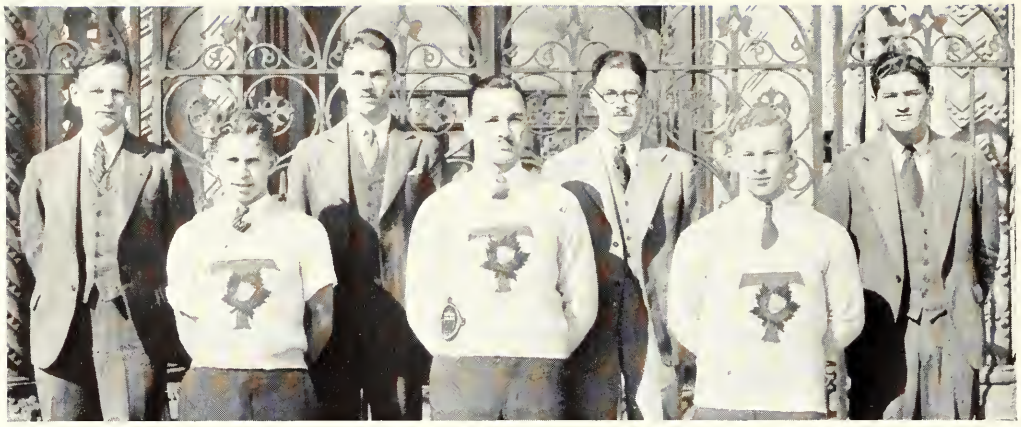

UNIVERSITY COLLEGE "T" HOLDERS

Back Row: Ross, Learie, Aldridge, Longert.
Front Row: Smith, Henderson, Bennett.
Absent: Ferguson, Leak, Riggs, Snider, Maundrell, Twaits, Laing, Keith, Gilbert.

UNIVERSITY COLLEGE SWIMMING

Back: S. Learie, G. Keith, J. Cameron, J. Mundy.
Front: P. Tedman, L. Gage, L. Buchanan, H. Dixon, E. M. Henderson.
Absent: D. Clute, S. Smith.

UNIVERSITY COLLEGE ATHLETIC BOARD

Back Row: J. Ferguson, D. Smith, A. Shearer, W. Ecclestone, F. Dreger, W. Walker, S. Smith, B. Evans.

Front Row: M. Seccombe, D. Grant, T. McDonnell (Secretary), F. Standish (Athletic Director), L. Buchanan (Treasurer), G. Laughlin, B. Parkinson.

"U. C." HOLDERS

UNIVERSITY COLLEGE TRACK

Back Row: C. M. Jarvis, G. B. Goulding, W. B. Engel, G. Jermyn (Coach), H. H. Walker D. F. Forbes.

Front Row: C. P. Wilson, G. Laughlin, E. W. Kenrick, D. J. Smith (Manager), J. E. Watson, K. S. Reid, A. M. Fallis.

Absent: W. A. Gilbert, R. O. Standish, D. Maundrell, H. P. Smith.

U. C. Track

THE past year was one of the most successful in track since its inception at University College. Although neither the indoor nor outdoor championship was won, the team developed a fighting spirit that was second to none and landed University College in the runner-up position for both titles. The team put up a great fight for the Indoor Meet and only lost out on the fifth and last day of the meet.

In the Indoor Meet, special mention is deserved by Don Smith, who won three events and Bill Engel, whose time of 5 2-5 seconds in the 50 yards tied the existing record and was fast enough to beat such stars as Johnny Fitzpatrick and Ralph Adams, who were members of the 1928 Canadian Olympic Team.

Through graduation this year, University College will lose many of her best men, no less than eight taking the cap and gown. These are: Don Smith, Fag Standish, Click Wilson, Ted Kenrick, George Laughlin, Hap Gilbert, Ken Reid and Don Forbes. University College owes them a debt of gratitude for their unfailing loyalty and for the honours they brought her.

Great credit is also due to Gord Jermyn, one of U.C.'s athletes of a few years ago, for the interest he showed and the generous manner in which he gave of his time.

"University College Rugby"

THE rugby season at University College was a pleasant surprise this year, for the supporters of the Red and White. The beginning of the season showed the usual meagre turnout for rugby but then University College got a break. Mike Rodden, famous Canadian coach, kindly offered to show the boys how to handle the old pigskin and the news spread like wildfire: "Mike Rodden is coaching University College".

The team practised hard. The coach gave unsparingly of his time and bit by bit instead of a jumbled collection of players, they grew into a well-coached, smooth-running machine.

During the season University College beat the Medical team twice and split the games played with S.P.S. This gave them the group title and a chance to enter the play-offs.

Victoria College were the big rivals of the afternoon and the Scarlet and Gold came through with a bang but were beaten in the finals.

Mike Rodden showed us it can be done. He cheered us and booed us and we liked it. If he comes back to us next year, we'll do our best to get a title. University College is finding herself at last.

UNIVERSITY COLLEGE SOCCER

Back Row: G. A. Lefler, F. A. Vallat, D. J. Grant, A. W. Shearer (Manager), A. Franceschelli, A. D. Aldridge.

Front Row: W. J. MacKenzie, J. H. MacPherson, J. R. Houston, R. J. Macdonald, L. C. Rudkin (Captain).

UNIVERSITY COLLEGE SENIOR BASEBALL TEAM

Back Row (Standing—Left to Right): K. REID (Outfield), J. SMITH (Outfield), G. BLACKFORD (Outfield), J. DOHERTY (1st Base), E. GIBSON (2nd Base), J. NASH (Infield), H. BROUGHTON (Outfield).

Front Row (Seated—Left to Right): C. BANWELL (Outfield), H. MORAN (Pitcher), D. GRANT (Catcher—Manager), T. GAVIN (3rd Base), J. GIROUX (Short Stop).

University College Senior Baseball Team

UNIVERSITY COLLEGE baseball teams, both junior and senior, have always bid high for the University baseball honours. During the last few years the seniors have been especially successful. In 1930 they lost the finals in an extra game, while last year (1931) they were successful in winning the Spalding Cup. This year, with an especially strong team, they are installed as heavy favourites to repeat last year's success. At the time of this writing, they have just emerged decisively victorious from the first game in the semi-final play-offs to the tune of 25-6. In winning their group they subdued their opponents by the rather sensational scores of 20-0, 21-4, 25-4, and 27-4.

The Varsity for March 8 gives the U.C. Senior Baseball team credit for having "a very strong infield" and "a sensational battery". *The Varsity* further reads on that date: "The Red and White have a very powerful squad, experienced and capable, and will be hard to beat for the Spalding Cup". . . . . "The Red and White aggregation have been 'poison' for various pitchers, and if they maintain their batting averages, will be installed as heavy favourites for the title".

UNIVERSITY COLLEGE JUNIOR BASKETBALL

Back: Agnew, Rogers, Mutteroff, Laughlin (Manager), Espie, Campbell, Sloan.
Front: Skilling, Hennessey, Scott, Cubner, Bell.

UNIVERSITY COLLEGE SENIOR HOCKEY TEAM, 1931-32

Back Row: W. H. Price, W. Twaits, C. Banwell, A. Wiley, J. Pugsley, R. Macdonald
Front Row: F. Hume, R. Loffree, B. M. Evans (Manager), J. Shortly.

VICTORIA COLLEGE ATHLETIC UNION

D. Walker, W. Kingston, F. Boardman, G. McKinney, J. O'Neil, J. D. Boland, J. Coles, E. Scovell, J. R. Grills, E. Howie, J. Kerr.
C. Ferguson, W. P. Gregory, J. W. Witzel, Chancellor Wallace (Hon. President), R. Spencer, F. H. Morrow, E. Davidson.

VICTORIA COLLEGE LACROSSE TEAM
Interfaculty Champions, 1931-32

Back Row: Scovell, Glass, Baker, Witzel, Kerr, Brant.
Front Row: Clark, Brace, Young, English, Algie, Leask, Seal.
Absent: W. Smith.

VICTORIA COLLEGE SENIOR BASKETBALL TEAM
Interfaculty Champions

Standing: J. D. Boland (Manager), G. B. Coles, K. S. Ford, R. Boettger, D. Misener, Dr. Grauer (Coach).
Seated: D. Leaske, H. Hendershot, E. Davison, J. Clarke, C. Ferguson.

VICTORIA COLLEGE SENIOR BASEBALL
Interfaculty Champions

Back Row: Gregory, Amos, Christie, Gulls, Spencer.
Front Row: Brace, Little, Coles, Garton, Arnup.
Absent: Leask.

VICTORIA COLLEGE WATER POLO TEAM
Interfaculty Champions, 1932

Weston, Fisher, Devitt, Garton (Coach), Bates, Bradshaw, Smith, Gould, O'Neal, Edmison, Hay.

TRINITY COLLEGE EXECUTIVE COMMITTEE, 1931-32

Front Row: S. L. B. MARTIN (Asst. Treasurer), REV. J. LOWE (Treasurer), J. H. O'FLYNN (President), J. C. S. FAIR (Vice-President), H. S. C. ARCHBOLD (Secretary).
Back Row: J. S. RAPSEY (Curator), J. C. DENISON (Comm.), L. W. SKEY (Reporter), J. H. TURNER (1st Yr. Rep.), W. H. BRADLEY (Comm.).
Absent: H. A. MARTIN (Comm).

Trinity College Athletic Association

TRINITY does not allow her lack of numbers to affect her activity in the athletics of the University in any way, on the contrary this handicap seems to inspire her members to bear the name of the College into every field of athletic endeavor within the University. The result is that we find Trinity men on all of the Rugby teams of the University, on the Intercollegiate and Intermediate Track teams, on the Junior and Senior Hockey teams, on the Varsity crew, the Boxing, Wrestling and Fencing teams which have an Intercollegiate Champion from this College, and will be captained next year by another member, the Gym team also having a Trinity captain, and the Tennis and Golf teams. The majority of the University Rugger players are Trinity men and Trinity has the distinction of being the first college or faculty of this University to field a complete rugger team in any match.

Thus, Trinity can never be accused of withholding men, qualified to represent the University for the benefit of the College. The University athletics have always come first for Trinity men and will continue to do so as long as the University remains under its present organization.

Interfaculty sports also find Trinity playing a prominent part. The 1931 Mulock Cup went to her Rugby team, and in hockey, Trinity now has just one game between her and a semi-final position. In every interfaculty sport Trinity fields a strong and representative team.

Both the President of the Rugby Club and of the new University Ski Club are Trinity men, the latter going to the Olympic Games to represent Canada.

SOME OF THE TRINITY COLLEGE "T" HOLDERS, 1931-32

Front Row: Turner, S. Martin, S. Archbold, O'Flynn, Gibson, Fair, Porter, Rapsey.
Second Row: Green, Harris, Linfield, Clough, Abraham, Lemon, Wilkinson.
Back Row: Wotherspoon, Stewart, Barrow, Brook.

TRINITY HOCKEY TEAM

Murrell-Wright, Knight, Sweeney, D. K. Rea, MacIntosh, Ambrose, Minett (Captain)
Brennan.

TRINITY COLLEGE RUGBY
Intercollegiate Champions

Les Blackwell (Coach), Geo. Gooderham (Coach), S. L. B. Martin, Lauber, Harris, Farwell, O'Flynn, MacMullen, Wilton, Stewart, Skey, Lemon, Clough, Wilson, Green, Norton, Turner, Pepall, Stone, Finningly, Seaborn, Wilkenson, Welch, Worthington, J. D. Cromarty (Manager).

Trinity College Rugby Team, Mulock Cup Champions

PROMISES are sometimes made in moments of enthusiasm. Some are kept and some are not! Professor "Mique" Mackenzie, whose word is as good as his bond, said to Trinity men, many years ago, "Win the Mulock Cup and I will fill the flowing bowl until it doth run over". And he did! It was a night of exultant joy when Sir William Mulock very graciously came to the Athletic Dinner and for the first time, presented the Mulock Cup to Trinity.

By general consent the victory was a well-earned one, as the semi-final and the final games thrilled the large crowds of spectators, by the splendid skill and sportsmanship of the teams. All the greater was the glory of victory because of the excellence of the S.P.S. and Victoria teams. "Stew" Martin, the third Martin to captain a Trinity team, was superb in rallying his men about him, and in developing in them a unity of mind and purpose. George Gooderham, B.A. '31, a Varsity Blue of Intercollegiate fame, generously gave his time in coaching the team, and his knowledge and skill combined with that of "Les" Blackwell, soon whipped a memorable team into championship excellence. And every man gave of his best!

The Medical Athletic Association

THE Medical Athletic Association includes all men in the Faculty of Medicine and acting through its executive, which is elected annually, controls all athletics in connection with the faculty.

A yearly fee is paid by the members and in this way the Association is financed. The executive is made up of an Honorary President, chosen from the faculty by the executive, a President, Vice-President and Secretary-Treasurer from the sixth, fifth and fourth years respectively and a representative from each of the three junior years. The executive appoint a quartermaster, who is directly responsible for athletic supplies.

During the past year teams were entered in all interfaculty sports and considerable success was met with. Inter-year competition has been promoted with track, boxing, wrestling and fencing provided as the medium. These meets have been heartily entered and valuable material unearthed.

Two teams have been entered in all interfaculty competitions so that a greater number of men might take part. Senior teams have been recruited from the three senior years and the juniors from the three junior years.

During the '31-'32 session all teams have made good showings and the Harriers and the Rifle teams have to date won interfaculty championships.

The interfaculty teams have been greatly weakened by the large number of men who have been taken up by intercollegiate teams, where they have been more than successful in maintaining the honour of "Meds."

SENIOR "T" HOLDERS

Front Row: V. O'D. King, Jim Scott, John Keith, Dr. J. W. Graham, Frank Scott, Jim Sinclair, Earl Steele.

Back Row: Art Middleboro, Lou Carrol, Harold Sniderman, H. Y. Whitehead, Jack Munro, G. Lee.

Senior "T" Holders in Medicine

THE Faculty of Medicine has always had a long list of "T" holders and this year is no exception. In practically every field of intercollegiate competition Meds. have been well represented in numbers and in calibre. It is particularly commendable since at this time when Interfaculty competition seems to be at loggerheads with Intercollegiate competition, Medical students have expended their energy for the University as a whole rather than in the faculty rivalry.

The "T" is the ambition of every student and the "T" holders of today leave behind a tradition sacred to the men of tomorrow who will not fail to uphold it.

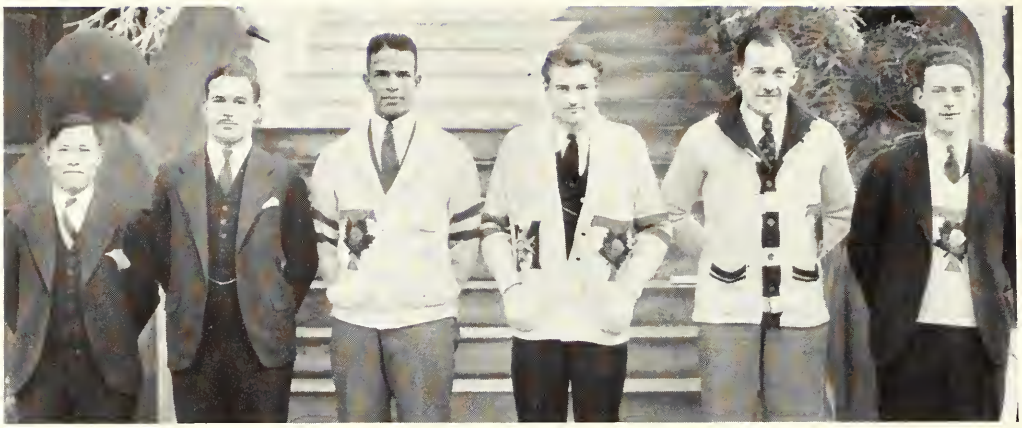

GRADUATING "T" HOLDERS IN MEDICINE

G. LEE, English Rugger; J. KEITH, Rugby; V. O'D. KING, Soccer; E. C. STEELE, Boxing; J. SCOTT, Basketball; H. WHITHEAD, Hockey.

Graduating "T" Holders in Medicine

THIS year will see the graduation of a number of men whose fame in athletic achievement has not been surpassed by any faculty in many years.

These men have carried the banner of the University through many a grim battle on gridiron, ice, ring and basketball floor. They have lost and they have won—but always with that good sportsmanship that makes great athletes truly great.

Keith's deadly tackling, along with Whitehead's flashy rushes will doubtlessly be missed, but the members of the faculty combine in wishing these men every success.

"M" Holders

THE "M" is awarded to undergraduates in Medicine in recognition of athletic ability of the highest order. It is granted to outstanding members of interfaculty teams and men who have been consistent performers on the same team for several years and also to men who have shown ability in several sports.

In order to place the University as the primary focus for outlet of ability, the "M" is also granted to holders of the first "T". Others who have not been so fortunate as to gain the major athletic award but who have nevertheless upheld the honour of Medicine in intercollegiate sports are granted the privilege and honour of wearing the Medical letter.

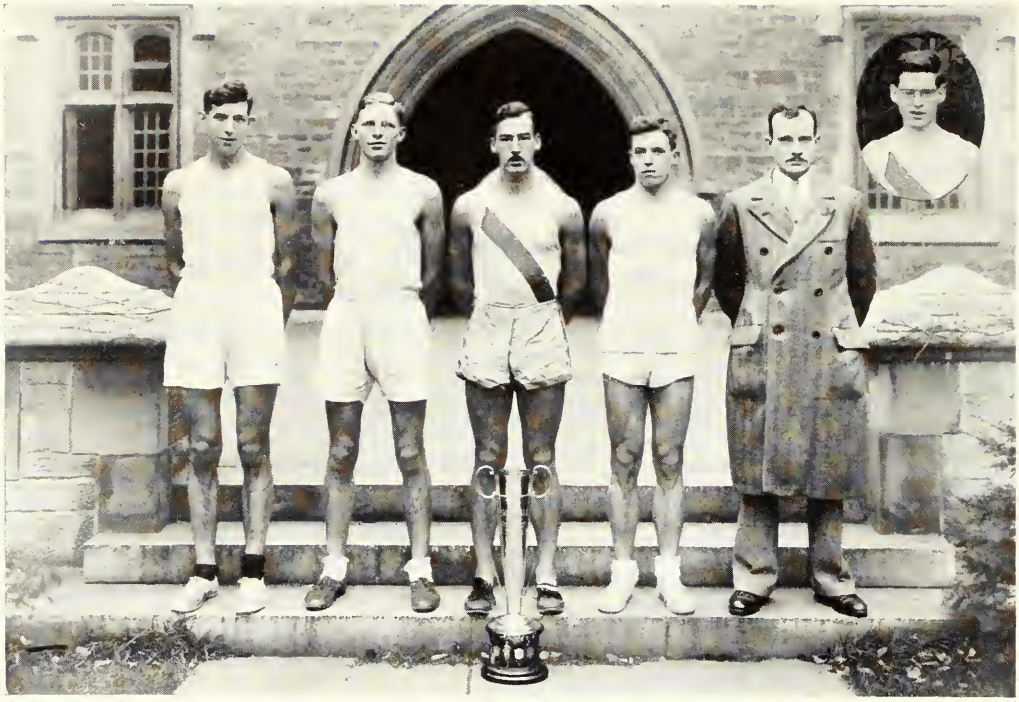

MEDICAL HARRIER TEAM

Interfaculty Champions, 1931-32

R. D. Thompson, J. D. McLennan (Captain), Dr. J. W. Graham, J. W. McGladdery, M. A. Conway (Manager).

MEDICAL RIFLE TEAM

Winners of Mitchell Cup and the De Lury Shield.

Back Row: H. M. Pequegnat, W. Pyle.

Front Row: C. H. Haugh, R. J. Nodwell (Captain), O. Hoffman.

School Athletic Association

S.P.S. in Interfaculty athletics again took a prominent place. Five championships found their way to the "Little Red School House".

The Outdoor Track team started the season in fine style by winning the Rowell Memorial Cup. The Senior Rugby team, although they didn't win the Mulock Cup, proved that they had one of the best teams in the series. The Junior Assault was won by School but unfortunately the Senior Assault proved a disappointment.

During the second term, the Engineers were also very busy. The Gymnasium team and Swimming team came through with nice victories. The Indoor Track team staged a sensational finish to relieve University College of the cup. The Senior Water Polo, Senior Hockey and Junior Basketball teams all won their way up to the play-offs. Both Junior and Senior Baseball teams are in the running, and hopes for victories are high.

Next year, under the guidance of Johnnnie Fitzpatrick as our Athletic Association President, we are looking forward to a very successful year. With the assistance of "Beef" Lichty and Harp. McNichol, the Association should procure results.

S.P.S. "T" HOLDERS

Back Row: C. E. Bannister, W. D. Smith, E. A. Peaker, H. L. Hayhoe, E. B. Hymmen, J. R. Fitzpatrick.

Front Row: D. W. W. Smillie, H. R. Collins, M. A. Elson, R. A. Adams, W. E. Algie R. G. Westheuser.

Inset: F. A. Fell, H. M. Smith.

S.P.S. "T" Holders

THERE are in the Faculty of Applied Science and Engineering 17 holders of the first letter of the University. This is a good indication of the prominent part which Schoolmen are taking in the Intercollegiate Athletics. Of this total there were three Varsity captains.

Murray and Smillie won their letter for hockey. Both have played sterling hockey for the past three years with Varsity, and Murray was chosen captain.

Fitzpatrick and Crocker were with the Intercollegiate Rugby team and received their letter for their valuable services. Elson, who is rowing now but boxed earlier in the season, was awarded the coveted "T" for rugby with the Intercollegiate squad. Algie and Peaker were with the rowing crew. Bill won his letter for this sport but Ed received his for weight events. This year he doubled up and the day after winning the javelin throw, he rowed on the victorious Varsity crew. Bannister, Doug. Smith and Fell won events in the Intercollegiate assault, the latter being a boxer. Collins is the only first team basketball player. He is a high jumper of note and has won this event in the intercollegiate meet. Hayhoe captained the Intercollegiate Water Polo this year, and also won points in the swimming meet.

Track claims more "T" holders than any other sport. Peaker, Fitzpatrick, Collins, Westhauser, Mal Smith, Hymmen and Adams have all been with track club. Perhaps this is the reason why the Interfaculty meets came to School.

There will be seven of these men graduating this year, and it is hoped that new men will take their place.

S.P.S. JUNIOR ASSAULT TEAM
Interfaculty Champions, 1931-32

Back Row: H. J. Hoseason, H. Mason, E. C. Rudd (Manager), G. Dimitrieff, C. S. Boland.
Front Row: O. F. Bush, J. J. Howe, J. B. Gray, E. R. Eaton, E. H. Sinclair.
Absent: C. C. Thomas, V. Zachanko.

S.P.S. Junior Assault Team

SCHOOL'S laurels in B. W. and F. circles were garnered from the Junior Assault, which was won from Trinity after two evenings of closely contested bouts. The bulk of the credit must be given to the freshmen class for three of these came through in the finals, contributing the majority of the points for the match.

If anyone could be singled out for individual praise, it would be Sinclair, for he not only finished a series of boxing bouts by a nice victory but also made a creditable showing in the wrestling. The other boxer to win his final bout was Thomas, the flyweight entry, who is also a freshman.

In wrestling, the unexpected occurred when Zachanko, another freshman, defeated Demitrieff after a spectacular bout. Although both men were from School, the bout drew considerable attention as the sensational Zachanko was a strong threat, although the bout was conceded to Dimitrieff because of his experience.

Kel. Howe was victorious in the one-thirty-four pound division, winning a deserved decision over Oille, the picked winner. Kel. is a well-known School athlete and should place on the team next year.

Others members of the team were: Bush, Gauvreau, Eaton and Wallbridge in boxing, and Hoseason, Boland, Jones, Mason and Gray in wrestling. Although not ultimate winners, these men contributed preliminary points and gave substantial assistance to the victors.

S.P.S. SENIOR HOCKEY TEAM

Back Row: C. D. Martin, J. A. Fisher, E. A. Maybee, K. G. Mitchell, J. H. W. Bates, J. G. Porter, W. M. R. Griffin, M. J. Werry, J. S. Crerar.
Front Row: J. E. Anderson, L. K. Walkom, C. J. Bridgeland, W. D. McCallum, J. V. Reid.

S.P.S. SENIOR BASKETBALL TEAM

D. L. Tait, H. M. Smith, C. B. Britnell, Y. L. Wong, T. A. Kirk, L. J. Lichty.
Absent: H. M. Brouwers, S. Tenenbaum.

SENIOR S.P.S. RUGBY

Back Row (Left to Right): Grant, Moffatt, Hewitt, Beynon, Coulter, Werry, Lichty, (Captain), Maybee, Smith, Mitchell, Reid, MacMillan (Coach).
Front Row: McCallum, Kirk, Howe, Porter, West, Walkom, Wheaton, Stubbs, Gurney, Hallett.

Senior School Rugby

THE usual custom of the Senior School Rugby team is to do most of its practicing during the games, but most certainly it was not the case this year. The boys were out early and often, and each man had to fight even to be recognized among the sterling players who responded for practice. It was always a toss-up whether the best men were on the field or on the side-lines.

As everyone knows, the team suffered defeat because they had too little opposition. They won their group hands down, piling up 76 points and allowing not a single point to be scored against them. So it was a big surprise when they lost the semi-finals to Trinity, that much under-estimated dark horse, which went right through to defeat Victoria in the finals. Perhaps if a defeat or a good scare had come along earlier in the season, the "Mulock Mug" would again be back where it is much more at home.

No resume of this team would be complete without mentioning the untiring efforts and whole-hearted support of their coach, "Scotty" MacMillan, and the brilliant playing and steadying influence of the rest of the players in their popular captain "Beef" Lichty.

The old "School Spirit" was always abounding in the team, and the splendid and enthusiastic way that each man turned out for practice was most encouraging.

The players were mostly third year men and, although the services of all the present seniors will be greatly missed, there is still plenty of material to create a team which may easily recapture the cup. In other words, "Watch Senior School next year".

SCHOOL "S" HOLDERS

S.P.S. JUNIOR WATER POLO

Standing: T. Bell, L. D. Dougan, J. S. Craig.
Sitting: Wood, D. F. Fraser, S. M. Archer (Manager), C. E. Hawke, F. R. Adams.

S.P.S. SWIMMING TEAM
Interfaculty Champions

Back Row: J. C. Towers, T. Bell, J. A. Fisher, C. E. Hawke, A. M. Vessie, J. G. Powell.
Front Row: E. F. Jull, J. H. Addison, F. B. Conron, H. L. Hayhoe, D. F. Nasmith, J. P. Hooper, E. O. Withrow.

S.P.S. Swimming Team, Interfaculty Champions 1932

SCHOOL this year, by means of a large team of enthusiastic swimmers, managed to take the trophy from University College by a mere one point. Unlike last year when University College took the relay and won the meet, this year Meds. just edged out the School relay squad but leaving the team ahead in total points.

Hayhoe pulled the surprise of the evening by winning the 440-yard free style from Glass. He also took second place in the 200-yard free style. T. Bell swam third in both events.

Towers was just beaten by inches in the back stroke. Withrow came close to the record time in,the 200-yard breast stroke.

The other members of the team made noble attempt but were given very keen competition. Powel, Fisher, Conron, Nasmith and Hawker swam the sprints and the relay with Vessie helping Towers in the back stroke. The divers, Gurney and Jull, made a splendid showing.

School congratulates J. P. Hooper, a freshman, who this year won the Durnan Trophy.

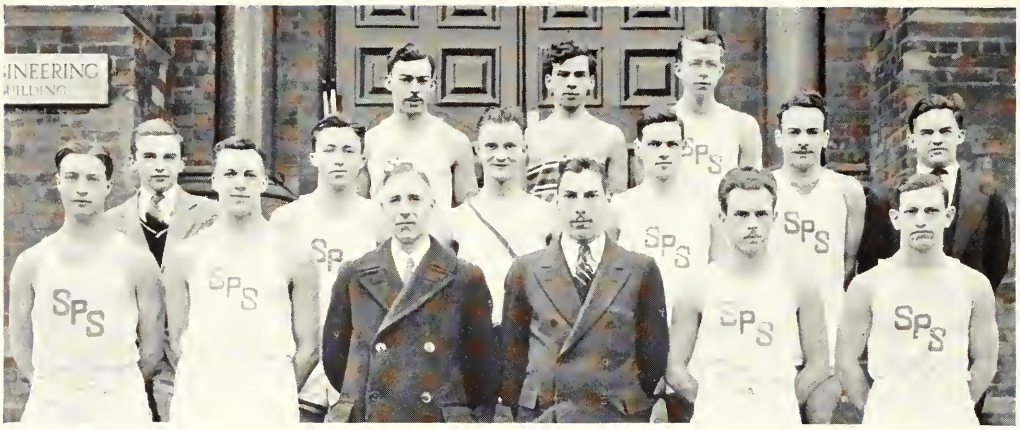

S.P.S. INDOOR TRACK TEAM
Interfaculty Champions, 1932

Back: J. R. Fitzpatrick, M. E. Hertel, J. A. M. Austin.
Centre: F. Krailo, J. H. Byrne, J. L. Donaldson, J. J. Hickey, F. S. Lee, T. G. Howe.
Front: R. A. Adams, E. R. Eaton, Prof. E. A. Allcut (Hon. President), H. M. Smith (Manager), J. J. A. Howe, E. B. Hymmen.

S.P.S. Indoor Track

NOT until the final event was run off were S.P.S. acclaimed the champions. As the score indicates, the meet was very close, and as a result of this, the enthusiasm shown reached new levels. The final score found S.P.S. leading with 48 points, U.C. next with 43 points and Meds. third, having 25 points.

School scored most of their points in the sprinting and field events, while from the half-mile up they failed to register any. Ralph Adams led the men with two firsts. He won the 220-yard dash and broke the record in the 100-yard, covering the distance in 10 2-5 seconds. Johnnie Fitzpatrick and Mal Smith did their share in assisting Ralph in the sprinting events. The relay races were real features for School. The half-mile team, composed of Fitzpatrick, Hymmen, Howe, Hickey, Smith and Adams, easily won the race but won the meet for School, as it was the last event on the programme. In both relays S.P.S. "B" team took third place. In field events the Engineers had a large advantage over their "rivals" from U.C. who failed to score at all. Due credit must be given to Jack Austin, Harry Byrne and Mac Hertel for their efforts.

Much credit is due to the U.C. team for their showing. At all times the friendliest of feelings prevailed and Don Smith, Click Wilson and Bill Engle should be congratulated.

It is to be hoped that for next year this enthusiasm shown for track work will continue.

S.P.S. OUTDOOR TRACK
Interfaculty Champions, 1931-32

Back Row: E. A. Peaker, R. G. Westheuser.
Centre: M. McKillop (Manager), J. A. M. Austin, R. D. Walden, J. J. Hickey.
Front: R. A. Adams, H. M. Smith, E. R. Eaton, Prof. E. A. Allcut (Hon. President), F. S. Lee, J. H. Byrne, E. B. Hymmen.
Inset: D. S. Holmested, W. A. Connolly.

S.P.S. Outdoor Track

THIS is the fourth successive year that School's track team has won the Rowell Memorial Cup. The team found keen competition from U.C. for the earlier part of the meet but towards the end they demonstrated their superiority by gaining a well-earned lead. The final score found S.P.S. leading with 54 points, U.C. second with 36 and Trinity College third, having 18.

One record was broken and the honour of so doing fell to a School man. Walt Connolly clipped two-fifths of a second from his own record in the 220-yard low hurdles, and the new mark of 24 4-5 seconds is the equal of the Intercollegiate record. In addition to this, Walt won the 120-yard high hurdles. Second to Connolly in both hurdle events was John Hickey, a freshman, who shows great promise as a track star. Ralph Adams demonstrated that he is still Varsity's fastest runner by repeating his victories in the 100 and 220-yard dashes. Mal Smith again showed fine form in winning the quarter-mile. One weakness, however, in the team was the complete lack of good middle distance men. The results of the half-mile, mile and three-mile proved this, as School did not score a single point in any of these events.

In field events, the Engineers had a slight advantage, scoring 19 points while U.C. made 18. Westheuser, a freshman, won the discus and took second in the shotput. Eddie Peaker took second in the javelin and third in the discus, while Eddie Hymmen won the running broad jump for the fourth successive year.

Graduation this year will take Ralph Adams, Mal Smith, Eddie Hymmen and Ed. Peaker. In addition to this, Walter Connolly will not be back. It is hoped, however, that in spite of this, School's track team will continue its winning ways.

S.P.S. GYMNASTIC TEAM
Interfaculty Champions

W. R. Sirman, R. M. Wilkinson, E. H. Sinclair.

S.P.S. Gymnastic Team, Interfaculty Champions

THE Harold A. Wilson trophy, the award for the Interfaculty championship in gymnastics, will remain in the "Little Red School House" for another year, at least. And all because School has for the past several years successfully outclassed all rivals for honours on the high-bar, parallels, sidehorse and mats.

This year's team was composed of Wilkinson and Sirman, who both wore the Blue and Gold last year, along with Sinclair, an "up and coming" athlete who is proficient in boxing as well as gymnastics, as his position in the B. W. and F. Club will testify. Sirman was a regular member of the 1931-32 Intercollegiate team, while Wilkinson, who placed first in the Interfaculty meet, was unable to compete on the Varsity squad this year due to having sustained an injury during practice.

School is taking a great deal of interest in this particular line of athletics as is attested by the number of men who regularly turned out and trained from early fall all through the year. In view of this, the chances that S.P.S. will retain the title for next year are exceedingly bright.

S.P.S. SOCCER

Back Row: JONES, FRASER, MASON, PLAYER, JOHNSTON.
Front Row: BOWEN, BILLETT (Captain), PROF. ALLCUT (Coach), BRAWLEY (Manager), WARD (Asst. Coach), SMITH, DAVEY.
Absent: BUSH, BAYLEY, KIBBLE.

S.P.S. Soccer

IN BEGINNING the season of 1931-32, S.P.S. Soccer enthusiasts felt keenly the loss of such valuable players as Gregg, Ward, Franklin, Lawrence, Haggart and Graham.

Grant Gibson started the ball rolling this year by rounding up much new material and getting everything into shape. Pressure of studies and other duties, however, forced him to resign as manager. Bill Brawley, who played last year, was named as his successor and carried on the work well.

As a result, S.P.S. fielded a strong team, which, although not entering the finals, gave U.C. a run for group honours. In the group, consisting of U.C., Wycliffe, Dents. and S.P.S., the team only lost one game, and that by a score 2-1 for U.C. The second game against U.C. went full time and resulted in a scoreless tie.

Professor Allcut, as always, lived up to his position as coach, and gave the team many helpful suggestions. He was ably assisted by Matt Ward, who was out on the field with the team for every practice.

The season for 1932-33 should be a banner year for S.P.S., for if the onslaught of examinations is not too great, every man who played this year will be out again next year. This fact, backed up with the good work of Davey in goal, should take the team well on towards the finals.

JUNIOR SCHOOL BASEBALL TEAM

Back Row: K. Kennedy, R. L. Miller, D. N. Cook, H. T. Turley, J. C. Anderson, B. H. Carveth, J. J. Dutton, W. S. Smith (Manager).

Front Row: J. C. Knapp, V. D. MacLachlan, J. P. Borbey, H. W. Mason (Captain), E. R. Eaton, T. J. Wells, H. H. Johnston.

S.P.S. SENIOR BASEBALL

Back Row: W. B. Proudfoot, A. W. M. Carmichael, E. S. Jewett (Manager), R. A. Adams, W. S. Campbell.

Front Row: T. J. Carbone, J. J. Howe, P. J. Howe, A. A. Jansen, G. W. Wilson, F. V. C. Hewitt.

S.P.S. SENIOR WATER POLO TEAM

Back Row: J. C. Towers, H. L. Hayhoe (Manager), R. B. Bryce.
Front Row: J. A. Fisher, J. H. Addison, J. G. Powell, E. O. Withrow, H. M. Jones.

Senior School Water Polo

THIS year Interfaculty Water Polo was played after Christmas instead of before as in other years. This enabled Senior School to turn out a full team and no more as the team would have been short handed in the fall because rugby usually gets the call over water polo. However, the team had all the earmarks of going through for the championship, as, with the exception of Eddie Peaker who guarded the big cage, every man had played for School for the last three or four seasons. The schedule was short, there being only four games to play of which Senior School won three and tied one to head the group. In the semi-finals Victoria, the cup winners, taught School the lesson that team play and condition as well as experience are necessary to win championships, as they took the boys for two straight games.

Jack Fisher was the eagle eye of the team, getting School's only two goals against Victoria. Jimmie Towers played a steady game at centre, and Bun Crocker kept things humming as rover. Bob Bryce, the old iron man and big splasher of the team, with Mase Jones played on the defense, with Ev Withrow and Jack Adisson providing the relief. Eddie Peaker in goal turned in some great performances, handling his job like a veteran. Credit is due to Hank Hayhoe, the team manager and coach, whose untiring efforts carried the team to the semi-finals.

J. G. Powell, *Captain.*

DENTAL ATHLETIC ASSOCIATION

Back Row: T. L. MARSH (Swimming), J. A. BLACK (Hockey), G. E. STAFFORD (Basketball), G. W. WILLMOTT (Boxing, Wrestling, Fencing), R. A. WYLIE (Rifle), C. A. MACDONALD (Soccer).

Front Row: C. G. PEARSON (Rowing), DR. W. E. WILLMOTT (Hon. President), H. MITCHELL (President of Athletics and Baseball), R. A. JOHNSON (Rugby), J. E. PETERSON (Track).

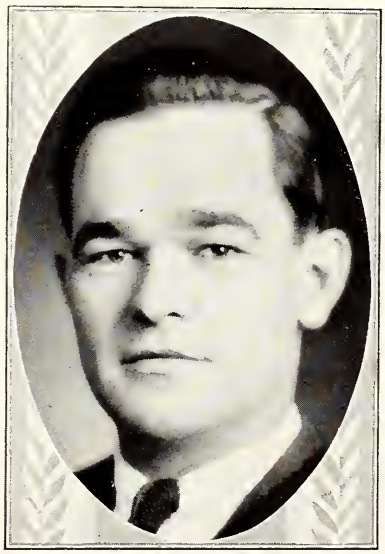

T. L. MARSH
Dental "T" Holder

SENIOR "D" HOLDERS

Back Row: G. E. Stafford, S. A. E. Merrit, H. A. Shauer, R. T. Stewart.
Front Row: C. G. Pearson, T. L. Marsh, H. Mitchell (President of Athletics), J. B. Milne, R. A. Wylie.

DENTAL SENIOR BASKETBALL

Back Row: C. W. Pfanner, W. A. Brett, M. Kahn, J. Kay.
Front Row: S. L. Oliver, H. A. Shaver, H. Mitchell (President of Athletics), G. E. Stafford (President of Basketball), G. F. Walden.

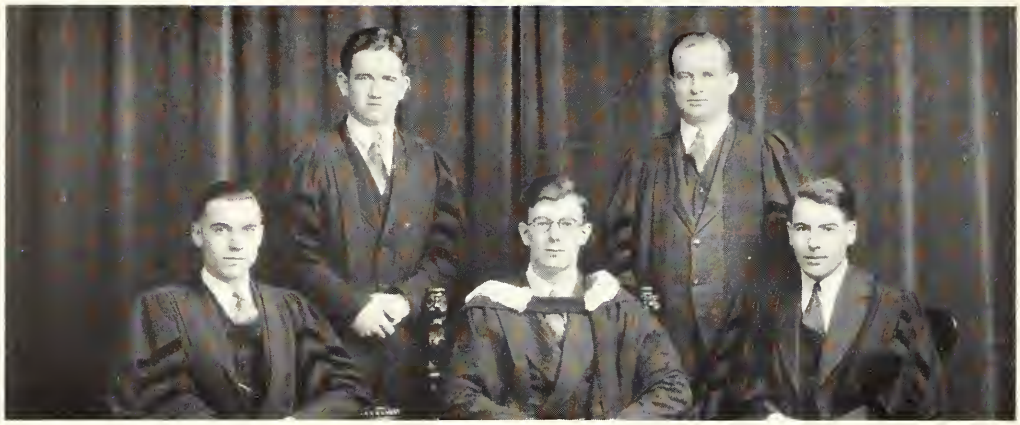

WYCLIFFE COLLEGE ATHLETIC ASSOCIATION

Back Row: L. E. HAWKES (Curator), G. E. SAGE (Treasurer).
Front Row: S. A. KIRK (Vice-President), L. P. Hunt, B.A. (President), S. A. R. WOOD (Secretary).

Wycliffe College Athletic Association

ANOTHER year has come to an end in the athletic history of Wycliffe College, and while we cannot boast of any inter-faculty championships, we do feel that we have made some small contribution to sport in the University.

Under the able leadership of the President, Mr. L. P. Hunt, B.A., Wycliffe has been able to enter teams in five interfaculty competitions—Tennis, Soccer, Baseball, Basketball and Hockey.

Since our registration is only sixty-five, we feel that we have had a most successful year, and look forward keenly to the future.

In addition to interfaculty activities, we have also been busy in the College.

The field day, held in the fall, saw Kibblewhite of track fame in action, and our Cross Country Run over the regular University course, was a very great success. Inter-flat competition for the Isherwood Trophy has gone on as usual, the upper flat being the winners for this year.

As the new executive comes into office they are, as usual, faced with the task of finding men for teams which compete with far larger faculties.

ONTARIO COLLEGE OF PHARMACY SOCCER TEAM

J. D. Shiells, N. E. Williams, J. A. Fowler, C. E. Helmer, H. H. P. Anderson, K. L. Vincent.
H. L. Cowling, J. E. Orns, D. M. Hyde (Manager), Chas. F. Heebner (Dean), J. F. Rodgers (Captain), M. S. Fisher, S. G. Turner.

O. C. P. BASKETBALL TEAM, 3T2

S. S. Lean (Asst. Manager), A. L. Molot (Guard), E. B. Braund (Centre), R. F. Crowe (Centre), H. P. Anderson (Guard), F. J. Redfern (Guard), H. Bocknek (Forward), J. W. Finkelman (Manager).
N. E. Williams (Guard), K. L. Vincent (Forward—Captain), Dean Heebner, R. Molot (Forward), L. S. Omnet (Forward).

ONTARIO COLLEGE OF PHARMACY HOCKEY TEAM, 1932

D. E. Armstrong (Manager), B. Ward, J. W. Sparling, J. Armstrong, J. B. Craw (Director), J. E. Custeau, T. J. Slattery, D. A. Marshall (President).
H. R. Larsen, F. A. Filion, Dean Heebner, J. E. Orns, P. J. Spratt, C. B. Colling.
Absent: Reg. Walde, A. C. Mulvihill (Captain and Coach).

PHARMACY SOFTBALL TEAM

Back Row: J. M. Schissler, J. B. Craw, R. F. Palmer, W. E. Brownlee, C. Helmer, C. S. Knight, G. E. R. Hunt, D. A. Marshall.
Sitting: C. R. Herrington, M. G. Duff, T. R. Freure, Dean Heebner, L. Arnold, J. P. Jory, J. K. Duncan.
Sitting on Floor: K. Vincent, N. E. Williams.
Absent: J. Armstrong.

KNOX COLLEGE SOCCER TEAM

Interfaculty Champions, 1931

Standing: Prof. W. Bryden (Coach), D. Rowland, D. Gowdy, W. Davidson, D. McCullough (Captain), H. Anderson, W. Jack.

Seated: C. Hebdon, G. Cuthbertson, R. Robertson, D. Davidson, M. Long, W. Weir (Manager), R. Taylor.

Absent: W. McClean, S. Cole.

Knox College Soccer Team

THE Knox College Soccer Team this year captured the Arts Faculty Cup for the fourth time in succession. In taking the interfaculty championship the Purple and White eleven were forced to overcome keen opposition, especially in the semi-finals. Knox met the Ontario College of Agriculture in three games in the semi-finals, the extra one being made necessary because two of the games were tied. The Presbyterians won the right to meet University College in the finals by a two-goal margin over O.A.C. in the third game. University College did not prove such strong opposition and the Purple team came through by five goals to one on the round.

The soccer team worked together in the splendid combination style that has been the characteristic of the Knox team during the past four seasons, and every man deserves credit for his performance. Bill Jack, one of the most efficient fullbacks seen in intercollegiate soccer, and a member of the Varsity team, was the mainstay of the Knox team this season, being a powerful factor defensively. His graduation leaves a vacancy on the Knox team that will be hard to fill, but with the other players remaining the Presbyterians look forward to taking the honours for the fifth time next season.

WOMEN'S INTERCOLLEGIATE ATHLETICS

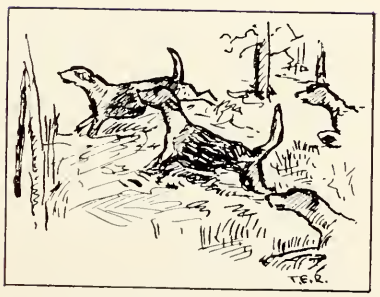

Women's Athletics

THE year 1931-32 may be set down as a particularly interesting as well as successful one in the field of women's athletics. Several championships changed hands and various alterations were made in the regular schedules. The Association was fortunate this year in having outstanding undergraduate representation on the Directorate and in charge of the various clubs.

Members of the Directorate are: Dr. C. C. Benson, President; Mrs. W. A. Kirkwood, Dr. Edith Gordon, Miss I. G. Coventry, Mrs. E. A. Linell, Miss Marjorie Fenwick and Miss A. E. M. Parkes, Financial Secretary, as faculty and graduate representatives, and the Misses Jean Allen, Sally Ballard, Dorothy Bishop, Frances Crooks, Helen Gillies and Willie Ann Luckett as undergraduates. The Club presidents are: Basketball, Miss Gwen. Murrell-Wright; Hockey, Miss Frances Crooks; Swimming, Miss Betty Holton; Tennis, Miss Betty Carter; Baseball, Miss Jean Davey.

Due to bad weather, it was not possible to complete the interfaculty tennis tournament, but St. Hilda's had three players in the semi-finals and so won the championship. Again led by Beatrice Symons, the Varsity team, composed of Jessie Gray, Betty Carter and Lorraine Paterson, won the intercollegiate championship at London.

The interfaculty basketball trophy changed hands after its two-year stay at St. Hilda's and was won by the clever Victoria Juniors, coached by Don Wood, in a splendid two-game series with St. Hilda's. St. Michael's again afforded strong opposition in the semi-finals. Nine teams competed in the series.

This year the intercollegiate basketball tournament was held in Toronto for the first time in four years and Varsity for the fourth year in succession won the "Bronze Baby", defeating Western in the first game 43-17, and McGill in the finals 53-25. Miss Marion Forward once more coached the team, with the assistance of Miss Eleanor Sedgewick, and Muriel Atkin acted as manager. Louise Crouch not only captained the team efficiently but starred throughout the series, scoring a total of 62 points. The loss of five regulars by graduation will be a stunning blow, but the splendid intermediates, this year coached by Miss Marjorie Walsh and managed by Mabel Curiston, will help to fill the vacancies. This team defeated the Hamilton Normal Grads.' Seniors as well as the McMaster Intermediates in two games.

For the first time in years only one or two games of the interfaculty hockey series were played, due to lack of ice, but the "Beattie Ramsay Cup" came home after its year at Queen's. With only four old players available, a splendid new intercollegiate team was built up under the coaching of Bill Leake and the management of Carol Denison. Fran. Crooks not only captained the team but scored all five Varsity goals of the series, the scores being 2-2 at Toronto and 3-2 at Kingston. Her loss by graduation will be keenly felt by the team. The City League with Toronto Ladies is as yet unfinished.

For the first time in history, St. Michael's won an interfaculty championship by defeating Victoria in a three-out-of-five series for the Baseball Cup. Congratulations are very much in order.

The usual successful interfaculty swimming meet took place in Hart House on March 2 and was won by St. Hilda's with a total of 50 points. While University College lost the cup which they have held since swimming first started in the University, the individual championship was won by Betty Edwards of University College with a total of 25 points. Second to her came Bea Symons with 18 and third, Nan Ord, also of St. Hilda's, with 14. Betty Edwards set up a new record of 30″ for the 50-yard free style.

As in previous years, the grateful thanks of the women athletes are due to the Men's Directorate for their generosity in providing accommodation for the various important women's events.

WOMEN'S INTERCOLLEGIATE TENNIS TEAM

Intercollegiate Champions
BEATRICE SYMONS (Captain), BETTY CARTER, JESSIE GRAY, LORRAINE PATERSON.

WOMEN'S SENIOR "T" HOLDERS

Back Row (Left to Right): Margot Thompson, Jessie Gray, Jean Allen, Loretto McGarry Eleanor Wallace, Louise Crouch, Wilma Hazlitt.

Front Row: Frances Crooks, Betty Carter, Beatrice Symons, Lorraine Paterson, Sally Ballard.

JEAN ALLAN, U.C. '32—Three years intercollegiate basketball. Most dependable guard. Directorate '31-'32.

SALLY BALLARD, Trin. '32—Four years intercollegiate basketball and St. Hilda's tennis and hockey. Splendid playmaker. Directorate '31-'32.

BETTY CARTER, Trin. '33—Three years intercollegiate hockey and two years intercollegiate tennis. Keen and reliable player.

FRANCES CROOKS, Trin. '32—Four years mainstay of intercollegiate hockey. Captain '30 and '32. Brilliant basketball player and good swimmer. Directorate '31-'32.

LOUISE CROUCH, U.C. '32—Four years intercollegiate basketball, captain '32. Remarkable scoring player.

JESSIE GRAY, Med. '34—Three years intercollegiate tennis. Very consistent player.

WILMA HAZLITT, U.C. '32—Four years intercollegiate basketball, captain '29 and '30. A splendid field general and playmaker.

DOROTHY JAMES, Med. '33—Alternate intercollegiate hockey, '29 and '30. Directorate '30-'31.

LORETTO McGARRY, St. M's. '32—Two years intercollegiate basketball. A fine jumping centre.

HELEN McKINLEY, Med. '33—Sub-goalie intercollegiate hockey two years.

LORRAINE PATERSON, St. M's. '32—Intercollegiate tennis '32. Also intermediate and St. Mike's basketball.

MARGARET SCHWARTZ, Vic. '32—Intercollegiate tennis, '31.

DOROTHY STARR, Grad. Stud.—Two years intercollegiate hockey. Reliable player.

BEATRICE SYMONS, Trin. '32—Intercollegiate and university tennis champion four years. Intercollegiate basketball '29. Outstanding in swimming, basketball and hockey for St. Hilda's. An unusual all-round athlete.

MARGOT THOMPSON, Trin. '33—Three years intercollegiate hockey and St. Hilda's basketball. Good skater and stick-handler.

WOMEN'S JUNIOR "T" HOLDERS

Back Row (Left to Right): BETH JENKING (Basketball), BEATRICE LONGLEY (Basketball), GRACE BECKER (Basketball), ANN QUINLAN (Baseball), MARIE WRITT (Baseball), RITA MACDONALD (Baseball), BETTY EDWARDS (Swimming).

Front Row: KAY PIRIE (Baseball), NORMA BEECROFT (Baseball and Hockey), PATRICIA PALMER (Basketball), GWEN MURRELL-WRIGHT (Basketball), ISOBEL WRIGHT (Basketball), LILLIAN MACNAMARA (Baseball).

WOMEN'S INTERCOLLEGIATE BASKETBALL TEAM

Intercollegiate Champions

Back Row (Left to Right): MARION FORWARD (Coach), KAY MACKENZIE, LORETTO MCGARRY, ELEANOR WALLACE, MURIEL ATKIN (Manager), ELEANOR SEDGEWICK (Asst. Coach).

Front Row: SALLY BALLARD, JEAN ALLEN, LOUISE CROUCH,(Captain), WILMA HAZLITT, PATRICIA PALMER, BEATRICE LONGLEY.

WOMEN'S INTERMEDIATE BASKETBALL TEAM

Back Row (Left to Right): MABEL CURISTON (Manager) ELEANOR KENT, HELEN GARRETT, LORRAINE PATERSON.

Front Row: GRACE BECKER, HELEN SMITH, QUITA MENNELL, GRACE GRISTWOOD, PAULINE BONDY.

Absent: MARJORIE WALSH (Coach).

UNIVERSITY OF TORONTO WOMEN'S INTERCOLLEGIATE HOCKEY
Intercollegiate Champions

C. DENISON (Manager), F. CROOKS (Captain), D. LUMLEY, D. STARR, J. GOW, P. THOMPSON, M. ROUS, B. FOWLER, M. THOMPSON, B. CARTER, M. MORRIS, E. SANSON, BILL LEAK (Coach), "DOC" JACKMAN (Trainer).

WOMEN'S INTERFACULTY ATHLETICS

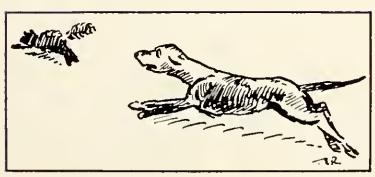

UNIVERSITY COLLEGE WOMEN'S TENNIS TEAM

Left to Right: D. Brown, M. Hogarth, H. McKee, L. Boehmer, K. McIntyre, P. Musson.

UNIVERSITY COLLEGE WOMEN'S SENIOR BASKETBALL TEAM

Back Row: Kathleen Stewart, Willene Houburgh (Coach), Jean Bell, Wilma Hazlitt, Muriel Aikin.

Front Row: Louise Crouch, Pat McLean, Jean Allen, Lorraine Harvey, Hilda Layman, *Absent:* Jennie Cantwell.

UNIVERSITY COLLEGE JUNIOR BASKETBALL TEAM

Bottom Row: Dorothy Dempster, Ruth Cunningham, Eleanor Wallace, Quita Mennel, Blythe Spence.

Top Row: Phyllis Hamilton, Anita Carnegie, Willene Wallace (Coach), Grace Gristwood.

Absent: Pauline Angle, Mary Stewart.

UNIVERSITY COLLEGE WOMEN'S SWIMMING TEAM

Betty Edwards, Ruth Levon, Helen McGibbon, Edna Jackson.

Absent—B. Holton.

EXECUTIVE OF VICTORIA COLLEGE WOMEN'S ATHLETIC CLUB

Back Row: Isobel McKillop, Jean Davey, Ruth Black, Beth Jenkins, Mary Thom, Betty Keys, Billy Fowler.

Front Row: Bessie Mountain, Suzanne Currelly, Eunice Noble, Dorothy Bishop, Pat Palmer.

Victoria Women's Athletic Club

THE Victoria College Women's Athletic Club once again enters these pages still holding a proud position in Interfaculty and University sport circles.

In basketball, Victoria entered three teams, of which the Juniors, eliminating University College Seniors after a strenuous group play-off, went on to win the title from St. Hilda's, who were highly favoured to repeat their win of last year. Three members of this Junior team subsequently made places on the Intercollegiate. The Seniors and Freshies lost out to high-class teams in their respective groups.

In baseball Victoria dropped the odd game in five to St. Mike's, thereby losing the championship they have successfully defended for the past few years.

The hockey team, by eliminating St. Hilda's, had bright prospects of retaining the Cup won last year, but lack of ice prevented the completion of the schedule. In this branch of sport too, Victoria was represented in Intercollegiate ranks by one player.

An increased interest in swimming, shown by the large turnout of competitors at the meet, augurs well for greater success in the Interfaculty meet than we have been having.

The tennis tournament was run off with the usual enthusiasm, although we were unfortunate in not getting anyone placed on the Intercollegiate team.

Badminton, in its first year at Victoria, has created quite a stir and we are hoping for a large measure of success in the Interfaculty Tournament which, at time of writing, has not yet taken place.

The year 1932-3 holds equally great things for the society, under the capable guidance of the new president, Suzanne Currelly.

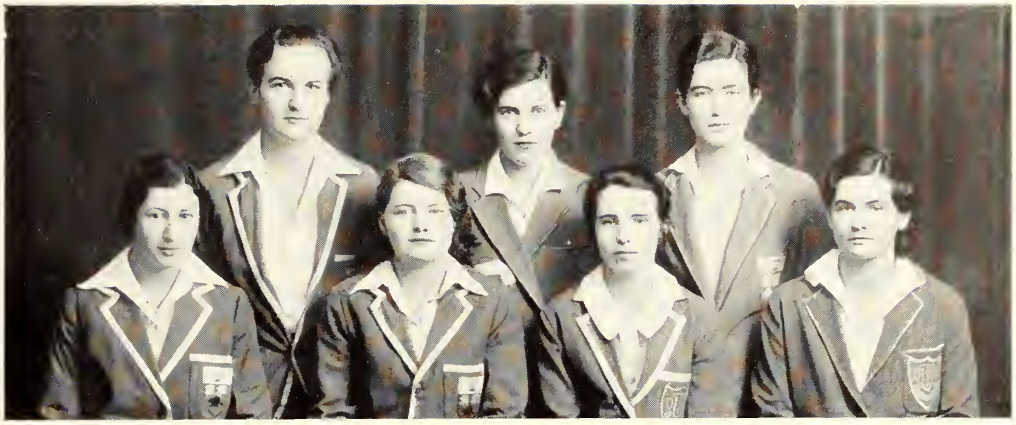

VICTORIA COLLEGE WOMEN'S SWIMMING TEAM

Back Row: Suzanna Currelly, Beth Jenking, Dorothy Bishop.
Front Row: Phyllis Calvert, Florence Evelyth, Jean Leask, Elizabeth Gillespie.

VICTORIA WOMEN'S BASEBALL TEAM

Top Row: Marnie Foulds, Muriel Eastwood, Genevieve Logan, George Beavers (Coach), Florence Wright, Jean Blundell, Marg. Moody.
Bottom Row: Reba Gilham, Norma Beecroft, Jean Davey, Mary Thom, Kay Pirie.

VICTORIA COLLEGE SENIOR BASKETBALL

Isobel McKillop, Florence Clare, Mary Sibley, Vera Selkirk, Jean Cameron (Captain), Gerald Coles (Coach), Una Stanley, Bessie Mountain (Manager), Ada Sparling, Eunice Noble.

JUNIOR VICTORIA BASKETBALL TEAM

B. Longley, B. Jenking, D. Wood, K. McKenzie, G. Becker.
G. McClintock, J. Harley, P. Palmer, H. Smith, D. McDonald.

VICTORIA FRESHIE BASKETBALL TEAM

Back Row: Helen Hughes, Vera Misener, Scottie Forbes (Manager), Lillian Uren (Coach), Mary Rolls, Irene Peebles.

Front Row: Eleanor Hart, Ruth Cook, Eleanor Thickson (Captain), Zellinor Davidson, Eileen Mitchell.

VICTORIA COLLEGE BADMINTON

Muriel Lester, Gwen McGilles, Royce Robertson, Dorothy MacDonald.

VICTORIA COLLEGE TENNIS TEAM

Left to Right: Genevieve Logan, Isabel Alexander, Margaret Schwartz, Mary Sibley, Alma Burfield, Frances Fulton.

ST. MICHAEL'S COLLEGE WOMEN'S BASKETBALL TEAM

Back Row: P. Bondy, E. Scully, L. Paterson, O. Macklin, E. Harrison.
Front Row: M. Darte, L. McGarry, M. Loughlin, C. Dunn, H. Darte.

ST. MICHAEL'S COLLEGE WOMEN'S TENNIS TEAM

Back Row: M. Mossbaugh, A. Sheppard.
Front Row: F. O'Connor, P. Callen, L. Paterson.

ST. MICHAEL'S COLLEGE WOMEN'S BASEBALL TEAM

E. Whalen, A. Quinlan, M. Writt, U. Murray, D. Long, L. MacNamara, H. Tumelty, R. MacDonald, C. Hamel.

HOUSEHOLD SCIENCE BASKETBALL TEAM

Left to Right: Eleanor G. Kent, Edith L. Bray, Betty (S. I.) Chinn, Elena L. Stacey, Edythe Peake (Coach), Grace E. Cooey, Jessie M. Martin, Wilma I. Cummings, Marion G. Wray.

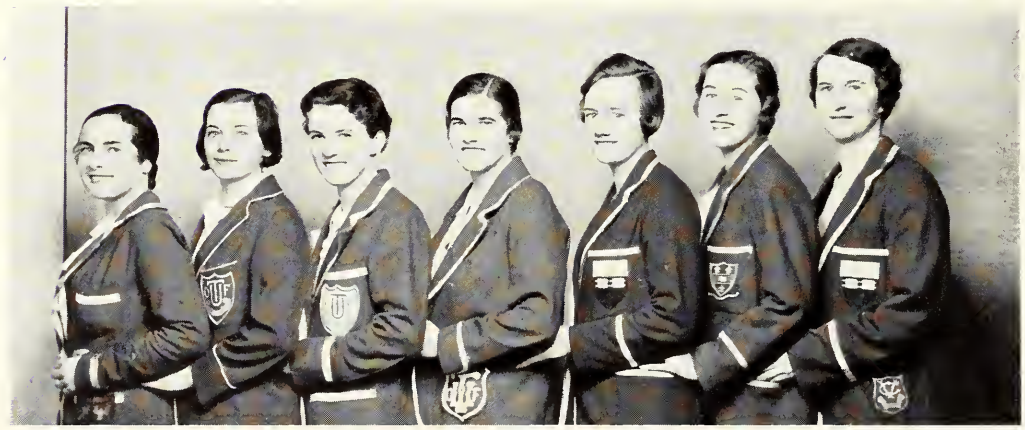

HOUSEHOLD SCIENCE SWIMMING TEAM

F. Esme Houghton, Wilma I. Cummings, Grace E. Cooey, Dorothy E. Hawken, Mary M. Wilson, I. Elizabeth Watts, N. Joan Bateman.

ST. HILDA'S ATHLETIC EXECUTIVE

Back Row: M. THOMPSON, H. JAMES, M. PATTISON, M. ROSE, M. GLASSCO.
Front Row: B. CARTER, S. BALLARD, A. MCLAREN.

St. Hilda's Athletic Society

THE year '31-'32 began very successfully with the Interfaculty Tennis Tournament, in which St. Hilda's was well to the fore, though the last rounds were not finished. Miss Carter and Miss Symons were members of the Intercollegiate team which competed in London, where the latter again won the Intercollegiate Singles.

The Basketball team, captained by Margot Thompson, reached the finals of the Interfaculty Tournament, where they were defeated by Victoria in two closely contested games.

Badminton is every day becoming more popular; this year a gymnasium has been secured and many enthusiasts are turning out in anticipation of the tournament to be held in February.

Interfaculty Hockey has received a serious setback because of the lack of ice, but the Intercollegiates are busy practising; Misses Crooks, Carter and Thompson are assured their original places on the team and Miss C. Denison is this year's manager.

Hopes are high for a successful outcome of the Interfaculty Swimming Meet, to be held near the end of February, and the Lilian Massey pool is a favourite rendezvous for St. Hildians.

This year for the first time a rule forbidding members of the first year to participate in Intercollegiate sports is being enforced at St. Hilda's. It is hoped that this will help to promote more interest in Interfaculty competitions and give the girls a year's experience on the college teams before playing for the University.

The year's activities will be brought to a close with the annual Athletic Dinner in March, where cups, shields, triangles and University awards will be presented.

The Athletic Executive for the year '31-'32 consisted of the following: President, Sally Barnard; Vice-President, Betty Carter; Secretary, Margaret McCullough; Treasurer, Aldyth McLaren; Head of Tennis, Betty Carter; Head of Basketball, Margot Thompson; Head of Hockey, Helen James; Head of Badminton, Margaret Glassco; Head of Swimming, Carol Denison; First Year Representative, Margaret Rose.

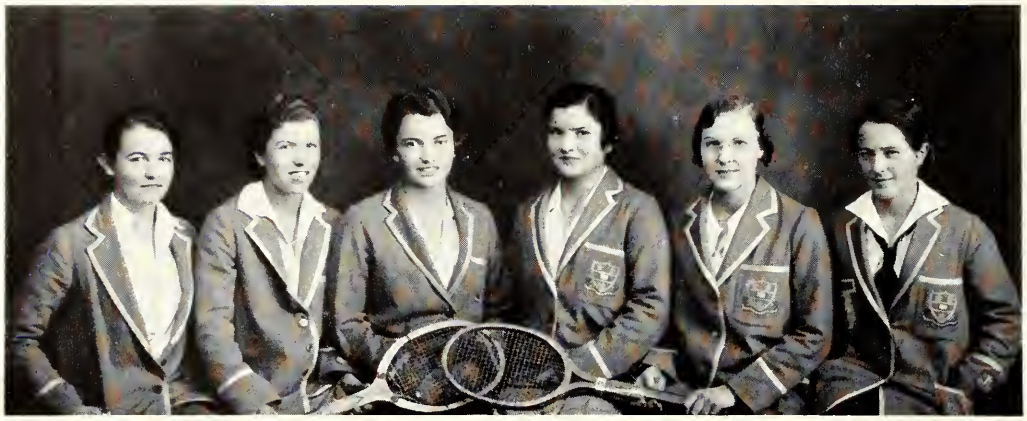

ST. HILDA'S TENNIS

M. Thompson, B. Carter, B. Symons, K. Symons, M. Pattison, S. Ballard.

ST. HILDA'S BASKETBALL

Back Row: A. Butler, I. Wright, F. Crooks, M. L. Carre.
Front Row: S. Ballard, B. Symons, M. Thompson, G. Murrell-Wright, M. Rose.

ST. HILDA'S SWIMMING

M. Martin, B. Symons, C. Denison, F. Crooks, R. Knowlton, N. Orde,
G. Murrell-Wright.

ST. HILDA'S HOCKEY

Back Row: M. Gee, C. Steele, M. Tripp, N. Maclean.
Front Row: L. Wilson, E. Palmer, H. James (Captain), C. Symons, M. Morris.

MEDICAL WOMEN'S ATHLETIC EXECUTIVE

Top Row (Left to Right): BETTY STEWART (Basketball Manager), JESSIE GRAY (Tennis Manager), MARY SANDERSON (Swimming Manager).
Front Row: HELEN MCKINLEY (Secretary-Treasurer), ANNA HAUGH (President), DOROTHY JAMES (Vice-President).
Absent: EFFIE WINCHESTER (Badminton Manager).

MEDICAL WOMEN'S ATHLETIC TEAMS

Top Row (Left to Right): HARRIETT GATES, MARJORIE DAVIS, BARBARA BROADFOOT, ELEANOR RIGGS, ELSPIE HALNAN, VERA PETERS, RUTH BRADLEY, MARGARET BICKLE, BETTY STEWART.
Bottom Row: MARGARET THORPE, ANNA HAUGH, CHARLOTTE SMALL, HELEN MCKINLEY, MARY MARSHALL, JESSIE GRAY, JEAN MANERY, AGNES JAMIESON.

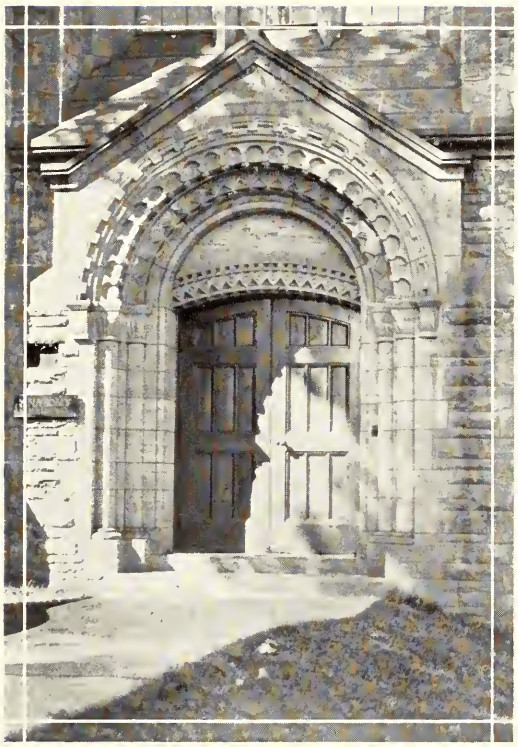

In training or out of it *we all need extra* ENERGY

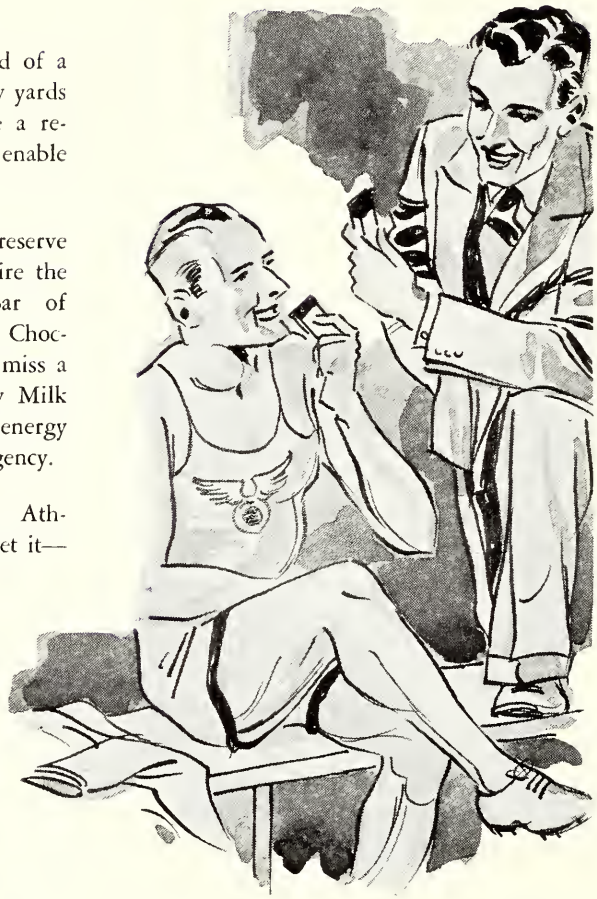

- When you are nearing the end of a race—When the tape is only a few yards away—You like to feel you have a reserve of power in your system to enable you to flash home a winner.

- How are you going to get this reserve of power. It's easy! — Just acquire the pleasant habit of eating a bar of NEILSON'S delicious Jersey Milk Chocolate every day regularly.—Don't miss a day. — A regular ration of Jersey Milk Chocolate will give you that extra energy —that added punch for any emergency.

- Extra energy. We all need it. Athletes or not. Here is the way to get it—

Neilson's Chocolate Bars

BOOK FOUR

FRATERNITIES

"As I contemplate your energy and earnestness I come to the belief that the problems of our present distress are to be solved, not by my old, tired generation, on which they were thrust and which has had to live through them, but by a fresh company of youth."

Sir Robert Falconer in his final address to the Undergraduates, March 8, 1932.

The Interfraternity Council of the University of Toronto

CERTAIN fraternities, sharing a common purpose in the academic and social welfare of the University, and desiring co-operation between themselves for their mutual benefit, organized an interfraternity council and established a constitution to govern its proceedings.

Article No. 2 of this Constitution reads:

Purposes:

"To insure co-operation among the fraternities.

"To discuss questions of mutual interest.

"To promote interfraternity sport and social intercourse.

"To establish a permanent executive representing the fraternity body of the University.

"To further the interests of the University."

The Interfraternity Council of the University came into being in 1922, established by the fourteen charter members. Its activities since that time have fully justified its existence. Many of these are carried on from year to year, others are undertaken where it is believed beneficial to all concerned.

In sports the Council has filled an important role, organizing hockey, baseball, squash racquets and basketball competitions, and awarding trophies. But not only here; the Council emphasizes scholarship and an award is made every year to the fraternity having the highest academic standing as a result of the preceding year's work.

It is altogether desirable that the men in the different fraternities should get to know one another. With this object in view, the Council arranges the time and place for an exchange at lunch or dinner. On such occasions the members of a fraternity are at the same time guests and hosts.

There are many concerns upon which the fraternities can combine for their mutual benefit, for instance, in dealing with merchants for supplies and in the matter of securing reliable help.

INTERFRATERNITY COUNCIL

Front Row (Left to Right): R. P. Douglas, M. A. Spence, G. E. Ellsworth (Vice-President), R. F. Wilson (President), J. A. Vila (Secretary-Treasurer), W. A. Leak, D. H. Anderson.
Back Row: T. C. Rogers, R. J. Galloway, T. E. McDonnell, J. E. Fowell, A. S. Middleboro, G. G. Milne, J. C. Towers, A. F. W. Anglin, J. G. McInnis.
Absent: D. M. Dewar, D. E. McQuigge, W. A. Williamson, Chas. Walker, J. D. McLennan.

INTERFRATERNITY COUNCIL

University of Toronto

OFFICERS

President:
R. F. Wilson

Vice-President:
G. E. Ellsworth

Secretary-Treasurer:
J. A. Vila

MEMBERS

Zeta Psi—D. M. Dewar
Kappa Alpha—D. E. McQuigge
Alpha Delta Phi—G. E. Ellsworth
Delta Upsilon—J. A. Vila
Phi Kappa Pi—R. J. Galloway
Delta Kappa Epsilon—R. F. Wilson
Psi Upsilon—R. P. Douglas
Nu Sigma Nu—J. G. McInnis
Phi Delta Theta—D. H. Anderson
Alpha Kappa Kappa—A. F. W. Anglin
Beta Theta Pi—W. A. Williamson
Delta Tau Delta—G. G. Milne
Phi Gamma Delta—C. T. Rogers
Theta Delta Chi—W. A. Leak
Sigma Chi—T. E. McDonnell
Delta Chi—C. Walker
Kappa Sigma—J. D. McLennan
Phi Rho Sigma—A. S. Middlebro
Theta Kappa Psi—J. M. Spence
Lambda Chi Alpha—J. C. Towers
Phi Kappa Sigma—J. E. Fowell.

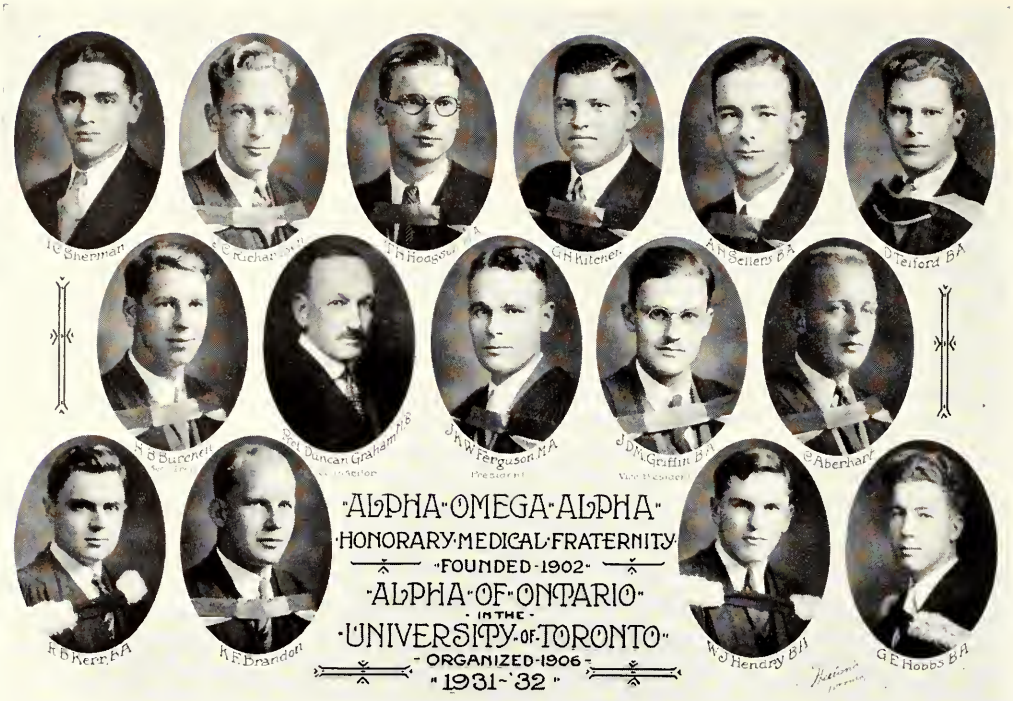

ALPHA OMEGA ALPHA

FRATRES IN FACULTATE

H. G. Armstrong
F. G. Banting
W. W. Barraclough
C. H. Best
E. F. Brooks
A. Brown
M. H. Brown
H. A. Bruce
G. C. Cameron
I. H. Cameron
W. R. Campbell
W. G. Carscadden
C. E. C. Cole
W. G. Cosbie
J. H. Couch
G. M. Dale
H. K. Detweiler
H. A. Dixon
J. H. Elliott
I. H. Erb
R. F. Farquharson
E. Fidlar
J. G. FitzGerald
A. A. Fletcher
D. T. Fraser
W. E. Gallie
R. K. George
D. Graham
R. R. Graham
F. M. Greig
R. I. Harris
W. B. Hendry
J. Hepburn
G. W. Howland
A. G. Huntsman
R. M. Janes
C. I. Junkin
O. Klotz
F. I. Lewis
D. M. Low
J. C. McClelland
J. L. McDonald
J. A. MacFarlane
K. G. McKenzie
N. E. McKinnon
J. P. McMurrich
A. McPhedran
W. F. McPhedran
D. W. G. Murray
J. A. Oille
W. H. Piersol
A. Primrose
C. A. Rae
G. E. Richards
W. L. Robinson
J. W. Ross
R. D. Rudolf
W. A. Scott
E. S. Ryerson
F. N. G. Starr
H. B. Van Wyck
W. P. Warner
J. C. Watt
C. B. Weld
G. E. Wilson
D. E. S. Wishart
D. J. G. Wishart
H. W. Wookey
G. S. Young

FRATRES IN UNIVERSITATE

C. Aberhart
K. F. Brandon
H. B. Burchell
J. K. W. Ferguson
J. D. M. Griffin
W. J. Hendry
G. E. Hobbs
T. H. Hodgson
R. B. Kerr
G. H. Kitchen
J. C. Richardson
A. H. Sellers
I. C. Sherman
D. Telford

OMEGA TAU SIGMA

PROFESSIONAL VETERINARY FRATERNITY

Founded at University of Pennsylvania, 1907

DELTA

Established at Toronto, 1913

THE OMEGA TAU SIGMA FRATERNITY—DELTA CHAPTER 1931-1932

FRATRES IN FACULTATE

C. D. McGilvray
F. W. Schofield
H. D. Nelson
F. J. Cote
L. Stevenson
H. E. Batt
R. Gwatkin
J. G. Glover
J. N. Pringle

FRATRES IN UNIVERSITATE

R. G. Elliott
G. F. R. Barton
E. J. Rigby
D. L. MacLean
A. G. M. Bruyns
J. M. Baker
J. R. English
C. K. Mader
McC. Neff
S. L. Shane
C. W. Gollehon
E. A. Willick
V. K. Jensen
R. T. Gilbert
H. A. Fraser
J. F. Maclean
A. A. Bodendistel
L. H. Squirrell
C. K. Francis
D. S. Hasson
C. A. Moore
J. N. Perry
W. H. Philipsen
J. W. Sutherland

PLEDGES:

C. L. McGilvray
M. Young
H. H. Habel
J. E. Blake
D. L. Diamond

XI PSI PHI

PROFESSIONAL DENTAL FRATERNITY

Founded at Ann Arbor, Michigan, 1889

OMICRON

Established at Toronto, 1899

FRATRES IN FACULTATE

H. K. Box
G. H. Coram
C. A. Corrigan
J. H. Duff
W. T. Holmes
H. A. Hoskin
P. G. Anderson
C. A. Kennedy
L. F. Krueger
A. D. H. Mason
E. W. Paul
W. G. Switzer
C. H. Williams
W. E. Willmott

FRATRES IN UNIVERSITATE

C. C. Beesley
J. A. Black
D. Black
S. J. Hopkins
J. B. M. Ine
S. L. Oliver
H. Mitchell
G. E. Stafford
G. W. Willmott
R. A. Wylie
A. Carbert
A. L. Hobden
R. A. Johnson
D. MacFarlane
E. A. Vigars
O. W. Spinks
H. Banks
D. MacNabb
W. Hancock
H. Dickson
C. Shillington
J. Peterson
J. Drummond
W. Brett
A. Gardiner
E. Dore
H. Hardy
H. Smith

J. B. Pepper

XI PSI PHI

XI PSI PHI FRATERNITY

JOHNSON, DORE, BLACK, GARDINER, DRUMMOND, HOBDEN, PETERSON.
SMITH, PEPPER, MACFARLANE, HANCOCK, DICKSON, SHILLINGTON, WILLMOTT.
STAFFORD, SPINKS, VICARS, MCNABB, BANKS, HARDY, BRETT, CARBERT.
BEESLEY, OLIVER, WYLIE, HOPKINS, BLACK, MITCHELL, MILNE.

NU SIGMA NU

PROFESSIONAL MEDICAL FRATERNITY

Founded at Ann Arbor, 1882

CHI

Established at Toronto, 1902

FRATRES IN FACULTATE

Alexander McPhedran
Alexander Primrose
James Playfair McMurrich
Andrew Hunter
John Gerald Fitzgerald
Oskar Klotz
Herbert Alexander Bruce
Frederick Newton Gisborn Starr
John Allen Oille
James Crawford Watt
Alan Gowns Brown
Norman Burke Taylor
Malcolm James Wilson
Edward Fidlar
Noble C. Sharpe
Albert Robert Hagerman
Roscoe Reid Graham
Charles Herbert Best
Milton H. Brown
Herbert K. Detweiler
Egerton Stanley Ryerson
William Lipsett Robinson
George Ewart Wilson
Emerson James Trow
Ernest Fulton Risdon
Herman B. Van Wyck
David Edwin Robertson
Charles R. B. Crompton
Hugh Stanley Douglas
Edwin P. Lewis
Frederick I. Lewis
George Rowe Philp
William W. Barraclough
Wilfred Parsons Warner
George Florian Boyer
Clarence Edgar Hill
Gordon Campbell Cameron
Eric Ambrose Linell
Joseph A. MacFarlane
Cecil Alexander Rae
Donald Logie McLean
Harry Mitchell MacRae

George Carswell Ferguson

FRATRES IN UNIVERSITATE

Harold John Spooner
David Walker Johnstone
Carl Aberhart
Harold Emile Foex (Jr.)
John Douglas Morecroft Griffin
Charles David Hess
William Hamilton Atkinson
William Wesley Simpson
George Walter Robson
James Grey McInnis
John Dow Keith
James Christopher Scott
Douglas Telford
John Alexander Elliot
Harold Ambrose Williams
Robert Clark Dickson
John Willis Merritt
Charles Edward Vaughan
John Vernon Murray
William Moir Gartshore Wilson
John Drennan Hamilton
Henry Stuart Dunham
Mervyn Ritchie Caverhill
Bertram Cameron Blackhall
Charles Harold Jaimet
William Arthur Oille
John William Leachman
Ralph Douglas MacLaren
Frederick Plumman Dewar
Roger Secord Chenoweth

NU SIGMA NU

ALPHA KAPPA KAPPA

PROFESSIONAL MEDICAL FRATERNITY

Founded at Dartmouth College, 1888

ALPHA EPSILON

Established at Toronto, 1905

FRATRES IN FACULTATE

Herbert Bertram Anderson
Waring Gerald Cosbie
John Taylor Fotheringham
Franklin Arnold Ireland
Alexander Smirle Lawson
Albert Ernest McCulloch
Kenneth George McKenzie
William Edward Ogden
William Albert Scott
Charles Buckingham Shuttleworth
David Wilfred Pratt
William Thomas Noonan
Wilhelm Emmet Blatz
Stephen Jemmott Evelyn
Norman Beechy Gwynn
Gladstone Wilfred Lougheed
Vincent Arthur McDonough
Edward Archibald Morgan
Wallace Arthur Scott
Charles Sheard
Harold William Wookey
D'Arcy James Prendergast
James Kyron Latchford
William Brodie Edmonds

FRATRES IN UNIVERSITATE

Clare Lyall Anderson
Adrian Francis Warren Anglin
William Russel Cameron
William Joseph Coughlin
Andrew Lawrence Chute
William Leslie Donahue
Henry Colley Foster
James Kenneth Wallace Ferguson
Kenneth Pryde Groves
George Edgar Hobbs
James Grant Irving
Kenneth Kendall Jackson
Ralph Percival Johns
George Henry Caldwell Joynt
George Williams Lewin
Gordon Horace Lugsdin
John Ferguson McCreary
Donald Kenneth Newbigging
Maurice Wilfred Nugent
Thomas Stewart Perrett
Frank Burns Plewes
Lawrence William Plewes
Frederick Charles Preston
John Clifford Richardson
Alfred Hardisty Sellers
Gerald Lucian Morgan Smith
Donald Young Solandt
Omond McKellop Solandt
Overton Aaron Stephens
Clark Argyll White
Charles Frederick Wilcox
Charles Daniel Galbraith Williams
Edgar Joseph Young

ALPHA KAPPA KAPPA

ALPHA KAPPA KAPPA

Back Row: Williams, Newbigging, Joynt, Groves, Irving, Lugsdin Cameron, Smith Wilcox, Young, Anglin.

Middle Row: Richardson, McCreary, Coughlin, B. Plewes, Johns, D Solandt, Bonns, O. Solandt, Jackson, White.

Front Row: Sellers, Nugent, Preston, Donahue, Foster (President), Anderson, Perrett, L. Plewes, Ferguson.

PSI OMEGA

PROFESSIONAL DENTAL FRATERNITY

Founded at Baltimore, 1892

DELTA CHI

Established at Toronto, 1919

FRATRES IN FACULTATE

H. A. Ross, D.D.S.
W. L. Hugill, D.D.S.
F. M. Lott, D.D.S., BsC. Dent.
F. L. Cole, D.D.S.
J. H. Johnson, D.D.S.
J. H. Ante, D.D.S.

FRATRES IN BACHELOR OF SCIENCE (DENT.)

J. H. Russell, D.D.S., L.D.S. (Scotland)
J. G. Perkin, D.D.S.
R. L. Twible, D.D.S.
J. G. Johnson, D.D.S.

FRATER IN MASTER OF SCIENCE (DENT.)

L. Davis, D.D.S., BsC. (Dent.)

FRATRES IN UNIVERSITATE

A. S. Duncanson
W. O. Nursey
T. A. Alstad
H. S. Austin
G. A. C. Adams
A. E. Ward
L. W. Wood
W. R. J. Moore
D. G. Johnstone
N. S. Gage
T. B. Lehman
D. A. King
A. N. VanLoon
E. L. Apps
E. C. Purdy
J. E. Braund
M. R. McNeill
B. S. Chadwick
R. T. Stewart
G. K. Clarke
D. Stockwell
C. J. Orton
H. S. Jamieson
P. C. Cooke

PSI OMEGA

PSI OMEGA FRATERNITY, 1931-32

Back Row: A. S. Duncanson, A. N. VanLoon, W. O. Nursey, E. L. Apps, T. A. Alstad, E. C. Purdy, H. S. Austin.

Middle Row: J. E. Braund, G. A. C. Adams, M. R. McNeill, A. E. Ward, B. S. Chadwick, L. W. Wood, R. T. Stewart, W. R. J. Moore, G. K. Clarke.

Front Row: D. G. Johnstone, D. Stockwell, N. S. Gage, C. J. Orton, T. B. Lehman, H. S. Jamieson, D. A. King.

Absent: P. C. Cooke.

PHI RHO SIGMA

PROFESSIONAL MEDICAL FRATERNITY

Founded at Northwestern University, 1890

ALPHA EPSILON

Established at Toronto, 1922

FRATRES IN FACULTATE

J. B. Bates
H. E. Clutterbuck
H. M. Gray
R. M. Janes
D. M. Low
G. W. MacGregor
G. C. McIntyre
G. E. Richards
R. W. Simpson
A. C. Singleton
R. M. Wansbrough

FRATRES IN UNIVERSITATE

P. B. Ayres
R. A. Benson
W. V. Bremner
J. W. Brennan
T. O. Byrnes
L. H. Carroll
R. V. Chapple
K. C. Charron
E. S. Connor
R. G. Clark
W. J. Fowler
O. T. Ghent
J. W. Graham
P. R. Kyle
J. N. Kyles
J. R. F. Hall
A. U. Lowrey
S. R. Lowrey
J. D. McIntosh
E. A. J. McKittrick
E. Massig
A. S. Middlebro
H. F. Moffat
J. A. Munro
J. R. Perras
J. W. Rowsom
J. C. Sinclair
R. M. Thomson
J. A. Walters
V. L. Wincott

E. O. Withrow

PHI RHO SIGMA

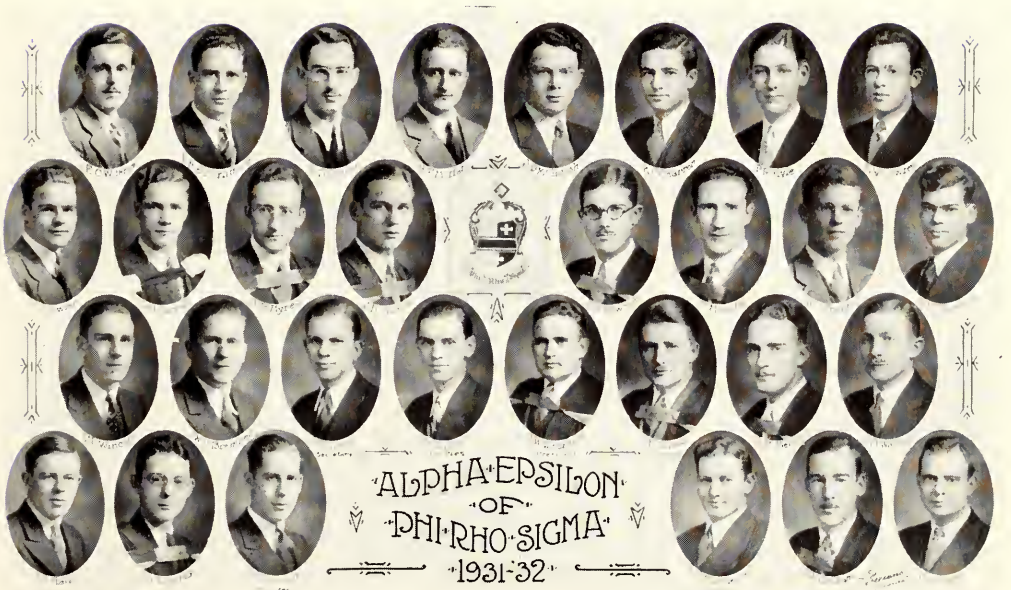

PHI CHI

Founded at Louisville, Kentucky, 1894

TAU OMICRON

Established at Toronto, 1922

FRATRES IN FACULTATE

G. D. Porter, M.B.
G. W. Howland, B.A., M.B., M.R.C.P.
E. E. Shouldice, M.B.
P. G. Goldsmith, C.B.E., M.D., C.M.
G. E. Smith, B.A., M.B.
N. S. Clark, M.A., M.B.
R. W. I. Urquhart, M.A., M.D.

FRATRES IN UNIVERSITATE

D. L. Adamson
B. M. E. Allan
J. F. D. Bailes
W. W. Baldwin
H. D. Barner
K. P. Bonner
K. F. Brandon
F. S. Brien
V. E. Burn
H. A. Burnett
H. H. Campbell
O. J. Clark
A. G. Crisp
W. H. Cruickshank
G. D. Dixon
N. E. Dunn
J. M. N. Dunsmore
P. W. H. Ferris
D. B. French
G. P. Hamblin
E. G. Harkness
L. W. Hilborn
E. M. Limbert
J. A. Mahoney
J. R. McArthur
J. T. McCormack
N. B. McGillivray
J. B. P. Moffatt
A. B. Noble
R. F. Nott
G. W. Peacock
H. V. Renshaw
J. F. Robinson
K. B. Schlotzhauer
J. W. Sinclair
G. F. Smith
D. E. Starr
E. C. Steele
W. B. Stiver
W. H. Stockton
G. Q. Sutherland
J. W. Tomlinson
T. L. Torrance
R. G. Warmington
A. W. Watts

PHI CHI

ZETA PSI

Founded at University of New York, 1846

THETA XI

Established at Toronto, 1879

FRATRES IN FACULTATE

O. P. Edgar
D. J. G. Wishart
G. McGregor Young
H. S. Hutchison
F. A. Cleland
Wm. Goldie
Oscar Klotz
D. King Smith
C. Martin
J. Royce
E. Boyd
A. B. Le Mesurier
J. W. Ross
R. G. Armour
J. J. Spence
P. H. Greig
H. H. Langton
H. M. Cassidy

A. E. Grauer

FRATRES IN UNIVERSITATE

L. H. Fraser
D. S. F. Cameron
G. S. Lucas
C. H. Chisholm
F. W. Shipp
G. E. Boothe
D. M. Dewar
C. R. Parmenter
E. B. Rogers
M. O. Klotz
W. M. R. Griffin
D. S. Holmested
J. E. A. Smith
J. G. Cleland
N. C. Norton
E. R. Gurney
G. H. Hees
S. R. Robertson
R. K. Wilson
J. F. Ross
J. S. Graham
J. S. Wright

FRATRES IN AULE OSGOODE

I. S. Johnston
F. M. Griffiths

John White

ZETA PSI

ZETA PSI, 1931-32

Back Row: J. White, J. F. W. Ross, J. S. Graham, S. R. Robertson, A. G. S. Griffin, G. H. Hees, C. G. Cowan, D. M. Dewar, J. G. Cleland, R. K. Wilson, C. R. Parmenter.
Third Row: J. E. A. Smith, P. M. Boulton, D. C. Ross, W. M. R. Griffin, F. L. Shipp, E. B. Rogers, J. F. R. Lang, N. C. Norton, D. S. Holmestead, A. J. R. May.
Second Row: M. O. Klotz, G. S. Lucas, I. S. Johnston, L. H. Fraser, D. S. F. Cameron, C. H. Chisholm, G. E. Boothe.
First Row: J. S. Wright, E. R. Gurney.
Absent: J. G. Boekh, D. K. Cassels, H. W. Caldwell, F. M. Griffiths.

KAPPA ALPHA SOCIETY

Founded at Union College, 1825

ALPHA OF ONTARIO

Established at Toronto, 1892

FRATRES IN FACULTATE

Walter W. Wright
P. V. Jermyn
Walter W. Lailey
J. G. Breckenridge

FRATRES IN UNIVERSITATE

Charles Lightfoot Monteath Douglas
Edward Gregg McLoghlin
Peter John Baldwin Lash
John Hodgetts O'Flynn
Donald Edmund McQuigge
Douglas Roberts Musgrave
Charles Gordon Pearson
John David Ross
John Little Cameron
George Edwin Beament
Stuart Frederick MacPherson Wotherspoon
Douglas Gordon Cunningham
William Beatty MacDonald
Wilson Dorland Samuel Morden
James Edward Temple McMullen
Gordon De Salaberry Wotherspoon
Hamnett Pinney Hill, Jr.
Edward Platt Coy
Robert Baldwin Dale Harris
John LeMesurier Carter
Anthony William Aldridge Brown
Frederick Thompson Rea
John Savary Dinnick
Bryce Sheppard Evans
Philip Redmond Horcomb
Robert Laing Noble

KA

KAPPA ALPHA

THE KAPPA ALPHA SOCIETY

Back Row: D. G. Cunningham, W. D. S. Morden, R. B. D. Harris, J. S. Dinnick, W. B. Macdonald, R. L. Noble, F. T. Rea, W. P. Coy, B. S. Evans.

Middle Row: C. G. Pearson, D. E. McQuigge, J. E. T. McMullen, J. L. Cameron, G. DeS. Wotherspoon, E. G. McLoghlin, S. F. M. Wotherspoon, P. R. Hurcomb.

Front Row: P. J. B. Lash, D. R. Musgrave, A. W. A. Brown, J. LeM. Carter C. L. M. Douglas, G. E. Beament, J. D. Ross, J. H. O'Flynn.

Absent: H. P. Hill.

ALPHA DELTA PHI

Founded at Hamilton College, 1832

TORONTO CHAPTER

Established in Toronto, 1893

FRATRES IN FACULTATE

Alfred Baker
William Warner Jones
Norman Beachy Gwyn
William Fletcher McPhedran
Allan Gowans Brown

FRATRES IN UNIVERSITATE

G. T. Heintzman
F. R. Stone
E. M. Henderson
M. A. Wilton
R. L. Pepall
R. E. Irwin
W. P. Walker
J. W. Magladery
J. M. Bain
H. M. S. Ferguson
G. E. Ellsworth
A. D. Clute
H. A. Martin
G. B. Wily
W. S. Thomson
J. A. Prince
Peter White
H. A. Henderson
J. C. H. Copp
J. S. Corrigan
G. G. Keith
R. M. Greene
H. A. Syer
G. D. M. Boddington
R. W. Armstrong
W. D. Flatt
H. M. Kerr
G. T. Boomer
J. L. Stewart
G. R. Black
J. S. Innes

ALPHA DELTA PHI

ALPHA DELTA PHI, TORONTO CHAPTER, 1931-32

G. G. Keith, G. D. M. Boddington, J. A. Prince, R. W. Armstrong, H. A. Henderson, Peter White, W. S. Thomson, J. S. Corrigan, G. T. Boomer.
H. M. S. Ferguson, A. D. Clute, G. E. Ellsworth, J. M. Bain, G. B. Wily, H. A. Martin, J. C. H. Copp, J. W. Magladery.
R. E. Irwin, R. L. Pepall, F. R. Stone, G. T. Heintzman, E. M. Henderson, W. P. Walker, M. A. Wilton.
H. M. Kerr, W. D. Flatt, J. L. Stewart, G. R. Black.
Absent: H. A. Syer, R. M. Greene.

PHI KAPPA SIGMA

Founded at University of Pennsylvania, 1850

ALPHA BETA

Established at Toronto, 1895

FRATRES IN FACULTATE

W. S. Funnell, M.A. D. C. MacGregor, B.A.
G. W. Jacobi, B.A.Sc. M. J. C. Lazier, B.A.Sc.,
H. A. Proctor, B.A., M.B.

FRATRES IN UNIVERSITATE

M. G. Angus
J. A. Bell
G. E. Burson
W. J. Canfield
L. A. Dorfman
R. B. Dunlop
R. G. Espie
S. M. Farwell
J. G. Fee
J. E. Fowell
R. C. Gibson
W. A. Gilbert
W. D. Gossett
A. L. Gray
W. A. Higgins
G. C. Hunter
D. A. Kay
W. B. Lemon
R. H. Lindsay
K. J. Liphardt
J. D. Murray
A. T. Olmsted
C. N. Paget
D. G. Ritchie
F. G. Scrimgeour
C. M. Spencer
P. H. Tedman
G. M. Watson

W. E. Wasley

PHI KAPPA SIGMA

PHI KAPPA SIGMA

Bell, Dorfman, Wasley, Kay, Higgins, Hunter, Watson, Fee, Tedman.
Murray, Liphardt, Fowell, Lemon, Burson, Scrimgeour, Dunlop, Gibson.
Gray, Olmsted, Lindsay, Angus, Farwell, Paget, Spencer.
Canfield, Espie, Gossett, Ritchie.

DELTA CHI

Founded at Cornell University, 1890

TORONTO CHAPTER

Established at Toronto, 1897

FRATRES IN FACULTATE

H. W. A. Foster, D.S.O., M. C. (with bar)

FRATRES IN UNIVERSITATE

James Pitt Agar
William Sidney Beatty
John William Boegel
Robert Clifford Craufurd
Edward Mordan Field
George Ward Gordon
Gordon Richmond Hall
Austin Kennedy Hamilton
Velyien Ewart Henderson
Leonard Hynes
Hugh Sinclair Mackenzie
John William Morley
Hugh Alexander Coulson Rose
William Howard Kelly Ross
Malcolm Stewart Smith
Charles Tyrrell Sutherland

FRATRES IN AULE OSGOODE

Henry Nicholas Earle Curry
Robert Holt Roberts Gray
Arthur Otto Klein
Hugh John McDougall
James Laidlaw McLennan
Charles Walker
Peter Edward Robinson Wright

DELTA CHI

DELTA CHI FRATERNITY, 1931-32

Top Row (Left to Right): V. E. Henderson, G. R. Hall, M. S. Smith.
Middle Row (Left to Right): E. M. Field, A. O. Klein, G. W. Gordon, J. P. Agar,
Front Row (Left to Right): C. T. Sutherland, L. Hynes (D), C. Walker (B),
H. J. McDougall (A), W. H. K. Ross, R. C. Craufurd (E), H. A. C. Rose.
Absent: W. S. Beatty, H. N. E. Curry, R. H. R. Gray (C), A. K. Hamilton,
H. S. Mackenzie, J. L. McLennan.

DELTA KAPPA EPSILON

Founded at Yale University, 1844

ALPHA PHI

Founded at Toronto, 1898

FRATRES IN FACULTATE

Dr. A. H. W. Caulfield
Dr. D. T. Fraser
Dr. G. B. Ross
Dr. L. Irving

FRATRES IN UNIVERSITATE

Norman Ernest Phipps
George Alexander Gale
John Westman Millar
Alexander Charles Baillie
Douglas Burk Decks
William Harvey Sims
George Alexander McKay Edwards
Ross Franklin Wilson
John Alexander Gow
Henry Allister Lackner
Robert Rutherford Beatty
Arthur Hunter Squires
John Paul Rapsey
William Herbert Price
Frank Hamilton Little
Norman Johnstone Paterson
William Osborne Twaits
James Flood Clark
Burrett Lyman Anderson
John Charles Denison
Sydney George Fearman
William Frederick Greenwood
Gordon Fripp Henderson
David Mason Woods
James Hamilton Baillie
Frank Wilton Baillie
Henry Bruce Squires
Donald Chester Baillie
Robert John Brennan
Donald Cameron Gow
John Jefferson Hickey
Keith Aylmer Mackay
Edward Jerome Dietrich
Harold Penman Smith

DELTA KAPPA EPSILON

DELTA KAPPA EPSILON

Back Row: Fearman, S. A. Squires, Millar, Deeks, Hickey, Beatty, Henderson.
Second Row: Greenwood, C. Baillie, Lackner, Twaits, Edwards, Denison, Little, D. Baillie.
Third Row: Anderson, Wilson, Clark, Sims, Gale, Rapsey, J. Gow, Paterson, Woods, Brennan.
Front Row: B. Squires, D. Gow, F. Baillie, P. Baillie, MacKay, Dietrich, Smith.

DELTA UPSILON

Founded at Williams College, 1834

DELTA UPSILON

Established at Toronto, 1899

FRATRES IN FACULTATE

Maurice Hutton (Professor Emeritus)
William Belfry Hendry
James Frederick McCurdy (Professor Emeritus)
Thomas Richardson Loudon
William Alexander Kirkwood
George Maitland Biggs
William Turnbull Wright
Woldwin William Howland
William Stewart Wilson
Joseph Stanley Will
Herbert Alexander Bruce (Professor Emeritus)
Malcolm William Wallace
Alexander John McKenzie
Almon Andrew Fletcher
George Robinson Pirie
John Fair VanEvery
William H. McNairn
William A. Dafoe
Andrew Robertson Gordon

FRATRES IN UNIVERSITATE

James Whitlock Westaway
Edward Walter Kenrick
Frank Whitlock Westaway
Archibold Hadley Dickson
Kenneth Young Dick
Denneth Westrup Peacock
Brock Macdonald Evans
Robert Duncan Appleford
Howard Jennings Riggs
John Augustine Vila
Ernest Joel Robert Wright
John Stuart Gray
David Douglas Ross
Ian Gordon Hodge
John Donald Caldwell
John Wallace McNichol
Edward Spencer Jewett
William Harry Murby
Frank Moore Scott
Frederick Sidney Lee
Donald Stevens Wood
Donald William Winters Smillie
Donald Hector Lines Lamont
George Ainslie Hendry
John Wesley Swan Vila
Duncan Douglass
Bruce Thorpe Lindley
Ian Maclean
Hugh Ballard Scully
Donald Ross MacKay

DELTA UPSILON

DELTA UPSILON FRATERNITY, 1931-32

E. W. Kenrick, D. W. Smillie, K. W. Peacock, W. H. Murby, F. M. Scott, I. MacLean, J. W. McNichol.
E. J. R. Wright, W. S. Vila, D. Mackay, D. Douglass, E. S. Jewett, I. G. Hodge, J. D. Caldwell, R. D. Appleford.
H. B. Scully, D. H. L. Lamont, J. W. Westaway, J. S. Gray, D. D. Ross, F. S. Lee, B. T. Lindley, G. A. Hendry.
B. M. Evans, F. W. Westaway, D. S. Wood, J. A. Vila, A. H. Dickson, K. Y. Dick, H. J. Riggs.

PHI KAPPA PI

Founded in Toronto, 1901

FRATRES IN FACULTATE

G. W. Brown
A. F. Coventry
V. W. Bladen
G. E. Jackson
C. N. Cochrane
W. E. MacPherson
G. P. deT. Glazebrook
A. H. Boultbee

FRATRES IN UNIVERSITATE

J. G. Abraham
E. H. Ambrose
A. R. Aylesworth
N. M. Burns
J. D. Cromarty
J. F. R. Crowe
E. F. Finningley
A. R. Fraser
R. J. M. Galloway
F. O. R. Garner
C. D. C. Graham
R. T. G. Graham
J. S. Guest
J. H. Hunter
H. A. Hunter
D. E. Jemmett
S. L. B. Martin
B. E. Meek
K. W. A. McLeod
J. W. McNutt
R. G. Smith
E. M. Stewart
J. I. Stewart
G. N. Stewart
C. R. Welch
A. L. Wilson
J. C. Wilson
J. S. Woods

FRATRES IN AULE OSGOODE

J. H. Amys
F. F. C. Cunningham

PHI KAPPA PI

PHI KAPPA PI TORONTO CHAPTER, 1931-32

Back Row (Left to Right): A. R. Fraser, J. S. Guest, D. Eff Jemett, H. A. Hunter, J. S. Woods, E. H. Ambrose, J. I. Stewart, G. N. Stewart, F. O. R. Garner.

Second Row (Standing): A. R. Aylesworth, R. T. G. Graham, R. J. Galloway, E. F. Finningley, R. G. Smith, J. W. McNutt, C. D. C. Graham, S. L. B. Martin, E. M. Stewart, J. D. Cromarty.

Second Row (Sitting): F. F. C. Cunningham, B. E. Meek, J. G. Abraham, K. W. A. McLeod, (President), N. M. Burns, J. H. Amys, J. C. Wilson.

First Row (Sitting): J. F. R. Crowe, C. R. Welch.

BETA THETA PI

Founded in Miami, 1832

THETA ZETA

Established in Toronto, 1905

FRATRES IN FACULTATE

Thos. Eakin
Beverley Hannah
J. Eustice Shaw
A. F. W. Plumptre
John J. Robinette
John E. Gundy

Robert Turnbull

FRATRES IN UNIVERSITATE

A. R. Little
R. M. Matthews
S. F. Biggar
J. O. Damm
N. M. Watson
K. L. Campbell
W. H. Palm
E. J. How
W. A. Williamson
H. M. S. Tait
F. J. Stubbs
G. W. Robinette
N. H. Shaw
J. J. Enlow
R. C. Sniffen
W. T. Houghton
R. O. Funston
L. H. Goodwin
B. A. Rogers
R. H. Lumsden
W. B. Mitchell
H. F. Miller
K. C. Legge
J. H. Gillespie

J. C. C. Dawson

FRATRES IN AULE OSGOODE

S. L. Howell
J. G. Humphrey

J. M. MacPherson

BETA THETA PI

BETA THETA PI FRATERNITY

Back Row: J. H. Gillespie, R. O. Funston, R. H. Lumsden, L. H. Goodwin, J. J. Enlow, W. T. Houghton, B. A. Rogers, R. C. Sniffen.

Middle Row: W. B. Mitchell, H. F. Miller, W. H. Palm, W. A. Williamson, N. M. Watson, K. L. Campbell, K. C. Legge, F. J. Stubbs.

Front Row: E. J. How, A. R. Little, G. W. Robinette, R. M. Matthews, H. M. S. Tait, S. F. Biggar, N. H. Shaw.

PHI DELTA THETA

Founded at Miami University, 1848

ONTARIO ALPHA

Established at Toronto, 1906

FRATRES IN FACULTATE

Duncan Archibold Lamont Graham
Harry Hague Davis
Clifton Durant Howe
Harold deWitt Ball

FRATRES IN UNIVERSITATE

Cecil Douglas Banwell
Fred Albert Fell
Alan Freeland Foot
John Aubrey Medland
Leonard Buchanan
Nelson McKendry Seccombe
Donald Hume Anderson
Douglas Francis Kent
Harry Hall Edmison
William John Beynon
Charles Beverley Willson
John Harold Malcolm
William Young Marsh
Gerald Bishop Coles
John Bryan Nash
Edgar Howlett Gibson
Robert Walter Tisdale
Mark Frederick Sprott
Donald Walker McGibbon
Alfred Bernie Hodgetts
Christopher Pearce Wilkinson
John Kerr Rhynas
Harold Douglas Hayden
Edward Hubert Sinclair
Stanley Grey Farrar
John Frederick Reid
Francis Clifford Lennox

PHI DELTA THETA

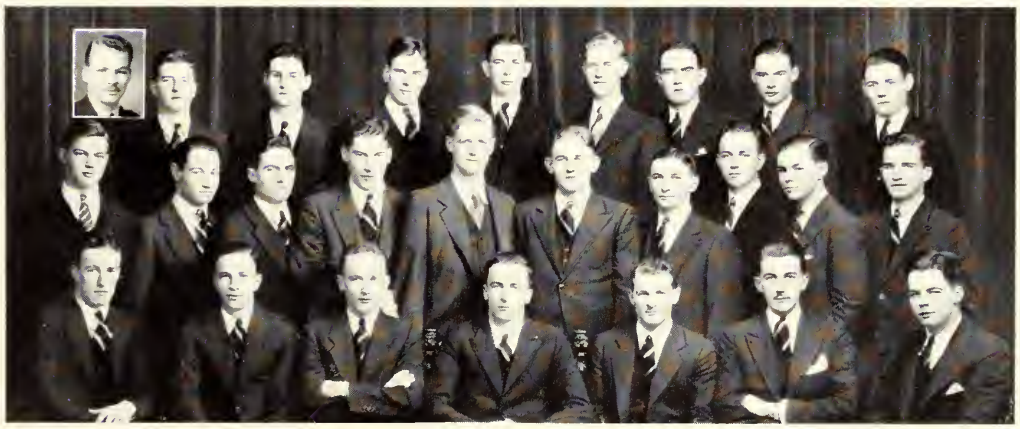

PHI DELTA THETA FRATERNITY, 1931-32

C. D. Bauwell (*Inset*), S. G. Farrar, J. K. Rhynas, D. W. McGibbon, J. F. Reid, C. Lennox, C. P. Wilkinson, C. B. Willson, H. D. Hayden.

Middle Row: E. H. Sinclair, M. F. Sprott, J. B. Nash, E. H. Gibson, W. J. Beynon, A. B. Hodgetts, H. H. Edmison, G. B. Coles, W. Y. Marsh, R. W. Tisdale.

Seated: J. H. Malcolm, J. A. Medland, D. H. Anderson, L. M. Buchanan, F. A. Fell, D. F. Kent, N. M. Seccombe.

THETA DELTA CHI

Founded at Union College, 1847

LAMBDA DEUTERON

Established at Toronto, 1912

FRATRES IN FACULTATE

Dr. G. V. Morton
Dr. W. H. Dixon
Dr. J. C. Goodwin
Dr. F. E. Tisdall
R. E. Richardson
J. R. Millard

FRATRES IN UNIVERSITATE

William Arthur Leak
Harold Allan Shaver
Ralph Aubrey Connor
Alan Fowler Taylor
John Alden Upper
Charles Chalmers Austin
Sherald Edward Stewart
William Herbert Fleischman
Murray Edward Corlett
Alvin David Whiteoak Medlock
Robert Matheson McKiggan
Robert Bews Kerr
Archibald Cameron Wilson
John Maclaren Rutherford
Edward Wesley Benjamin
Wilfred Isaac Bompus Stringer
John McDonald Austin
Thomas Seymour Coryell
Charles Harkness Gordon
Thomas George Davis
Harold Leeson Arnup
Robert Alexander Cranston

THETA DELTA CHI

THETA DELTA CHI
LAMBDA DEUTERON IN THETA DELTA CHI, 1931-32

W. E. Corlett, R. W. McKiggen, C. H. Gordon, A. D. W. Medlock, T. S. Coryell, R. A. Cranston.
H. L. Arnup, T. G. Davis, C. C. Austin, W. H. Fleischman, J. A. M. Austin, J. A. Austin, J. A. Upper, S. E. Stewart.
W. I. B. Stringer, J. M. Rutherford, H. A. Shaver, R. B. Kerr, A. C. Wilson, E. W. Benjamin, A. F. Taylor.
Inset: R. A. Connor, W. A. Leak.

THETA KAPPA PSI

Founded at Virginia, 1879

GAMMA ZETA

Established at Toronto, 1920

FRATRES IN FACULTATE

Thomas Henry Belt
Edward F. Brooks
Ernest Alfred Broughton
Malcolm H. V. Cameron
John Harold Couch
James Thomas Danis
William Howard Dickson
Hammett A. Dixon
T. A. Jamison Duff
Jabez Henry Elliott
Raymond Fletcher Farquharson
Gordon Sutcliffe Foulds
D'Arcy Frawley
Philip Weld Hardie
Harold Watson Johnston
Robert Clarence Laird
Robert J. A. McComb
John Laing McDonald
John Harris McPhedran
William Magner
Samuel J. N. Magwood
Alexander Eugene Montgomery
Charles Bemister Parker
Thomas Arnold Robinson
Robert Watson Wesley
Charles Harvey Hair

George Sills Young

FRATRES IN UNIVERSITATE

William Arnold Douglas Anderson
Cecil Robert Baggs
Oliver Ladbrook Bailey
Herbert Moore Coleman
Harold Vivienne Cranfield
David Wilson Davies
William Edward Dillane
Clarence Stanley Day
Donald Robertson Easton
Ross Henry Flett
Lorne MacDonald Gray
Hugh Charles Hair
Frederick Carruthers Heal
Alfred John Kerwin
William Stewart Kinnear
Carmen Joseph Kirk
James Frances Livingstone
Alexander Lewen Mackenzie
Desmond Edward Magner
Donald Hugh Milne
John Andrew Lawson McCullough
Ever Tryon Whitwell Nash
Donald Ross Nicol
Robert Henry Bruce Reed
Frederick Greystock Robertson
George Kenneth Rogers
Fergus P. Rossiter
Donald Campbell Savage
Wilford David Smith
James Magnus Spence
Burnley Wordlaw Stevens
Donald William Stewart
Alec Wilhelmi Sturgeon
Donald Charles Thrush
Gordon Neil Tucker
Vincent I. Webb
Archibald Cameron Hele Wensley
Leonard James Williams

Gerald Eric Wilson

THETA KAPPA PSI

PSI UPSILON

Founded at Schenectady, 1833

NU CHAPTER

Established at Toronto, 1920

FRATRES IN FACULTATE

Dr. E. F. Burton
Dr. J. C. McClelland
Dr. G. H. McLarty
Dr. D. E. Robertson
Dr. G. Shanks

FRATRES IN UNIVERSITATE

C. J. G. Carroll
H. W. Beal
W. L. Hogg
W. D. MacDonald
J. W. MacMillan
A. D. Mann
J. C. Sihler
J. T. A. Gamble
R. C. Grout
E. J. Jackson
J. M. Magwood
J. A. D. Marquis
K. McD. McIntosh
J. B. Shortly
R. Heggie
J. Loblaw
E. F. Macintyre
R. Muir
J. A. Orr
R. G. Phelan
G. H. Skilling
H. C. Slemin
F. J. Tobin
K. Black
D. L. Cowan
R. P. Douglas
J. N. Howell
W. R. Keating
J. R. Langstaff
W. T. McHugh
J. F. Perrett
W. L. Smart
C. R. Burton
J. P. Fletcher
P. Robertson

PSI UPSILON

PSI UPSILON

Back Row: H. G. Skilling, W. T. McHugh, E. F. MacIntyre, R. C. Grout, H. C. Slemin, J. W. MacMillan, E. J. Jackson, J. F. B. Loblaw, D. P. Robertson, J. T. A. Gamble, D. L. Cowan, J. R. Langstaff, C. R. Burton, S. P. Fletcher.

Second Row: C. J. G. Carroll, R. Muir, J. B. Shortly, K. M. McIntosh, J. M. Maywood, J. C. T. Sihler, R. P. Douglas, W. L. Hogg, A. W. Beall, R. D. G. Phelan, J. A. D. Marquis.

Front Row: F. J. Tobin, R. Heggie, W. L. Smart, A. D. Mann, J. F. Perrett, J. A. Orr, J. N. Howell, W. R. Keating, H. K. Black.

PI LAMBDA PHI

Founded at Yale University, 1895

KAPPA

Established at Toronto, 1922

Gurston Sidney Allen
Arthur Caplan
Sydney Arthur Caplan
Bernard Isaac Cooperman
Theodore King Draimin
Sidney Allan Freifeld
Jack Maurice Heller
William Bernard Herman
Daniel Jacobs
Louis Allie Kohen
Murray Kohen
Bert Walter Lewis
Jack Low
Milton Murray Miller
Max Nacht
Harry Newman
Joseph Rice
Leo Edward Schacter
Sidney Scher
Alfred Charles Schwartz
Morris Walter Selynick
Joseph Shuman
Harry Sigler
Arthur Silverberg
Julian White
Irving Wintrob

PI LAMBDA PHI

PI LAMBDA PHI FRATERNITY, 1931-32

J. Low, A. Silverberg, S. Scher, J. Rice, M. Miller, D. Jacobs.
B. Cooperman, I. Wintrob, H. Newman, H. Siegler, A. Caplan, L. Kohen, M. Kohen.
S. Freifeld, S. Caplan, B. Herman, T. Draimin, A. Schwartz, L. Schacter, G. Allen.
Absent: J. Shuman, M. Nacht.

SIGMA CHI

Founded at Miami University, 1855

BETA OMEGA

Established at Toronto, 1922

FRATRES IN FACULTATE

William T. Jackman
Francis J. O'Leary
Roland R. McLaughlin
J. Leslie Uren
David R. Mitchell
Alfred W. Farmer

FRATRES IN UNIVERSITATE

John Campbell Dunlap
Ralph Andrew Adams
Ralph O'Neill Standish
David Henning Kirkwood
Robert Duncan Sinclair
Thomas Edward McDonnell
Alonzo Joseph McDonnell
Harold Frederick Richardson
William Ross Dakin
William Richard Graham
Halder Ross Collins
Frederick Robert Hume
Frederick Louis Dreger
William Edward Ecclestone
James Morton Mather
Melbourne Armstrong Elson
William Tandy McCallum
John Webb Graham
Graydon Leonard Laing
Richard Whittaker Reville
Alliston Melborn Anderson
Howard Ross Douglas
Lawrence Wilton Skey
Harry Hemphill Cook
D'Alton McCarthy Gilpin
Alexander Campbell Turner
Donald Alexander McIntosh
Ernest Milne Worden
John James Ferguson
William George Shambrook
Wilfred Melvin Kellett
Arthur James Skey
Brenton Frederick Hazelwood

SIGMA CHI

BETA OMEGA CHAPTER, SIGMA CHI FRATERNITY, 1931-32

Back Row: A. M. Anderson, A. C. Turner, J. M. Mather, H. H. Cook, D. M. Gilpin, E. M. Worden, L. W. Skey, D. A. McIntosh, J. J. Ferguson, R. W. Reville.

Middle Row: H. R. Douglas, B. F. Hazelwood, H. R. Collins, H. F. Richardson, R. O. Standish, W. R. Dakin, W. E. Ecclestone, J. W. Graham, F. L. Dreger, M. A. Elson.

Front Row: R. D. Sinclair, D. H. Kirkwood, R. A. Adams, J. C. Dunlap, A. J. McDonnell, F. R. Hume, T. E. McDonnell.

Seated in Front: W. M. Kellett, W. G. Shambrook.

Absent: W. R. Graham, G. L. Laing, W. T. McCallum, A. J. Skey.

KNIGHTS OF THE ROUND TABLE

Founded at McGill, 1901

CASTLE CAERLEON

Established at Toronto, 1922

FRATRES IN UNIVERSITATE

Kenneth Martin Baird
George Francis Barry
Robert Wilfred Bell
Robert Leslie Broad
William Seymour Campbell
Lester Robert Chauncey
Charles Wilfred Cook
Ian William Davidson
Maurice John Dickey
William Erle Everitt
Cecil Thomas Hambley
Gerald Joseph Hayes
Ralph Cyril Ingram
Frank Middleton McAteer
Stanley Arthur Merrit
John Henderson Metherel
Gordon Loney Mitchell
Alvert Norton Morgan
Robert Linn Ormsby
George Leslie Pallett
Harold James Peakin
Malcolm Grant Ranney
Edward Alphonsus Roberts
Herbert Horace Roberts
John Thompson Stubbs
Clemens Jackson Wade
George Richard Whale
George William Wilson

FRATRES IN AULE OSGOODE

Donald Cumberland Rose
Raymond Franklin Willson

EQUITES MENSAE ORBICULATAE

KNIGHTS OF THE ROUND TABLE

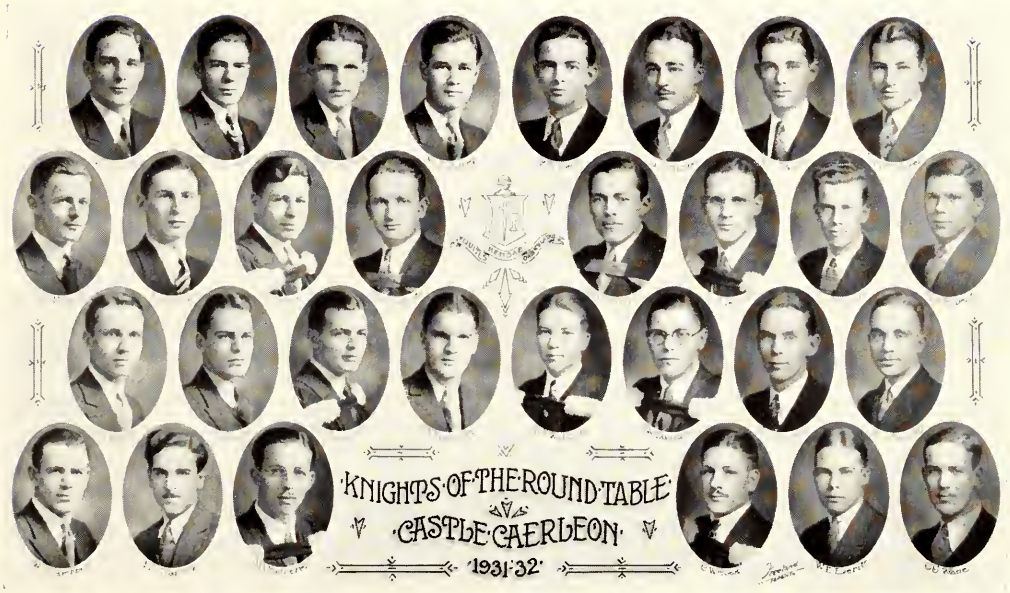

PHI GAMMA DELTA

Founded at Jefferson College, 1848

TAU KAPPA

Established at Toronto, 1923

FRATRES IN FACULTATE

Frederick Lorne Hutchison
George Argo McGillivray
Malcolm MacLean Rose Hall
Theodore Corbett Graham

FRATRES IN UNIVERSITATE

John Alexander Carlyle Thomson
Wilse Gibbs McKay
John Richardson Fitzpatrick
William Stephen Legate
William Douglas Smith
James Edwin Thom
Ernest Arthur Black
John Logie Donaldson
John Archibald Bennett
Bunting Snowball Crocker
Edwin Allan Peaker
Alexander Duff Leask
Harry Roswell Deyman
Arthur Graham Little
Kenneth Campbell Harper McNichol
Robert Edward Stewart Green
Wesley Cutler
Cairn Timothy Rogers
Struan Francis Robertson
John MacDonald Oswald
William Bull Parsons
Walter Stirling Anderson
Clifford Llewellyn Ash
John Henry Salter
Robert William Morrison
Glenn Weir Mundy
Robert Edward Smallwood
Eric Victor Tidman

PHI GAMMA DELTA

PHI GAMMA DELTA FRATERNITY
1931-1932

W. S. Anderson, R. E. Smallwood, R. W. Morrison, J. A. C. Thomson, E. A. Peaker, T. C. Rogers, W. G. McKay.

W. D. Smith, W. Cutler, B. S. Crocker, C. W. Mundy, C. L. Ash, E. V. Tidman, J. M. Oswald.

S. F. Robertson, J. H. Salter, J. R. Fitzpatrick, E. A. Black, H. R. Deyman W. B. Parsons, J. A. Bennet.

A. G. Little, W. S. Legate, A. D. Leask, J. E. Thom, J. L. Donaldson, R. E. S. Green, K. C. H. McNichol.

KAPPA SIGMA

Founded at the University of Virginia, 1869

DELTA EPSILON

Established at Toronto, 1924

FRATRES IN UNIVERSITATE

John D. McLennan
John A. Fisher
W. Bruce Wood
James R. Bayne
Harry Y. Whitehead
John G. Crean
John Lindsay
M. Frederick Murray
Robert D. Falconer
C. Grant Gibson
John S. Deacon
John M. Clark
Winston S. Mahon
Roy B. Trott
Herman C. Hass
Francis F. Thompson
John A. Ketchen
Kenneth A. Davis
Howard T. Cann
John F. Morlock
Walter E. Binkley
Ernest M. Jarvis
Carl A. Roebuck
John L. Kenney
F. Morley Vanstone
Jabez C. Vanstone

FRATER IN AULE OSGOODE

Charles C. McGibbon

KAPPA SIGMA

KAPPA SIGMA FRATERNITY, 1931-32

Back Row (Left to Right): Mahon, Kenny, Jarvis, Conn, M. Vanstone, Davis, Falconer, Thompson, J. Vanstone, Roebuck.

Middle Row: Murray, McGibbon, Whitehead, Bayne, McLennan, Deacon, Clarke, Lindsay, Ketchen, Binkley.

Front Row: Gibson, Wood, Fisher, Crean, Hass, Trott, Morlock.

DELTA TAU DELTA

Founded at Bethany College, 1859

DELTA THETA

Established in Toronto, 1926

FRATRES IN FACULTATE

Arnold De Merritt Welch
Karl Stanger Moeser
Graham Chambers
Howard McCart
Kenneth Jackson

FRATRES IN UNIVERSITATE

P. A. Ballachey
T. Jukes
R. Zinkann
W. Fear
H. Jackson
H. McDiarmid
C. Hawk
A. Dyer
J. Elliott
J. Armstrong
D. Thomas
P. Thomas
D. MacNamara
K. Zinkann
J. Berwick
E. Bell
G. MacNamara
F. Brian
M. Jones
C. Britnell
D. Heeney
H. Herring
D. Agnew
G. Milne
T. Frankish
C. Montgomery
K. Howe
D. Mulholland
B. Begg
R. Dufton
L. Duggan

DELTA TAU DELTA

DELTA TAU DELTA FRATERNITY

Back Row: Fear, Jackson, McDiarmid, Hawk, Dyer, Elliott, Armstrong, D. Thomas.
Middle Row: D. MacNamara, Zinkann, Berwick, G. MacNamara, Brian, Jones, Britnell, Heeney.
Front Row: Herring, Agnew, MacAlpine, Milne, Frankish, Montgomery, McKinnon, Howe.

LAMBDA CHI ALPHA

Founded at Boston University, 1909

EPSILON—EPSILON ZETA

Established at Toronto, 1927

FRATRES IN FACULTATE

Cecil Alexander Rae
Thomas John Wright

FRATRES IN UNIVERSITATE

Henry Boys Latham
George Clifford Smith
Thomas Whiteside Wilson
Venton McLaren Humphries
Hugh Harold Gibb
Frederick Wright Morrow
Harold Beverley Clearihue
Robert Buchanan Gibb
George Edward Grantham Whitaker
Robert Patrick Reid
James Cyril Saddington
John Alexander Vanstone
Sharman Ketchen Learie
Douglas Chadwick Macdonald Smith
Henry Douglas Llewellyn Morgan
William Brenton Payne Brown
James Crawford Towers
Charles William Minett
Hugh Harold Walker
Paul VanKleeck Kingston
Edwin Ross Edmison
William Grant Ross
Philip Arthur Chubb
William Gould Armstrong
Allan Willson Troup
James Archibald Harley
Harold Ewart Woolnough
Robert Aiken Webber
John Murray Burgess
John Stonehouse Beatty
Frank Edward Pearse Griggs
Philip Kenneth Griggs
Ralph Edward Hendershot
Jack Henry Dawson
Norman Henry Bell
Kenneth Ward Smith

LAMBDA CHI ALPHA

LAMBDA CHI ALPHA, 1931-32

Fourth Row (Left to Right): D. C. M. Smith, J. C. Saddington, W. G. Ross, S. K. Learie, R. E. Hendershot, J. C. Towers, N. H. Bell, F. E. P. Griggs, E. R. Edmison, W. G. Armstrong, J. A. Harley, H. D. L. Morgan.

Third Row (Left to Right): C. W. Minett, J. A. Vanstone, V. M. Humphries, H. H. Gibb, T. W. Wilson, F. W. Morrow, H. B. Latham, G. H. C. Smith, R. P. Reid, P. V. Kingston, A. W. Troup.

Second Row (Left to Right): H. E. Woolnough, H. H. Walker, G. E. G. Whitaker, W. B. P. Brown, R. A. Webber, R. B. Gibb, H. B. Clearihue.

First Row (Left to Right): J. S. Beatty, J. H. Dawson, K. W. Smith, P. K. Griggs, J. M. Burgess.

Absent: P. A. Chubb.

SIGMA PHI

WOMEN'S HONORARY AND PROFESSIONAL JOURNALISTIC FRATERNITY

ΣΦ

Founded at Toronto, 1924

UNIVERSITY OF TORONTO CHAPTER

SORORES IN UNIVERSITATE

Marjorie James
Anne Adler
Isabel Warne
Nellie MacBeth
Jean Morton
Willie Ann Luckett
Margaret Ryerson
Hasel Hammond
Jennie Farley
Jocelyn Moore
Ronona Laplante
Jane Grey
Primrose McLean
Maureen Macoun
Margaret Millar
Lois Tedman
Isabel Jordan
Margaret Dunham
Helen Kemp
Marjorie Wright

KAPPA ALPHA THETA

Founded at De Pauw University, 1870

SIGMA

Established at Toronto, 1887

SORORES IN FACULTATE

Jessie Barber
Esther de Beauregard
Sophie Boyd
Alison Ewart
Freda Fraser
Freya Hahn
Elizabeth Hargreaves
Florence Hargreaves
Kathleen Hobday
Erskine Keys
Winnifred Simpson
Hope Smith
Lorena Wellwood
Gertrude Wright

SORORES IN UNIVERSITATE

3T2

Margaret Attwood
Elizabeth Burton
Hasel Hammond
Barbara Hood
Joan Keagey
Katherine O'Brien
Patricia O'Reilly
Mary Turner

3T3

Margaret Conboy
Katherine Clark
Isabel Jordan
Elizabeth Lang
Maureen Macoun
Primrose McLean
Katherine McIntyre
Anne Stockdale
Helen Treadgold

3T4

Carol Clark

Medicine

Elizabeth Stockdale 3T3

Architecture

Dama Lumley 3T4

Pledges

Anita Carnegie 3T4
Rosemary Martin 3T5
Eleanor Riggs 3T5
Primrose Sandiford 3T5
Mary Wicher 3T4

ALPHA PHI FRATERNITY

Founded at Syracuse, 1872

XI CHAPTER

Established at Toronto, 1906

SORORES IN FACULTATE

Grace Bell
Carol Langstaff
Dorothy Millichamp
Elizabeth Parsons
Kathleen Russell
Violet Taylor
Irene Trowern
Edith Webster
Helen Webster
Olive Ziegler

Graduate Studies:

Elda McFarland
Margaret Donald

SORORES IN UNIVERSITATE

3T2

Christine Auld
Esther Breithaupt
Helen Eakin
Kathleen Knight
Helen Rieder
Muriel Sorby
Elya Van Hoogenhouck Tulleken

3T3

Helen Biggs
Elizabeth Carr
Geraldine Dack
Eleanor Dewar
Kathyrn Dewar
Mary Fowlds
Phyllis Harcourt
Kathryn Kinnear
Eunice Montgomery
Mary Norton
Margaret Winter

3T4

Mildred Barton
Patricia Dowling
Anne Gibbons
Hildegarde Harris
Elizabeth Hunt
Mary McFarland
Katherine Palm
Eleanor Sanson
Marguerite Stewart
Mary Stewart
Jean Waldon

3T5

Dorothy Dempster
Gloria Gardiner
Mary McDonald
Blythe Spence
Sally Sorby

PI BETA PHI

Founded at Monmouth College, 1867

ONTARIO ALPHA

Founded at Toronto, 1908

SORORES IN FACULTATE

Catherine Ball
Margaret Fraser
Edith Gordon, M.D.
Dorothy Harding
Kathleen Treacy
Margaret Husband

SORORES IN UNIVERSITATE

3T2
Francis Begg
Elizabeth Green
Margaret McFarlane
Mary MacLean
Betty Rutherford
Mary Ripley
Virginia Smith
Dorothy Thayer
Isabel Wells

3T3
Marjorie Daly
Jean Lind
Ruth Lyon
Elizabeth Palmer
Helen Smart

3T4
Grace Gibson
Jean Lovering
Joyce Lyon
Ruth Rutherford
Francis Shenstone
Marion Tope
Elizabeth Watts
Norah Williams

Pledges
Dorothy Bastedo
Sylvia Granger
Betty Hara
Joan Knowlton
Mary McLean

KAPPA KAPPA GAMMA

Founded at Monmouth College, 1870

BETA PSI

Established at Toronto, 1911

SORORES IN UNIVERSITATE

3T2

Helen Mitchell
Grace Beatty
Marguerite Clark
Hazel Gore
Elizabeth Smith

3T3

Kathleen Bredin
Mary Clement
Kathleen Harkness
Margaret Dunham
Margaret Hogarth
Maria McCallum
Audrey Purkis
Elizabeth Mustard
Marian L. Roe
Kathleen Stewart

3T4

Margaret Pirie
Nora Bailey
Joan Bateman
Dorothy Bryce
Betty A. Clark
Betty M. Clarke
Elizabeth Fisher
Jean Hunnisett
Marjorie Jenkins
Dorothy Mulholland

Meds.

3T3

Gwendolyn Mahon
Dorothy James

3T6

Mary Sanderson

Pledges

Ruth Baldwin
Theodora Brennan
Justina Campbell
Evelyn Cowan
Ruth Cunningham
Margaret Gourlay
Eleanor Pratt
Joan Stephens

DELTA GAMMA

Founded at Oxford, Miss., 1874

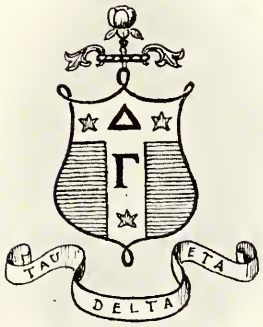

ALPHA GAMMA CHAPTER

Established at Toronto, 1913

SORORES IN UNIVERSITATE

3T2

Frances Ackerman
Frances Clark
Elizabeth Holton
Constance Knox
Antoinette Lalonde
Marian McDowell
Elizabeth Reed
Jean Tudhope
Margaret Hanna Spaulding

3T3

Dorothy Bottom
Margaret Cameron
Phyllis Camsell
Isabel Dickson
Mabel Dunlop
Marion Laird
Douglas McIlwraith
Elizabeth Turnbull

3T4

Ruth Beatson
Elizabeth Duthie
Mary Gibson
Mary Rous
Betty Wilson
Joyce Lownsbrough
Phyllis Hamilton
Aileen McGuire
Maude Sexsmith
Patricia Thompson

3T5

Janet Gow
Wilma Nicholson
Ruth Wood

Meds. 3T2

Deborah Glaister

Exchange Students

Beta Beta Chapter, University of Alberta

Dorothy Brown
Allison Grant

ALPHA GAMMA DELTA

Founded at Syracuse University, 1904

Established at Toronto, 1919

SORORES IN UNIVERSITATE

1932

Eileen Armstrong
Frances Bechtel
Dorothy Belton
Phyllis Easson
Betty Moore
Catherine McLeod

1933

Helen Clarke
Eva Collins
Margaret Colquhoun
Betty Edwards
Audrey Hammett
Eugenia Haylow
Lillian Kribs
Phyllis Sheppard
Ruth Sinclair
Margaret Stirling
Leone Presidder
Erma Watkins

1934

Adele Broadhurst
Aileen Colquhoun
May Eyre
Lois Coryell
Wilma Cumming
Grace Quinn
Margaret Somers
Ruth Sparrow
Louise West
Eleanor Watt
Eleanor Wilson

GAMMA PHI BETA

Founded at Syracuse University, 1874

ALPHA ALPHA

Established at Toronto, 1919

SORORES IN UNIVERSITATE

3T2
Marian Charles
Margaret Dods
Betty Doran
Rose France
Rhea McCoubrey
Jean MacKechnie
Edith Merrill
Marion Orr
Allison Shiell
Margaret Willoughby
Ruth Wythe

3T3
Dorothy Baker
Beth Bertram
Lenora Brace
Kathleen Ellis
Margaret Huston
Dorothy Jenkins
Margaret MacMartin
Marjorie Phillips
Merle Storey
Lois Tedman
Helen Wilson

3T4
Betty Dixon
Carol Graham
Eileen Harris
Jessie Johnston
Jessie McPherson
Harriet Mills
Janet Moffat
Margaret Russell
Reta Stollery
Dorothy Trano
Carolyn Tucker
Eleanor Wallace
Mary Westbye

3T5
Betty Holland
Rowena Phillips (*Pledge*)

3T6
Betty Stewart (*Meds.*)

DELTA PHI EPSILON

Founded at New York University, 1917

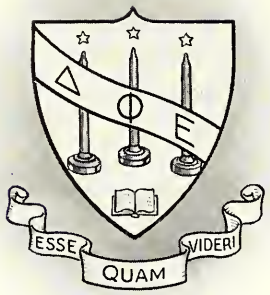

ZETA

Established at Toronto, 1924

SORORES IN UNIVERSITATE

3T2
Bertha Minden
Frances Rabinowitch

3T3
Sophie Wall
Yetta Kasler
Minnie White
Ellen Dworkin

3T4
Lulu Landau
Frances Blumenthal
Jeanette Petegorsky
Ruth Alter
Molly Rabinowitch
Louise Keshen
Lillian Soskin
Rosetta Hollenberg
Sophie Mannis
Dorothy Rabinowitch

3T5
Ruth Marin

ALPHA EPSILON PHI

Founded at Barnard College, 1909

ALPHA ALPHA

Established at Toronto, 1927

SORORES IN UNIVERSITATE

3T2
Mona Lyons
Frances Schwartz

3T3
Beulah Hutner
Audrey Mehr
Helen Solway

3T4
Sylvia Cohn
Carol Cohen
Florence King
Ruth Levin

College of Art
Dorothy Marks

Post Graduate
Beatrice Centner
Ruth Schwartz

Pledges
Rhoda Breslin
Rosalie Franckel
Doris Granatstein
Dorothy Posnik
Mildred Scolnik

ALPHA DELTA PI

Founded at Macon, Georgia, 1851

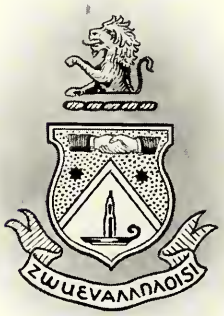

BETA ZETA

Established at Toronto, 1929

SORORES IN UNIVERSITATE

3T2

Margaret Anderson
Louise Crouch
Catharine Fish
Helen Gillies
Margaret Goodman
Agnes Gray
Wilma Hazlitt
Nan Matthews
Margaret Mingay
Helena Musson
Dorothy Porter
Lillian Weir
Nancy Wilson

3T3

Norah Bowers
Anna Cross
Ruth Kennedy
Louise Lockhart
Helen McKee
Elsie Murray
Eileen Woodhouse

3T4

Helen Grey
Patricia Musson
Margaret Orr
Doris Parmenter
Helen Patterson
Marjorie Payne
Verna Sheldon
Lucille Thom
Helen Williams

3T5

Mary Clarke

Meds.

Rosamond McColloch
Jessie Grey
Helen McKinley
Dorothy Whinton

IOTA ALPHA PI

Founded at Hunter College, New York, 1903

KAPPA

Founded at Toronto, 1929

SORORES IN UNIVERSITATE

3T2 Arts
Ethel Cutler
Miriam Winston

3T2 Medicine
Rose Abramowitz
Lillian Scheinman

3T3 Arts
Freda Altman
Rose Bucovetsky
Dorothy Fish
Lillian Segal

3T3 Household Science
Leah R. Levi

3T3 Social Science
Edythe G. Model
Lillian Y. Rosenthal

3T4 Arts
Louise Topp

3T7 Medicine
Hilda Marcovitz

3T4 (Pledges)
Sylvia Lichtenberg
Pearl Lischinsky

3T5 Arts (Pledges)
Belle Forman
Norma Sanderowitz

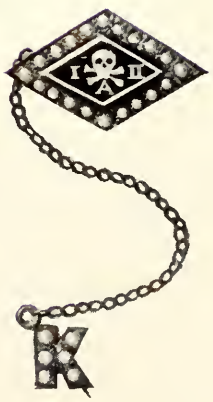

ALPHA CHI OMEGA

Founded at De Pauw University, 1885

Established at University of Toronto, 1930

SORORES IN UNIVERSITATE

3T2

Margaret Dixon
Edna Gardner
Mary Gavin
Marjorie Glendinning
Margaret Hamilton
Jean McKinnon
Muriel MacKinnon
Mildred McGuire
Martha Sommerville

3T3

Marian Bodwell
Helen Curran
Helen Emerson
Betty Hooey
Gladys McMurchy
Grace Michener
Audrey Smith
Elena Stacey
Verna Voll

3T4

Marian Bond
Julia Cundick
Dorothy Green
Ruth Gregory
Mimi Gould
Jean Hughes
Elizabeth Kennedy
Phyllis Kimber
Marguerite Landell
Mary Lugsdin
Gwen Morison
Mary Salter
Marian Wray

3T5

Dorothy Fairley
Evelyn Graham
Wilhelmine Slater
Margaret Stokes
Dorothea Thatcher
Dorothy Trollope

Pledge

Dorothy Dexter

DELTA DELTA DELTA

Founded, Boston University, 1888

CANADA ALPHA CHAPTER

Founded, University of Toronto, 1930

SORORES IN UNIVERSITATE

3T2
Muriel Bartram
Doris Budreo
Eileen Harrison
Sidney Hird
Isobel Johnston
Willie Ann Luckett
Louise Messecar

3T3
Ruth Bradley
Anne deLury
Constance McNeill
Margaret Millar
Ruth Payne
Margaret Sibbitt

3T4
Helen Cornish
Ruth Hara
Louise Langford
Mildred Martin
Gladys Rutherford
Ruth Warren
Wilhelmina Young

3T5 Architecture
Phyllis Cook

3T6 Dentistry
Hazel Rollaston
Amy Mulholland (*Pledge*)

ALPHA OMICRON PI

Founded at Barnard College, 1897

BETA TAU

Founded at Toronto, 1930

SORORES IN UNIVERSITATE

3T2

Helen Crosby
Nancy Drummond
Jean Fraser
Katherine Gleeson
Alice Grant
Willena Wright

3T3

Helen Christilaw
Helen Dingle
Jean Downing
Margaret MacNiven
Marion McLaughlin
Margaret Robb
Audrey Thomson

3T4

Madeleine Coyne
Eleanor Doherty
Margaret Hill
Ruth Jenkins
Mary Keeling
Helen McLennan
Mary Willson

3T5 Dentistry

Margaret Cowan

Pledges

Margaret Chadwick
Margaret Christilaw

ADVERTISING

AND

INDEX

"Advertisement is too big a thing for lying—too big a thing. It's the web of modern life . . . . For most people, flat statement in advertisements is warranty, absolute warranty. And it ought to be."

—*H. G. Wells*
"The World of William Clissold"

INDEX

In the following index organizations and activities pertaining to the University as a whole are listed alphabetically; those which are distinctly faculty organizations appear under the faculty or college in the index.

A

ADVERTISEMENTS AND INDEX, BOOK V - 453

APPLIED SCIENCE AND ENGINEERING
- Architectural Club - 273
- Assault Team - 343
- Athletic Association - 341
- At Home Committee - 230
- Baseball, Senior - 352
- Baseball, Junior - 352
- Basketball, Senior - 344
- Biographies - 102
- Civil Club - 269
- Class History, 3T2 - 101
- Debating Club - 271
- Electrical Club - 270
- Engineering Society - 190
- Gymnastics - 350
- Hockey, Senior - 344
- Industrial Chemical Club - 274
- Mechanical Club - 272
- Mining and Metallurgical Club - 275
- Dean Mitchell's Message - 100
- Rugby - 345
- "S" Holders - 346
- School Dinner Committee - 231
- School Nite - 232
- Soccer - 351
- Swimming - 347
- "T" Holders - 342
- Toike Oike - 219
- Track, Indoor - 348
- Track, Outdoor - 349
- Transactions and Year Book - 218
- Water Polo, Junior - 346
- Water Polo, Senior - 353

ATHLETIC DIRECTORATE - 294
ATHLETICS, BOOK III - 291
ATHLETICS, MEN'S INTERCOLLEGIATE - 293
ATHLETICS, WOMEN'S INTERCOLLEGIATE - 361
ATHLETICS, WOMEN'S INTERFACULTY - 367
ATHLETICS, MEN'S INTERFACULTY - 323

B

BASKETBALL, MEN'S INTERMEDIATE INTERCOLLEGIATE - 318
BASKETBALL, MEN'S JR. INTERCOLLEGIATE 318
BASKETBALL, MEN'S SR. INTERCOLLEGIATE 317
BASKETBALL, WOMEN'S INTERCOLLEGIATE 365
BASKETBALL, WOMEN'S INTERMEDIATE INTERCOLLEGIATE - 366
BOXING, WRESTLING AND FENCING - 312
BRITISH RUGBY, FIRST - 313
BRITISH RUGBY, SECOND - 303

C

CAMPUS LIFE - 233

COMMERCE AND FINANCE
- Biographies - 71
- Commerce Club - 258
- Prof. Jackson's Message - 70
- Women's Commerce Club - 278

D

DEDICATION - 7

DENTISTRY
- Athletic Association - 354
- At Home Committee - 229
- Basketball - 355
- Biographies - 115
- "D" Holders - 355
- Dramatic Club - 226
- Hart House Committee Members - 279
- Hya Yaka - 220
- Dr. Seccombe's Message - 114
- Students' Parliament - 192
- "T" Holder - 354

DRAMA - 223

E

EAST HOUSE - 284
EDITORS, BOARD OF - 2

EMMANUEL COLLEGE
- Biographies - 127
- Dr. Gandier's Message - 126
- Students' Society - 199

F

FABIUS CLUB - 252
FACULTY ORGANIZATIONS - 257
FIRST "T" HOLDERS - 297

FORESTRY
- Biographies - 130
- Foresters' Club - 200

FORMER EDITORS - 3

FRATERNITIES, BOOK IV - 381
- ALPHA CHI OMEGA - 450
- ALPHA DELTA PHI - 402
- ALPHA DELTA PI - 448
- ALPHA EPSILON PHI - 447
- ALPHA GAMMA DELTA - 444
- ALPHA KAPPA KAPPA - 390
- ALPHA OMEGA ALPHA - 384
- ALPHA OMICRON PI - 460
- ALPHA PHI - 440
- BETA THETA PI - 425
- DELTA CHI - 406
- DELTA DELTA DELTA - 451

(Continued on page 456)

EATON BRANDED LINES MEAN PROTECTION

Eatonia

Mayfair

Renown

Birkdale

Ceaselessly, tirelessly, the work to protect Eaton branded products goes forward. Comparisons are made, tests are carried out, research work is never still—all this energy is directed towards making Eaton branded lines the best regular value in their own particular class. When you buy an Eaton branded article you ensure automatic satisfaction for yourself.

THE T. EATON CO LIMITED

INDEX—(*Continued*)

FRATERNITIES (*Continued*)

DELTA GAMMA - - - - - - - - 443
DELTA KAPPA EPSILON - - - - 408
DELTA PHI EPSILON - - - - - 446
DELTA TAU DELTA - - - - - - 434
DELTA UPSILON - - - - - - - 410
GAMMA PHI BETA - - - - - - 445
INTERFRATERNITY COUNCIL - - 382
IOTA ALPHA PI - - - - - - - 449
KAPPA ALPHA - - - - - - - 400
KAPPA ALPHA THETA - - - - - 439
KAPPA KAPPA GAMMA - - - - 442
KAPPA SIGMA - - - - - - - 432
KNIGHTS OF THE ROUND TABLE - 428
LAMBDA CHI ALPHA - - - - - 436
NU SIGMA NU - - - - - - - 388
OMEGA TAU SIGMA - - - - - 385
PHI CHI - - - - - - - - - 396
PHI DELTA THETA - - - - - 416
PHI GAMMA DELTA - - - - - 430
PHI KAPPA PI - - - - - - - 412
PHI KAPPA SIGMA - - - - - - 404
PHI RHO SIGMA - - - - - - 394
PI BETA PHI - - - - - - - 441
PI LAMBDA PHI - - - - - - 424
PSI OMEGA - - - - - - - - 392
PSI UPSILON - - - - - - - 422
SIGMA CHI - - - - - - - - 426
SIGMA PHI - - - - - - - - 438
THETA DELTA CHI - - - - - 418

(*Continued on page 458*)

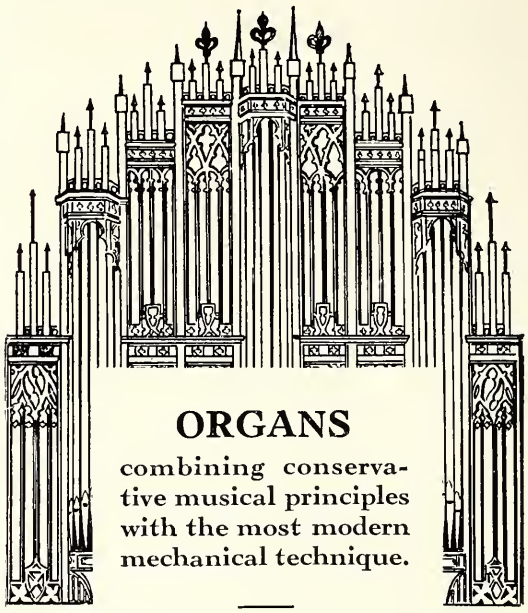

ORGANS

combining conservative musical principles with the most modern mechanical technique.

Casavant Freres
LIMITED
St. Hyacinthe, P.Q. Canada

ST. MICHAEL'S COLLEGE

Federated with the University of Toronto

ALL COURSES LEADING TO DEGREES IN ARTS

REV. H. S. BELLISLE, C.S.B.
Superior

REV. B. SULLIVAN, C.S.B.
Registrar

INSTITUTE OF MEDIAEVAL STUDIES

under the direction of

PROFESSOR ETIENNE GILSON, PH.D.

"Nine-storied Pagodas rise brick by brick"

—Chinese Proverb

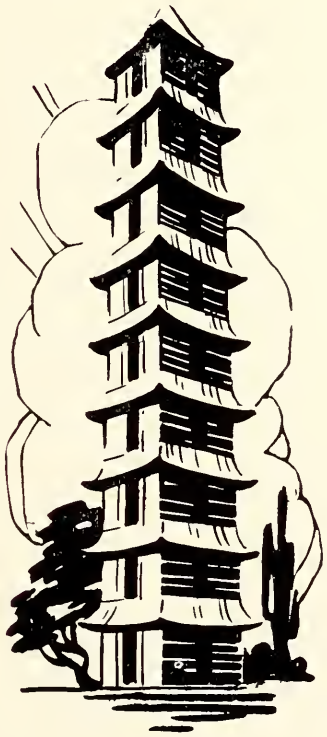

AND sizable Savings Accounts grow dollar by dollar! Many fortunate people have learned this simple rule to their intense satisfaction and peace of mind.

Don't wait until you have collected much money. The important thing is to make a beginning NOW. Start with a one dollar bill and decide to build the edifice of Independence slowly and consistently. Every week add a few dollars. You will be delighted to learn how quickly your Savings Reserve, when left at interest, grows higher and higher.

Seventeen Branches in Ontario

PROVINCE OF ONTARIO SAVINGS OFFICE

EVERY DEPOSIT GUARANTEED BY ONTARIO GOVERNMENT

HEAD OFFICE — **PARLIAMENT BUILDINGS**

TORONTO BRANCHES—Bay and Adelaide Sts.; University Ave. and Dundas St.; Danforth and Fenwick Aves.; 2048 Danforth Ave.

INDEX—(*Continued*)

FRATERNITIES (*Continued*)
THETA KAPPA PSI - - - - - - - 420
XI PSI PHI - - - - - - - - - 386
ZETA PSI - - - - - - - - - 398

G

GERMAN STUDY CLUB - - - - - - - - 250
GOLF CLUB - - - - - - - - - - 316
GYMNASTIC CLUB - - - - - - - - - 320

H

HARRIER, INTERCOLLEGIATE - - - - - 307
HART HOUSE - - - - - - - - - - 169
HOCKEY, MEN'S JR. INTERCOLLEGIATE - 311
HOCKEY, MEN'S INTERMEDIATE INTERCOLLEGIATE - - - - - - - - - - 310
HOCKEY, MEN'S SENIOR INTERCOLLEGIATE 309
HOCKEY, WOMEN'S INTERCOLLEGIATE - - 366
HONOUR SCIENCE CLUB - - - - - - - 246

HOUSEHOLD SCIENCE
Basketball - - - - - - - - - 376
Biographies - - - - - - - - - 136
Household Science Club - - - - 277
Swimming - - - - - - - - - 376
Undergraduate Association - - - 181

(*Continued on page 460*)

WYCLIFFE COLLEGE
TORONTO

A RESIDENTIAL Theological College for the training of young men for the Ministry of the Church of England throughout Canada and in the Foreign Mission Field, in accordance with the principles of the Reformation.

The courses of study provide for instruction in Arts at the University of Toronto, with Theology at Wycliffe College, leading up to the degrees of B.A., B.D., D.D., and the L.Th. Certificate.

Wycliffe College is situated in the University Grounds. Its students have full access to all privileges of the University Library, Hart House, Gymnasium, Athletic Grounds, etc.

A number of Bursaries are available for students in need of financial assistance. For Calendar and information as to Conditions of entrance, Courses of study and Bursaries, apply to the Bursar and Registrar, Mr. Harry Burch, Wycliffe College, Toronto, or to

REV. R. B. McELHERAN, M.A., D.D.

THE ROYAL BANK OF CANADA
DIEU ET MON DROIT

A Corner Stone of the Community

THE Bank is indispensable to modern civilization. Its activities are bound up with the welfare of the community, to which it both gives and owes its life daily. It must be conservative, yet it must move to meet the times. It must fill worthily a position of honour, responsibility and trust.

You will like banking at the Royal

The Royal Bank of Canada

Everything Electrical

MADE IN CANADA

FROM the giant generators which develop our water power - - to the lamps which illuminate our towns and cities - - "everything electrical" is made in Canada by Canadian General Electric.

In factories at Toronto, Peterborough and Montreal are manufactured hundreds of products bearing the G-E Monogram - - motors that turn the wheels of Canadian industry - - Refrigerators, Ranges, Washers and Cleaners that save time and labor of modern housewives - - Radios that offer the best in entertainment - - Clocks that tell "electric time" - - Sunlamps that help maintain health.

Because General Electric products are Made in Canada they save you money. Buy what you need NOW - - and buy Canadian-made goods. In doing so, you will quicken the return of better times.

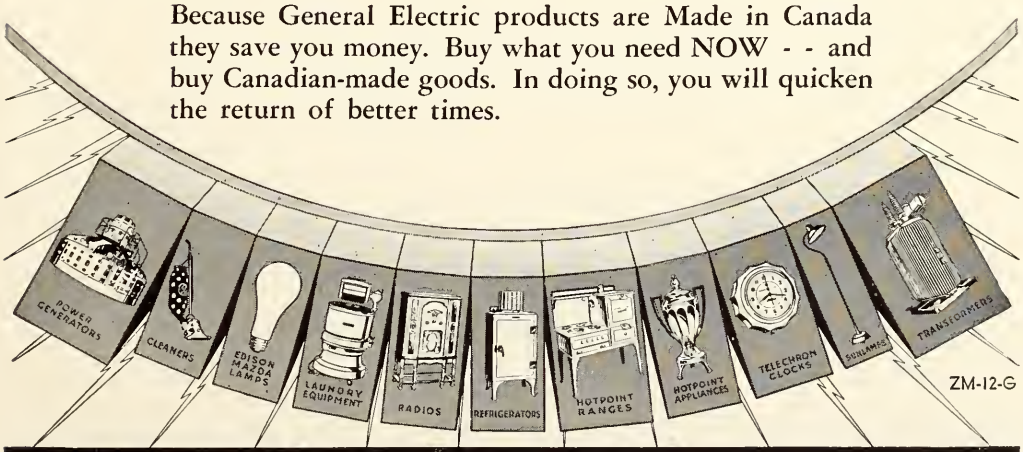

ZM-12-G

CANADIAN GENERAL ELECTRIC CO. LIMITED

INDEX—(*Continued*)

I

ITALIAN AND SPANISH CLUB - - - - - 251

J

JOINT EXECUTIVE STUDENTS' ADMINISTRATIVE COUNCILS - - - - - 180

K

KNOX COLLEGE
Biographies - - - - - - - - - 124
Men's Residence - - - - - - - 289
Soccer - - - - - - - - - - - 359
Undergraduate Association - - - 197

L

LACROSSE - - - - - - - - - - - 322
LAW CLUB - - - - - - - - - - - 254
LIBERAL CLUB - - - - - - - - - 248
LITERARY AND DEBATING EXECUTIVE - - 242
LORETTO HOUSE COMMITTEE - - - - 263
LORETTO LITERARY SOCIETY - - - - 263

M

MACDONALD-CARTIER CLUB - - - - - 247
MATHEMATICAL AND PHYSICAL SOCIETY - 245

(*Continued on page 462*)

WITH
THE
COMPLIMENTS
OF
A
FRIEND

Only in

PHOTOGRAPHS

will COLLEGE DAYS

always be remembered.

All negatives are carefully filed and extra copies
may be had at any time.

GEORGE FREELAND

Portrait Photographer

89 BLOOR STREET WEST PHONE KINGSDALE 0304

May we offer our congratulations to the Editor and to the Students' Council of the University of Toronto on the completion of this their 34th Year Book and Saturday Night Press for their masterly handling of the mass of detail.

If we have contributed to the success of Torontonensis by putting our best into the Engravings we are amply rewarded.

SERVICE ENGRAVERS
LIMITED
171-7 JOHN ST.
TORONTO
PHONE ELGIN 7309

INDEX—(*Continued*)

MEDICINE
Athletic Association, Men's - - - 336
Athletic Executive, Women's - - 380
Athletic Teams, Women's - - - 380
At Home Committee - - - - - 228
Biographies - - - - - - - - 87
3T2 Class "T" Holders - - - - 338
Daffydil Committee - - - - - 225
Harrier - - - - - - - - - 340
Journal - - - - - - - - - 222
"M" Holders - - - - - - - 339
Medical Society - - - - - - 188
Dr. Primrose's Message - - - - 86
Rifle - - - - - - - - - - 340
"T" Holders - - - - - - - 337
Women's Undergraduate Association - - - - - - - - - - 189

N

NEWMAN CLUB - - - - - - - - - 249
NORTH HOUSE - - - - - - - - - 282

O

OCCUPATIONAL THERAPY
Biographies - - - - - - - - 150

(*Continued on page 464*)

Charles Aylett

Photographer

❖

Inviting
Patronage of Students

❖

Studio: 96 Yonge St. ELgin 6714

SNP

TORONTONENSIS

1 9 3 2

It has been a real pleasure to work with the editors of this great university annual in the production of this its thirty-fourth edition.

SATURDAY NIGHT PRESS

73 Richmond Street West
TORONTO

The University of Toronto

(The Provincial University of Ontario)

The University of Toronto has the following Faculties: Arts (including Sciences and Commerce), Medicine, Applied Science and Engineering, Household Science, Education (Ontario College of Education), Forestry, Music, School of Graduate Studies, Dentistry.

Arts Colleges: University College, Victoria College, Trinity College, St. Michael's College.

The School of Hygiene, housed in the building provided by the International Health Board of the Rockefeller Foundation, embraces the Department of Hygiene and Preventive Medicine, the Department of Public Health Nursing, and the Departments of Biometrics and Epidemiology and Physiological Hygiene. The Connaught Laboratories, which consist of Research, Antitoxin, and Insulin divisions, are intimately related and in close affiliation with the School of Hygiene. Teaching, research and public service are the functions of this School and of the Connaught Laboratories.

Special Departments: Social Science, University Extension.

Federated Theological Colleges: Knox College, Wycliffe College and Emmanuel College.

Affiliated Colleges: Ontario Agricultural College, Ontario Veterinary College, Ontario College of Pharmacy, Ontario College of Art.

Other institutions controlled by the University: Royal Ontario Museum (in conjunction with the Provincial Government), Toronto Conservatory of Music.

The University has very close affiliation with the Toronto General Hospital and privileges in the Sick Children's Hospital, St. Michael's Hospital, Western Hospital, and the Psychiatric Hospital.

Hart House, a unique recreational, social and athletic centre for male students. Residences for men and women students. Students' Union for women.

The average annual enrolment, apart from that in affiliated colleges and in extension courses, is approximately 8,000.

Address :

UNIVERSITY OF TORONTO, TORONTO 5, ONTARIO

INDEX—(*Continued*)

ONTARIO VETERINARY COLLEGE
Biographies - - - - - - - - - 133
Dr. McGillivray's Message - - - 132
Students' Administrative Council - 195
O.R.F.U. - - - - - - - - - - - - 300

P

PHARMACY
Baseball - - - - - - - - - - 258
Basketball - - - - - - - - - 357
Biographies - - - - - - - - - 157
Dean Heebner's Message - - - 156
Hockey - - - - - - - - - - 358
Soccer - - - - - - - - - - - 357
Student's Executive - - - - - 198
PHYSIOTHERAPY
Biographies - - - - - - - - - 152
PUBLIC HEALTH NURSING
Biographies - - - - - - - - - 154

R

RESIDENCES - - - - - - - - - - - 281
ROWING, SENIOR INTERCOLLEGIATE - - 319
RUGBY, INTERMEDIATE INTERCOLLEGIATE 301
RUGBY, JUNIOR INTERCOLLEGIATE - - - 302
RUGBY, SENIOR INTERCOLLEGIATE - - - 298

(*Continued on page 466*)

Stationery
that is Correct

Those whose tastes are most fastidious will tell you that there is a Holland Linen style or size to suit every occasion. When next buying your writing paper, be sure and ask for Holland Linen, the stationery in the blue box.

Made in Canada by
W. J. GAGE & CO., Limited
TORONTO - MONTREAL - WINNIPEG

BUSINESS ESTABLISHED 1842

SINCE 1843 WE HAVE HAD THE HONOUR OF SUPPLYING THE UNIVERSITY OF TORONTO WITH

HOODS, GOWNS, ROBES, Etc.

Harcourt & Son Limited
Toronto
Established 1842
CLERICAL TAILORS -- ROBE MAKERS -- MEN'S FURNISHINGS
103 KING STREET WEST

EXTRA COPIES
of this volume of
TORONTONENSIS
may be purchased from the S.A.C. Office, Hart House, at $5.00 each.

Members of all years are invited to take advantage of this opportunity.

Act now—
the supply is limited

1836 • **Victoria University** • 1932

COMPRISING

Victoria College **Emmanuel College**

IN FEDERATION WITH

THE UNIVERSITY OF TORONTO

1836 Upper Canada Academy, Cobourg, opened. Royal Charter granted.

1841 Faculty of Arts established. Name changed to Victoria College.

1845 First degree in Arts in the Province conferred by Victoria College.

1854 Faculty of Medicine established.

1860 Faculty of Law established.

1871 Faculty of Theology established.

1892 Victoria College federated with University of Toronto. College removed from Cobourg to Toronto. Faculties of Medicine and Law discontinued.

1903 Annesley Hall Women's Residence opened.

1910 Birge-Carnegie Library opened.

1913 Burwash Hall and Men's Residence opened.

1926 Wymilwood Women Students' Union opened.

1928 Victoria University Charter amended. Victoria College—Arts. Emmanuel College—Theology.

1931 Emmanuel College Academic Building and Men's Residences opened.

REV. E. W. WALLACE, M.A., D.D.
Chancellor and President

PROF. C. E. AUGER, B.A.
Registrar

COVER

by

The BROWN BROTHERS Limited

Superfinish Process

Wholesale Stationers : Bookbinders : Paper Dealers

100 SIMCOE ST. : TORONTO

S

ST. HILDA'S COLLEGE
Athletic Society - - - - - - - 377
Basketball - - - - - - - - - 378
Hockey - - - - - - - - - - 379
House Committee - - - - - - 187
Literary Society - - - - - - 267
St. Hilda's Chronicle - - - - - 217
Swimming - - - - - - - - - 379
Tennis - - - - - - - - - - 378
Women's Association - - - - - 267

ST. JOSEPH'S COLLEGE
Cercle Francais - - - - - - - 265
Dramatics - - - - - - - - - 268
House Committee - - - - - - 264
Literary Society - - - - - - 265
Students' Administrative Council - 264

ST. MICHAEL'S COLLEGE
Baseball, Women's - - - - - 375
Basketball, Women's - - - - - 374
Biographies - - - - - - - - 55
Father Bellisle's Message - - - 54
Student's Administrative Council - 194
Tennis, Women's - - - - - - 375

SENIORS, BOOK I - - - - - - - - - 15

SOCIAL SCIENCE
Biographies - - - - - - - - 144
SOCCER, MEN'S INTERCOLLEGIATE - - - 321
SOCIAL - - - - - - - - - - - 227
SOUTH HOUSE - - - - - - - - - 283
STUDENT ADMINISTRATION - - - - - 179
STUDENT'S BAND - - - - - - - - 253
STUDENT PUBLICATIONS - - - - - - 241
STUDENTS' CHRISTIAN ASSOCIATION, MEN'S EXECUTIVE - - - - - - - - - 240
STUDENTS' CHRISTIAN ASSOCIATION, WOMEN'S EXECUTIVE - - - - - - - 241
SWIMMING, MEN'S INTERCOLLEGIATE - - 308

T

TENNIS, MEN'S INTERCOLLEGIATE - - - 314
TENNIS, MEN'S INTERMEDIATE INTERCOLLEGIATE - - - - - - - - - - 315
TENNIS, WOMEN'S INTERCOLLEGIATE - - 363
TORONTONENSIS - - - - - - - - - 212
TORONTO INTERCOLLEGIATE CHRISTIAN UNION - - - - - - - - - - 255
TRACK, INTERMEDIATE INTERCOLLEGIATE - 305
TRACK, SENIOR INTERCOLLEGIATE - - - 304

TRINITY COLLEGE
Amateur Athletic Association - - 333
Biographies - - - - - - - - 63
Hockey - - - - - - - - - - 334
Literary Institute - - - - - - 186
Provost Cosgrave's Message - - 62
Rugby - - - - - - - - - - 335
Science Club - - - - - - - - 266
"T" Holders - - - - - - - - 334
University Review - - - - - 216

U

UNDERGRADUATE ACTIVITIES, BOOK II - 167

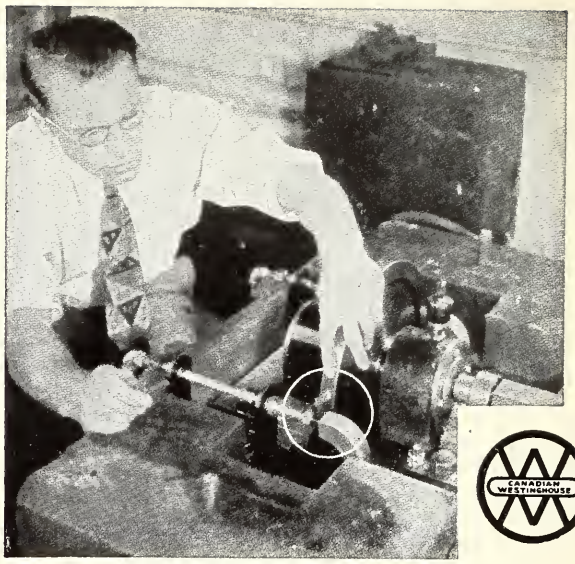

Just a tiny jet of

WATER

to cut the hardest steel!

STRANGE things take place in the busy Westinghouse Research Laboratories where the eyes of modern science search out the amazing fundamentals of physics. Here you may see a piece of Cobalt steel defying the laws of gravity by floating in mid-air. Here are instruments so sensitive that they can measure the amount a man can stretch a heavy iron bar barehanded. Here, for example, you may see a piece of nickel steel, famous for its hardness, gnawed in half in four minutes by a tiny jet of water!

In the experiment illustrated above, a plug of hardened steel was fixed in a disc revolving at 20,000 r.p.m. or about 13½ miles per minute! At this speed a thin stream of water was played across its path which cut the metal in two as easily as if it had been cheese. This torture of metal was but one of a series of tests made to determine the endurance of metals under the increasing stresses of modern engineering.

Through research, Westinghouse contributes inestimably to modern Industry . . . for research is the reconnaissance party of industry, roving the unknown—seeing for the first time things that will benefit the whole world in the years to come.

Westinghouse

Everything Electrical for Home Industry and Transportation.

UNIVERSITY COLLEGE

Athletic Board - - - - - - - - 325
Baseball, Senior - - - - - - - 328
Baseball, Junior - - - - - - - 329
Basketball, Women's Junior - - 369
Basketball, Women's Senior - - - 368
Biographies - - - - - - - - - 20
Class History 3T2 - - - - - - - 19
French Society - - - - - - - - 259
Hockey, Senior - - - - - - - - 329
Literary and Athletic Society - - 182
3T2 Men's Executive - - - - - 202
3T3 Men's Executive - - - - - 203
3T4 Men's Executive - - - - - 204
3T5 Men's Executive - - - - - 205
Men's Residence - - - - - - - 285
Players' Guild - - - - - - - - 224
Prof. Wallace's Message - - - - 18
Rugby - - - - - - - - - - - 327
Soccer - - - - - - - - - - - 327
Swimming, Men's - - - - - - - 324
Swimming, Women's - - - - - - 369
Tennis, Women's - - - - - - - 368
Track - - - - - - - - - - - 326
"T" Holders - - - - - - - - 324
"U.C." Holders - - - - - - - 325
Undergraduate, The - - - - - - 214
3T2 Women's Executive - - - - 202
3T3 Women's Executive - - - - 203
3T4 Women's Executive - - - - 204
3T5 Women's Executive - - - - 205
Women's Literary Society - - - 268
Women's Undergraduate Association - - - - - - - - - - - - 196

UNIVERSITY EXTENSION
(Teachers' Course)

Biographies - - - - - - - - - 83
Mr. Dunlop's Message - - - - - 82

University Organizations - - - - - - 239

V

Varsity, The - - - - - - - - - 213

VICTORIA COLLEGE

Acta Victoriana - - - - - - - 215
Annesley Student Government - - 185
Athletic Club, Women's - - - - 370
Athletic Union - - - - - - - - 320
Badminton Team, Women's - - 373
Baseball, Men's - - - - - - - 331
Baseball, Women's - - - - - - 371
Basketball, Men's - - - - - - 331
Basketball, Women's Freshie - - 373
Basketball, Women's Junior - - 372
Basketball, Women's Senior - - 372
Biographies - - - - - - - - - 40
Bob Committee - - - - - - - 280
Chancellor Wallace's Message - - 38
Class History, 3T2 - - - - - - 39
College Union - - - - - - - - 184
Debating Parliament - - - - - 261
3T2 Executive - - - - - - - 206
3T3 Executive, Fall and Spring - 207
3T4 Executive, Fall and Spring - 208
3T5 Executive, Fall and Spring - 209
French Society - - - - - - - 262

THE PHOTOGRAPHS OF THE GRADUATING CLASS OF ST. MICHAEL'S COLLEGE, "ST. MICHAEL'S, LORETTO AND ST. JOSEPH'S" WERE MADE BY

Frederick William Lyonde and his Sons

112 Yonge St. at Adelaide

PLEASE COMPARE — WE ARE PERFECTLY WILLING TO STAND BY THE RESULTS.

Lacrosse - - - - - - - - - - 330
Literary Society - - - - - - - 262
Middle House—Burwash Hall - - 288
Music Club - - - - - - - - - 260
Permanent Executive - - - - - 39
Swimming, Women's - - - - - 371
Tennis, Women's - - - - - - - 374
Water Polo - - - - - - - - - 322

W

Water Polo, Intercollegiate - - - 306
Whitney Hall - - - - - - - - - 286
Women's Debating Union - - - - - 243
Women's Junior "T" Holders - - - 365
Women's Press Association - - - 244
Women's Senior "T" Holders - - - 364

WYCLIFFE COLLEGE

Athletic Association - - - - - 356
Biographies - - - - - - - - - 121
Literary Society - - - - - - - 193
Principal McElheran's Message - 120
Students' Christian Association - 276

Y

Year Executives - - - - - - - - 201

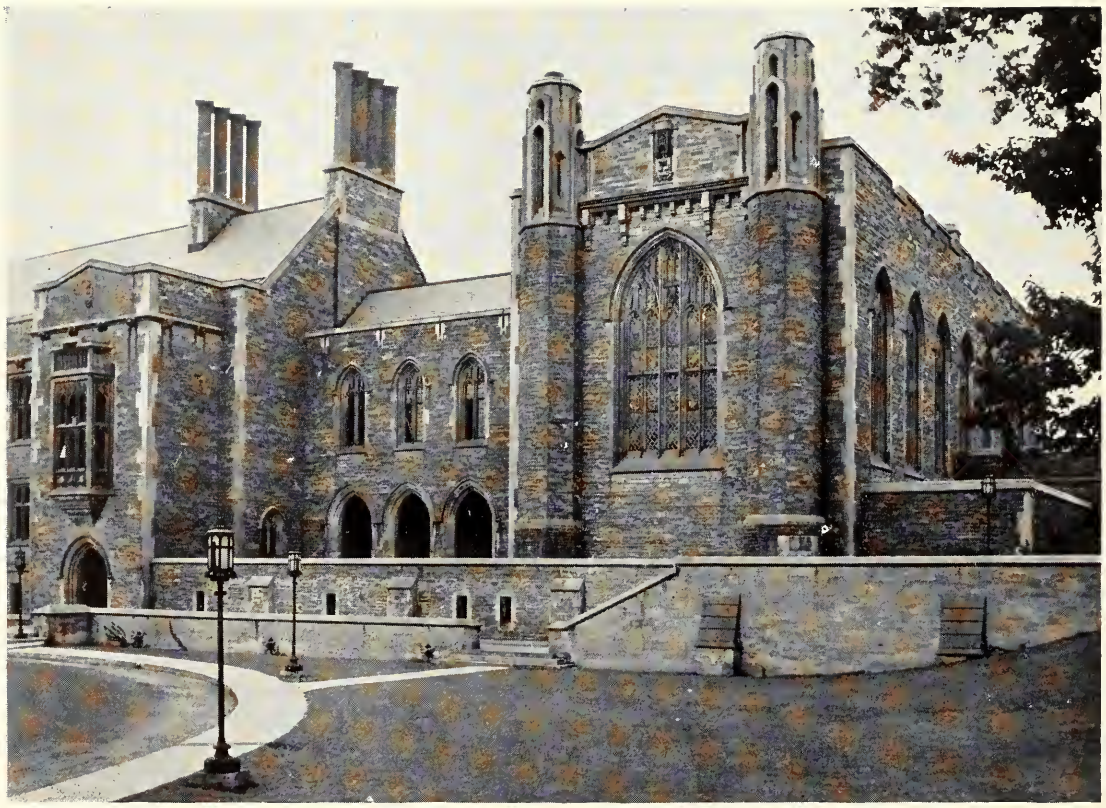

UNIVERSITY OF TORONTO

COMMENCEMENT

ARTS

FRIDAY, JUNE THE TENTH
NINETEEN HUNDRED AND THIRTY-TWO

THE UNIVERSITY OF TORONTO PRESS

Gc
971.302
T63ut
1932

Allen County Public Library
900 Webster Street
PO Box 2270
Fort Wayne, IN 46801-2270

3 1833 03576 7679

ADMISSION TO DEGREES

Bachelor of Arts

Classics

Presented by Professor J. C. Robertson

With First Class Honours

Clara Elizabeth Coningsby Gwyn
Helen Claire Toll

Alva Doris Elford
Gordon Armstrong Hill
Constance Mary Hinds
Hartley Howard
May Smith Lathe
Bertha Minden
Lorraine Alicia Paterson
Helen Jean Sanderson
Robert Lowder Seaborn
Mary Elizabeth Taylor

Oriental Languages

With First Class Honours

Terence Victor Hart

French, Greek and Latin

Rita MacDonald
Wilfred Anthony Teevens

Modern Languages

Presented by Professor Lang

With First Class Honours

Elizabeth Barclay Burton
Ethel Cutler
Margaret Jean Kennedy
Margaret Inez Mingay
Eunice Margaret Noble
Dorothy Emma Rudolph
Kathleen Marjorie Russell
Harold Robertson Sneddon
Doris Carol Trott

Ernest Adie
Sally Adelaide Ballard
Eileen Battle
Esther Margaret Berry
Eva Rosamond Berry
Pauline Jeanne Bondy
Dorothy Elizabeth Fraser Brisbin
Mary Almeda Casselman
Mary Lauder Cassidy
William Gardner Connor
John William Hugh Doherty
Jennie Oliva Anna Farley
Rose Gwendolyn Frame
Frances Isobelle Garbutt
Evelyn Alexandra Estelle Gist
Janice Evelyn Grey
Margaret Frances Hallé
Hasel Marjorie Hammond
Mary Gretchen Heyd

Hazel Amelia Euldean Hill
Ronona Marie Laplante
Mary Loretto McGarry
Naomi Matilda Mackie
Mary Esther Moran
Mildred Catherine Pelan
Dorothy Burns Rae
Hannah Noëlle Roy
Elizabeth Mary Rutherford
Mary Margaret Slater
Bernard Sommers
Barbara Eileen Sutherland
Beatrice Mary Symons
Charles Zachariah Wahl
Elizabeth Annie Welch
Della Margaret White

English and History

Presented by Professor Hodgins

With First Class Honours

Jocelyn Moore

Stewart Arthur Anderson
Alexander Murray Balkwill
Dorothy Louise Bishop
George Gordon Brooks
Myra Eleanor Freemantle
Muriel Bernice Hodgson
Joan Castell Hopkins
Mary Castell Hopkins
Dorothea Portia Alexander Jeffery
John Frederick Little
Caroline Alice Adel McQuade
Margaret Eddy McRoberts
Nan Matthews
Nora Irené Millen
Bernita Marie Miller
Lorne George Mitchell
Louise Ann Reith
Howard Jennings Riggs
John Wilson Riseborough
Lawrence Kennedy Shook
Helen Scott Slater
Dorothy Phyllis Smith
Ruth Eleanor Sparling
Catherine Irene Steele
Donald Urquhart
Marian Alice Wagar
Frank Norman Yeigh
John Henry Yocom

Modern History

Presented by Professor C. Martin

Ada Harris Anderson
Helen Mary Hamilton
Robert Annis Jenkins
Ada Lewis McKnight
Margaret Ellenor Ryerson

Political Science and Economics

Presented by Professor Jackman

With First Class Honours

William Petty Walker
Leo Warshaw

John Galbraith Abraham
William Edgar Brady
John Darius Williams Cumberland
Charles Lightfoot Monteath Douglas
Fred Louis Dreger
Brock Macdonald Evans
Ernest Malan Henderson
Alexander Ross Little
Shirley Armstrong King Logan
Donald Walker McGibbon
Hubert Anthony Martin
Boris Telford Parkinson
George William Robinette
Ralph O'Neill Standish
Elya Marie Louise van Hoogenhouck Tulleken
John Augustine Vila
Ross Franklin Wilson

Law

Presented by Professor Kennedy

With First Class Honours

Edmund Abner Brown
John Leslie Stewart
Frank Aimé Vallat

Johnston Montgomery Armstrong
John Donald Burwell
Francis Henry Chambers
Robert James Cudney
Robert James Patrick Gunn
Clara Miriam Halperin
David Julian Lees
Irwin Maurice Rosen
Manny Spring

Philosophy

Presented by Professor Tracy

With First Class Honours

Howard Hewlett Clark
Philip William Downer
Stuart McGill Farwell
Daniel Joseph Morris
Ernest Sydney Ottley
Gerald Dalton Sanagan

Gordon Stewart Baulch
Donald Fraser Forbes
George Edward Gillespie
Noble Hatton
John Michael Kelly
Daniel James O'Grady
James Leo Slattery
George Moore Wauchope Smith
Stanley Taylor
Henry John Wilbert Valiquette
John William Witzel

Philosophy (English or History Option)

With First Class Honours

William Charles Hebdon
Charles Parson Hartley Holmes
Eugene Davidson Howey
Mary Isabel Martha Roger

Psychology

With First Class Honours

Catharine Isabel Stewart

Esther Einbinder

Miriam M. Winston

Mathematics

Presented by Professor Burton

With First Class Honours

Israel Halperin

Mona Lyons

Gordon David McKinney

Mathematics and Physics

With First Class Honours

Frances Maud Axworthy
John Paul Blewett
Daisy Gilberta Bolton
Arthur Albert Brant
Herbert Givens
Max Louis Kaplansky
Jean Irene Lucille Kinnear
Sam Levine
Grant Harold MacCarthy
Norbert Joseph Ruth
Herman Edwin Totton

Headrick MacLaren Allan
Helen Mabel Chandler

Murray Nelson Monsinger

Physics and Chemistry

With First Class Honours

Alan Hastings Woodcock

Biology

Presented by Professor Wasteneys

With First Class Honours

Albert Murray Fallis

Florence Alice Wright

Edna Gertrude Carlaw
Anna Chorolsky

Edward James Rundle Mason
Evelyn Marguerite Pearce

Biological and Medical Sciences

With First Class Honours

William Caswell Vining McCutcheon
Jeanne Forrest Manery

Paul Barnard Hamilton
Donald Richard Eason MacLeod
Mary Emily Marshall
Frances Hutchinson Stewart
Steven Nicholas Sukmanowsky
Stanley James Taylor

Chemistry

Presented by Professor Allan

Gordon William Alles
Orloff Harris Howden
Mary Adelia McQuhae
Harold Robert Timpson

Chemistry, Mineralogy and Geology

With First Class Honours

Alexander Stewart Dadson
Myer Freed
Victor Ben Meen
Arthur Coombs Morris
William Oswald Reevely

Mary Louise Elder
Leonard Hynes
John Virtue Young

Geology and Mineralogy

With First Class Honours

William Smith Savage

Household Economics

Presented by Professor Benson

With First Class Honours

Ena May Boon
Edith Marguerite Ellis
Margaret Schwartz

Anna Jeanetta Campbell
Marjorie Mae Davis
Dorothy Dunbar Denyes
Hilda Dunn
Flora Jean Faulds
Dorothy Blanche Fleming
Margaret Constance Gladman
Dorothy Corneille Griffith
Margaret Helen Hamilton
Catherine Grace Hayden
Dorothy Hayward
Sydney Hird
Muriel Frances McKinnon
Alice Ruby Masterson
Elizabeth Jean Reed
Thelma Marie Samis
Mary MacLachlan Sibley
Marjorie May Thompson
Helen Pauline Wattie
Frances Evelyn West
Jean Edith Wilson

Pass Course

Presented by Dean DeLury

With Grade A Standing

Kingsley John Joblin
Douglas Francis Kent
James William Kerr
Robert William Loffree
Willie Ann Luckett
Leslie Alexander Bruce MacLean
Mary Margaret Pattison
Aubrey Melville Smith
Margaret Frances Hanna Spaulding
Jeanne Muriel Steele

Frances Louise Ackerman
Arthur Glenholme Algate
Robert Lochie Algie
Jean Whittaker Allen
Donald Clark Amos
Margaret Anderson
Rhoda Alexandria Anderson
John Douglas Arnup
Leita Eileen Ash
Margaret Alberta Attwood
Harold Stewart Baker
John Heintzman Bascom
Edward Wilson Bayly
Dorothy Mliss Beattie
Grace Alexandra Beatty
Robert Rutherford Beatty
Frances Helen Begg
Dorothy Elizabeth Belton
Charles Joseph Benson
Ruth Allison Black
Franklin George Boardman
Marjorie Ramona Bonney
Lester Gerolamy Bowles
John Melville Boyd
William Richard Hamilton Boyd
Jane Elizabeth Brien
Lenore Marie Broatch
Barbara Page Brown
Doris Ida Mae Budreo
Edmund Eugene Burns
Marion Elizabeth Burt
Phyllis Ethel Calvert
Marjorie Melville McLeod Cameron
Jennie Annabel Cantwell
Mary Ethel Carroll
Jessie Marie Carruthers
John LeMesurier Carter
George Henry Cartwright
Patricia Josephine Cashman

William Rentoul Castell
Norman Edward Caswell
Arnold Maynard Centner
Marion Wilson Charles
Beatrice Hawthorne Child
Frances Caroline Clark
Arthur Caspersz Cochrane
Edward Blake Coll

Presented by Principal Wallace

Joseph Augustus Cosentino
Agnes Josephine Costello
Ella Mary Coughlin
Dorothea Agnes Crawford
Jack Crawshaw
Laura Helena Crews
Frances Louisa Crooks
Amy Louise Crouch
Gretta Lois Cunningham
Billie Curtis Cuttell
Margaret Macfarlane Bell Davidson
Olwen Davies
Lester Scott Davis
Arthur Earl Smith Davison
Lela Eleanor Davy
Warren Perkins Davy
Fred King Dell
Carolyn Hamilton Denison
William George Deutch
Kathleen Mary Dick
Kenneth Young Dick
Judith Elliott Dickinson
Margaret Mary Dixon
Margaret Jane Dods
Michael Thomas Doherty
Florence Edith Donaghy
Doris Isabel Donald
Walter James Dunbar
Helen Virginia Kinnear Eakin
George Alexander McKay Edwards
Ola Agnes Alexandra Elliott
Rufus Williams Ellison
Albert Wesley Fair
Harold George Feasby
James Gordon Fee
Catherine Jean Fish
Colin William Flannigan
Alan Freeland Foot
John Edward Ford
Mary McCreary Francis
Jean Smith Fraser
Vincent Joseph Fullerton
Helen Bentley Gillies
Margaret Mary Glintz
Margaret Ada Goodman
Fanny Wilhelmina Gordon
Hazel Jean Gore
Charles Douglas Campbell Graham
Agnes Malcolm Gray
Margaret Elizabeth Green
Gerald Francis Canning Harrison
Alice Aldora Hayes
Wilma Alice Hazlitt
George Theodore Heintzman
Howard Roy Hendershot
Charles Joseph Henry
Earle Marshall Hewlett

Presented by Chancellor Wallace

Stewart Llewellyn Higgs
William Livingston Hogg
Frances Elizabeth Holton
Barbara Alison Hood
Harold Edgar Hopkins
Sylvia Horwich
Margaret Stewart Houston
Almina Margaret Howard

Mary Marjorie Hudgins
Elizabeth Lloyd Hunter
Ella Louise Hurlburt
Thomas Garnett St. Clair Husser
John Michael Hussey
Hugh John Hyland
George Frederick Clarence Jackson
Mary Florence Grace Jeffery
Herbert Leo Johnston
Isabel May Johnston
Joan Ewart Keagey
Wilfrid Martin Kehoe
Florence Constance Kelly
Edward Walter Kenrick
Margaret Elizabeth Keys
Melvin William Laing
George Laughlin
Robert Brown Laycock
Elizabeth Margaret Lea
Alexander Duff Leask
Marguerite Ida Rhodes LeGrow
Mona Williamson Lennard
Constance Mary Lewis
Howard Herman Lindsey
Kenneth John Liphardt
Mabel Margaret Lipsett
Alexander Haig Little
Anthony Philip Lococo
Frank Robert Longstaff
Hannah Marie Lorraway
Margaret Elizabeth Loughlin
Mary Margaret McAlister
Noel Herbert McCabe
Rhea Mae McCoubrey
David Gordon MacDonald
Edwin Charles Macdonald
Marian Ruth McDowell
Margaret McFarlane
Willena Hilda McFarlen
Mildred Verna McGuire
John Helps McKay
Wilma Jean MacKechnie
Elma Louise McKenzie
Hugh Sinclair Mackenzie
John Stuart McKinnon
Raymond John McKnight
Aldyth Clinton McLaren
Amelia Patricia Proctor MacLean
Mary Jean MacLean

Presented by Professor Kirkwood

Catherine Audrey McLeod
John Walker Macmillan
Wallace Spence Macpherson
Myrtle Mary McQueen
Mary Catherine Mace
Percy Sutherland Rutson Malcomson
Courtier Vaughan Maltby
Charles Manders
Tamiko Maruyama
Mary Elizabeth Mathieson
William Lawrence May
Edith Marion Merrill
Mary Ellen Ruhamah Mervynne
Louise Elsie Messecar
John Henderson Metherel
Bessie Miller
Arthur Minden
Margaret Grace Mitchell
Gordon Hamilton Moffat
Wilfrid Joseph Mogan
Margaret Joan Maude Montgomery
John Earl Bruce Morris
Frederick Wright Morrow
Jean Palmer Morton
Matthew Thomas Mulcahy
Francis Elmore Thomas Mullin
Gwendolyn Maud Murrell-Wright
Helen Mary Foreman Musson
Jeanette Marie Naud
Constance Elizabeth Nelson
Margaret Laura Newman
Helen Isabel Nichol
Howard Ernest Nighswander

Hugh Philip Nolan
Katherine Louise O'Brien
Frances Mary O'Connor
Thomas Patrick O'Connor
Lilian Patricia O'Reilly
Sheila Maclean Owen
Percy Penturn
Robert LeRoy Pepall
Gwendolyn Lila Phipps
Dorothy May Porter
Emma Marie Poupore
Eva Aileen Power
Marion Douglas Price
Dorothy Minerva Prouse
Marjorie Pryor
Frances Rabinowitch
David Kenneth Rea
Margaret Russell Redditt
William Oscar Regan
Kenneth Lowry Reid
Robert Patrick Braddon Reid
Helen Elizabeth Rieder
Mary Giles Ripley
Muriel Eileen Rowland

Presented by Professor Bellisle

Alice Eleanor Rutledge
John Michael Ryan
Marguerite Elsie Rynard
Ruth A. Rynard
George Edgar Sage
Janet Carolyne Stewart Scellen
Frances Jean Schwartz
Orpha Muriel Scott
Margaret Agnes Scrimgeour
Mary Evelyn Scully
Stanley Hubert Seal
Irvin Benjamin Sharpe
Alexander Shearer
Andrew William Shearer
Fergus Joseph Sheehy
John William Sheppard
Virginia Pearl Sidenius
Shirley Elizabeth Simpson
Mary Dorothy Simpson-Ray
John Carrington Smith
Jean Margaret Smith
Olive Irene Smith
Ramsay Gibson Smith
Muriel Talbot Sorby
Dorothy Elizabeth Staebler
Louise Riley Stewart
Mary Eileen Stewart
Robert Shaw Stewart
Kathryn Aldis Tait
Dorothy Edith Thayer
Kenneth Morton Thompson
Harry Silverwood Tidman
Helen Katherine Tompkins
Rheta Eleanor Towle
Marjorie Edith Tripp
Hilda Christina Tumelty
Norma Marie Urstadt
John Frederick VanDuzer
Margaret Cynthia Caroline Walker
Arthur Gordon Wallingford
Flora May Ward
Margaret Elizabeth Warren
Wilfred Joseph Weiler
Lillian Agnes Lotta Weir
Joseph Edward Welch
Isabel Justina Wells
Kenneth Douglas Whatmough
Albert Frederick Wiley
Ruth Evangeline Wilkins
Margaret Florence Willoughby
Catharine Nancy Wilson
Laura Matilda Wilson
Roma Margaret Holmes Wilson
William Bruce Wood
Ruth Donaldson Wythe
Adam Campbell Zimmerman
Carol Lillian Zoern

MEDALS, PRIZES AND SCHOLARSHIPS

IN THE FACULTY OF ARTS AWARDED BY THE SENATE OF THE UNIVERSITY IN THE THIRD AND FOURTH YEARS

Medals

The Governor-General's Gold Medal.....P. W. Downer
The James Loudon Gold Medal in Physics.A. A. Brant
The Coleman Gold Medal in Geology.....W. S. Savage, A. S. Dadson } *aeq.*
The B.A.A.S. Bronze Medal in Science....I. Halperin

Prizes

The Quebec Bonne Entente Prize.....Miss E. B. Burton
The Italian Prize of the Third Year.....A. Franceschelli
The Carswell Prize in English Constitutional Law.....J. E. M. Hancock
The Carswell Prize in Federal Constitutional Law.....F. A. Vallat
The Anna Howe Reeve Prize in Household Science.....Miss C. M. Currie

Scholarships

Fourth Year

The Sir Wilfrid Laurier Memorial Scholarship in French.....Miss M. L. Cassidy
The David Dunlap Memorial Scholarship in Psychology (Honour Course).....G. M. W. Smith
The David Dunlap Memorial Scholarship in Psychology (Biological and Medical Sciences).....Miss J. F. Manery
The David Dunlap Memorial Scholarship in Psychology (Pass Course).....Mrs. M. F. H. Spaulding
The Marion Dickenson Scholarship in Household Science.....Miss E. M. Boon

Third Year

The Aikins Scholarship in English.....A. E. Barker
The Maurice Cody Memorial Scholarship in Modern History.....E. C. Gould
The G. H. Armstrong Scholarship in Canadian History.....R. A. Jenkins
The First Alexander Mackenzie Scholarship in Political Science and Economics.....J. R. Anderson

The Second Alexander Mackenzie Scholarship in Political Science and Economics. C. B. Macpherson, S. E. Stewart } *aeq.*
The Dent McCrea Scholarship in Law..... J. E. M. Hancock
The David Dunlap Memorial Scholarship in Psychology..... Miss M. L. Northway
The A.A.A.S. Scholarship in Mathematics and Physics..... C. A. Naylor
The Ramsay Scholarship in Physics..... H. Givens
The Daniel Wilson Scholarship in Biology.. F. E. J. Fry
The Daniel Wilson Scholarship in Biological and Medical Sciences..... J. Green
The Daniel Wilson Scholarship in Chemistry, Mineralogy and Geology..... C. H. Caesar
The S. R. Parsons Scholarship in Commerce and Finance..... B. Borsook

Other Awards

The Rhodes Scholarship..... J. L. Stewart
The Maurice Cody Research Fellowship... O. J. McDiarmid, L. Warshaw } *aeq.*
The Maurice Cody Scholarships..... 1. F. A. Vallat
2. J. E. M. Hancock
The John H. Moss Memorial Scholarship.. F. A. Vallat
The American University Scholarships.... A. G. Heakes
L. Tarshis
The Elizabeth Ann Wintercorbyn Award in Botany..... A. A. Hildebrand
The William E. Wilder Fellowship..... H. L. Wolfson
The Bourse d'Etudes..... Miss K. M. Russell

AWARDED BY UNIVERSITY COLLEGE

Fourth Year

Medals

The Governor-General's Silver Medal in Modern Languages..... Miss M. I. Mingay
The McCaul Gold Medal in Classics..... No award
The Breuls Gold Medal in Political Science and Economics..... L. Warshaw

Prizes

The Tracy Prize for Ethics of the Pass Course..... Miss J. M. Steele
The Fletcher-Johnston Prize for Latin of the Pass Course..... Miss J. M. Steele

SCHOLARSHIP

The van der Smissen Scholarship for German.....Miss E. B. Burton

Third Year

PRIZES

The Florence M. Neelands Prize for a French Essay.....D. Coldofsky

SCHOLARSHIPS

The Grasett Memorial Scholarship in Classics.....Miss H. B. McKee
The Moss Scholarship in Classics.....No award
The Julius Rossin Scholarship in Modern Languages.....A. Franceschelli
The Elizabeth Ann Wintercorbyn Scholarship in English and History.....No award
The John Macdonald Scholarship in Philosophy.....L. Epstein

ALL THE YEARS

The Squair French Prose Prize.....Miss M. I. Mingay
The St. Margaret's College Alumnae Prize for Public Speaking.....Miss M. P. Clark

AWARDED BY VICTORIA COLLEGE

Fourth Year

The Prince of Wales Gold Medal (Pass Course).....K. J. Joblin
The Prince of Wales Silver Medal (Pass Course).....J. W. Kerr
The Edward Wilson Gold Medal (Classics).Miss H. C. Toll
The Regents' Gold Medal (Oriental Languages).....T. V. Hart
The J. J. Maclaren Gold Medal (Modern Languages).....Miss E. M. Noble
The S. H. Janes Silver Medal (Modern Languages).....Miss M. J. Kennedy
The Regents' Gold Medal (Philosophy, English or History).....C. P. H. Holmes, Miss M.I.M. Roger } *aeq.*
The Regents' Gold Medal (Mathematics)..I. Halperin
The Regents' Gold Medal (Mathematics and Physics).....A. A. Brant

The S. H. Janes Silver Medal (Mathematics and Physics) ..... J. P. Blewett
The G. A. Cox Gold Medal (Science) ..... Miss F. A. Wright
The S. H. Janes Silver Medal (Biological and Medical Sciences) ..... W. C. V. McCutcheon
The S. H. Janes Silver Medal (Household Economics) ..... Miss M. Schwartz
The Reginald Heber Manning Jolliffe Gold Medal (English) ..... Miss M. I. M. Roger

Third Year

The Hamilton Fisk Biggar Scholarship (Pass Course) ..... C. G. Kitney
The Hamilton Fisk Biggar Scholarship (Latin, French or Greek) ..... E. H. Norman
The George Dennis Morse Scholarship (English and History) ..... A. M. Beattie
The Hamilton Fisk Biggar Scholarship (Household Economics) ..... Miss C. M. Currie
The Regents' Scholarships:

A. M. Beattie	Miss E. A. Holliday
Miss H. C. Brown	L. P. Lindsey
F. M. Cass	F. G. Millar
Miss R. L. Eggleton	L. J. Milne
Miss H. L. Finnegan	E. H. Norman
R. E. Haist	

The Reginald Heber Manning Jolliffe Scholarship (English) ..... A. M. Beattie
The Hodgins Prize (Pass English) ..... Miss D. E. Pringle

All the Years

The Lincoln Hutton Scholarship (English Essay) ..... H. N. Frye
The Lily Denton Keys Prize (English Essay) ..... No award

AWARDED BY TRINITY COLLEGE

Fourth Year

The Prince of Wales Prize in Classics ..... Miss C. E. C. Gwyn
The Prince of Wales Prize in Mathematics. Miss F. M. Axworthy
The Governor-General's Silver Medal for the Best Degree ..... A. H. Woodcock
The Governor-General's Medal for the Headship of St. Hilda's College ..... Miss F. M. Axworthy

Third Year

The Scholarship in Political Science.....J. R. Anderson
The Scholarship in the Pass Course.....Miss M. K. Pellatt

All the Years

The Prize for Latin Prose.....H. Howard

AWARDED BY ST. MICHAEL'S COLLEGE

Fourth Year

The Mercier Gold Medal in Philosophy...D. J. Morris
The Sir Bertram Coghill Alan Windle Gold Medal in Honour English.....Miss M. C. Hopkins
The McBrady Silver Medal in Pass Course. Miss W. A. Luckett
The Daniel Meader Gold Medal in Mathematics and Physics.....N. J. Ruth
The First Carnegie Scholarship in Mediaeval Studies.....D. J. Morris
The Second Carnegie Scholarship in Mediaeval Studies.....G. D. Sanagan

Third Year

The Scholarship in Latin (French or Greek).....J. C. Wey
The First Scholarship in Philosophy (English or History).....A. P. Greene
The Second Scholarship in Philosophy (English or History).....R. J. Thompson

Gc
971.302
T63ut
1932